2 CENTS PAY NO MORE!

Chicago Daily Tribune

THE WORLD'S GREATEST NEWSPAPER

FINAL

VOLUME C.—NO. 262 C (REG. U. S. PAT. OFFICE, COPYRIGHT 1941 BY THE CHICAGO TRIBUNE.) SATURDAY, NOVEMBER 1, 1941.—30 PAGES THIS PAPER CONSISTS OF TWO SECTIONS—SECTION ONE PRICE TWO CENTS IN CHICAGO AND SUBURBS ELSEWHERE THREE CENTS

SAVE 44 OF DESTROYER CREW

77 Unaccounted For; Brooks Blocks Senate War Stampede

TAX CONVICTION APPEAL LOST BY BILLY SKIDMORE

Gambler Faces 2½ Years in Prison.

The conviction of William R. [Billy] Skidmore for evasion of income tax payments of $353,194 was upheld yesterday in a unanimous decision by the United States Circuit Court of Appeals.

William R. Skidmore.

Skidmore, the reputed front for the Chicago gambling syndicate for many years, was convicted by a jury in the United States District court March 8. Judge Philip L. Sullivan sentenced him to prison for 2½ years and fined him $5,000.

He is reported to be 68 years old, owns a number of large farms and makes his headquarters in his junk yard at 2840 South Kedzie avenue.

Skidmore's appeal attracted particular attention because the same court last Sept. 15, reversed the conviction of William R. Johnson, whom the government termed head of the gambling syndicate.

Predictions Are Upset.

The opinion in the Johnson case held that it could have been concluded reasonably that Johnson had been convicted of gambling instead of income tax evasion, the charge on which he was indicted.

There had, therefore, been many predictions that the Court of Appeals would free Skidmore. However, the opinion in the Skidmore case yesterday said there was little similarity between the two convictions.

The Skidmore opinion was written by Judge Will M. Sparks, with the concurrence of Judges J. Earl Major and Evan A. Evans. The opinion reversing the conviction of Johnson was written by Judge Major. Judge Sparks concurred and Judge Evans dissented.

The Skidmore opinion said his attorney, William Scott Stewart, evidently had relied considerably in his arguments upon the decision in the Johnson case.

Johnson Case Not Pertinent.

"It is only fair to say," the opinion read, "that the decisions in those two cases [the two issues comprising the Johnson prosecution] are not in point here."

Skidmore's attorney had argued that the jury brought in one verdict finding Skidmore guilty for the year 1938, and later brought in one finding him guilty for 1936 and 1937. The attorney argued in the appeal hearing on Oct. 8 that the jury had exhausted its powers after returning one verdict. The court opinion said there was no merit in this contention.

Stewart had protested against the emphasis which government prosecutors placed on Skidmore's supposed background as a gambler and intimated that the defendant was convicted because he was known as a gambler and not because he had been a tax dodger. The opinion held, however, that the government's evidence was proper.

Questions Worded Differently.

Another principal objection to the conviction was the nature of the hypothetical questions asked by the government of Frank J. Clifford, internal revenue accountant. Johnson's appeal charged that Clifford had answered with purported facts instead of opinions that Johnson had evaded tax payments.

The court held in the Skidmore case that the government's questions had been so worded that Clifford had given only opinions, in accordance with the law.

J. Albert Woll, United States attorney, expressed satisfaction with the court's decision. The Skidmore trial was the first major case that he has prosecuted since assuming office a year ago. He headed the trial staff in District court and argued against the appeal before the Appellate court.

Woll's petition for a rehearing of Johnson's case, which was tried before he assumed office, is pending. The appeals court reversed Johnson's conviction and that of five co-defendants. Johnson's punishment was fixed at five years in prison and a $10,000 fine.

NEWS SUMMARY

of The Tribune [And Historical Scrap Book.]

Saturday, November 1, 1941.

WAR SITUATION.

CAIRO—U. S. military mission in charge of lend-lease in Africa. Page 1.

BERLIN—Thirteen Greeks hang for killing Nazi soldiers. Page 10.

BERLIN—Pursue Russians in Crimea and Donets basin. Page 11.

MOSCOW—Red army fighting along entire front. Page 11.

VICHY—France opens war guilt trial Jan. 15. Page 13.

WASHINGTON.

Navy reports 44 rescued from sunken U. S. destroyer. Page 1.

Brooks' speech halts stampede to repeal neutrality law. Page 1.

Pilot blames ice in crash fatal to 14. Page 1.

DOMESTIC.

"We're asking for it," Reuben James crew member wrote family. Page 1.

Mystery elements baffle probers in air crash fatal to 20. Page 1.

Army boss fires president of seized aviation plant. Page 2.

Key witness links union chiefs to plot to overthrow U. S. Page 13.

LOCAL.

Appeals court upholds income tax conviction of Skidmore. Page 1.

Sen. Ward renews attack on Gov. Green in judicial race. Page 2.

Theater of Air presents "Naughty Marietta" tonight. Page 22.

Deaths and obituaries. Page 22.

SPORTS.

Northwestern bids for Big Nine lead at Minnesota. Page 19.

Army faces Notre Dame before 76,000 in New York. Page 19.

Michigan meets Illinois before 30,000 today. Page 19.

Wisconsin calmly awaits the boys from Syracuse. Page 19.

Indiana seeks to spoil homecoming for 30,000 Iowa fans. Page 21.

Phillips beats Farragut, 12 to 6; sixth straight. Page 21.

EDITORIALS.

Electricity for All but TVA Customers; Reasons for Pride and Dread; What a Fence Is For; The Pound May Travel; Better Race Relations. Page 12.

FEATURES.

Crossword puzzle.	Page 4.
Front Views and Profiles.	Page 14.
Movies.	Page 14.
Society.	Page 15.
Radio programs.	Page 22.

CARTOONS.

Little Orphan Annie, page 10; Terry and the Pirates, page 10; Harold Teen, page 14; Winnie Winkle, page 14; Smitty, page 14; Gasoline Alley, page 17; Moon Mullins, page 19; Smilin' Jack, page 20; The Gumps, page 21; Dick Tracy, page 21.

COMMERCE AND FINANCE.

Federal board begins hearings on coal dispute. Page 23.

Trustees suggest breaking Associated Gas into four systems. Page 23.

Steel "shortages" are attributed to priorities system. Page 23.

Chrysler votes $1.50 dividend, but net income is lowered. Page 23.

All barometers of Chicago business rise for September. Page 23.

Want Ad Index. *Page 26.*

THE WEATHER

SATURDAY, NOVEMBER 1, 1941.

Sunrise, 6:23 a. m. Sunset, 4:44 p. m. Moon sets at 4:50 a. m. Venus is an evening star. Mars, Saturn, and Jupiter are night luminaries.

CHICAGO AND VICINITY: Light rain ending Saturday forenoon, clearing and colder afternoon and night; Sunday fair and somewhat warmer. Temperature: Highest Saturday about 48 degrees, falling slowly to about 40 degrees by night, lowest Sunday morning, 35 degrees. Outlook: Monday partly cloudy and mild.

ILLINOIS: Cloudy, intermittent light rain in extreme north, becoming clear and colder Saturday and Saturday night; Sunday fair and warmer.

TEMPERATURES IN CHICAGO

For 24 hours ended 2 a. m. Nov. 1:

3 a.m..48	9 a.m..49	3 p.m...50	9 p.m..53
4 a.m...49	10 a.m..49	4 p.m...50	10 p.m..54
5 a.m...49	11 a.m..49	5 p.m...51	11 p.m.*55
5 a.m...49	Noon....49	6 p.m...51	Midn't..55
6 a.m...49	1 p.m..49	7 p.m...52	1 a.m..55
7 a.m...50	2 p.m..50	8 p.m...52	2 a.m..55
8 a.m...49			

*Highest. †Lowest. ‡Unofficial. 7 p.m.-2 a.m.

For 24 hours ended 6:30 p. m., Oct. 31.

Mean temperature, 48 degrees; normal, 47 degrees; October excess, 83 degrees; excess since Jan. 1, 687 degrees.

Precipitation, .29 of an inch; October excess, 4.88 inches; total since Jan. 1, 31.22 inches; excess since Jan. 1, 2.77 inches.

Highest wind velocity, 22 miles an hour from the east at 5 p. m.

[Detailed weather report on page 13.]

Total average net paid circulation

SEPTEMBER, 1941

DAILY in excess of 1,000,000

THE CHICAGO TRIBUNE

WHAT DID THEY EXPECT TO REAP?

U. S. ARMY TO AID BRITAIN IN AFRICA

Mission to Take Charge of Lend-Lease Supplies.

CAIRO, Egypt, Oct. 31 (AP). — A United States military mission headed by Brig. Gen. Russell L. Maxwell is scheduled to arrive here within two weeks to take charge of all phases of American aid to Britain in Africa, it was disclosed today.

Brig. Gen. Maxwell.

The mission will be followed by hundreds of American technicians, both military and civil, to put into effect the vast program to be undertaken here under the lend-lease act.

To Maintain Equipment.

The American activity will include not only getting war supplies in an ever increasing volume, but also maintenance of American tanks, planes, and various construction projects—in fact, everything connected with the war short of actual combat.

It is considered probable here that the mission's work will embrace surveys for a possible landing of an American expeditionary force in Africa.

This does not mean any such plan has been decided upon. It merely means that the war department wants to have as much preliminary work as possible achieved in case it ever is decided to send an American army to this continent and to have the fullest information as to possible campsites and other facilities, climatic and hygienic conditions, and ideas on the most suitable clothing and equipment for such an army.

Another Group in Basra.

The Maxwell mission, with headquarters in Cairo, will be a companion one to another mission to Iraq and Iran with headquarters at Basra. This mission will supervise the same type program in that area with emphasis on getting help to the Russians thru the Persian gulf route.

Pilot Blames Ice in 14 Plane Deaths; 2d Crash a Mystery

Elevators Locked

Washington, D. C., Oct. 31 [Special].—A dramatic story of how ice accumulations locked the controls of his airplane and prevented him from pulling it out of a power glide into the ground was told today by Capt. Clarence Bates, sole survivor of the Northwest Airlines crash early Thursday morning near Moorhead, Minn., it was learned here tonight.

Bates told his story to officials of his own company and Civil Aeronautics authority investigators who are in Moorhead.

Normal Trip to Fargo.

In his report Bates said the flight had been normal until he reached Fargo, N. D., two miles from Moorhead and across the Red river, the state boundary line. He said he passed over the Fargo airport, flying in cloud on instruments and in freezing temperatures. He communicated with the company's radio station on the field and received barometric pressures for adjustment of his ship's altimeters in preparation for an instrument approach.

"I made my approach in accordance with my company's operating procedures, but found the plane accumulating considerable ice as I descended thru the cloud layer," Bates was quoted.

"I recognized the trouble and maintained ample flying speed, but as I came down the approach leg of the beam, heading toward the field and still on instruments, I trimmed the ship for a steady rate of descent.

Field Lights Sighted.

"We broke out beneath the clouds at 500 feet above the ground. The air was clear and I could see the field lights and those from the town of Fargo. At that point I tried to retrim the plane to hold my altitude.

"I found it impossible to move the elevators. They were jammed—locked tight with ice. I tried to check the descent with power and with the trim tabs, but the plane kept right on in the glide. My co-pilot and I were horsing back on the controls when the plane hit the ground in an almost level flight position."

Bates said the plane slid along on its belly and into a ravine about 100 feet ahead of the point of impact. Bates suffered only shock and bruises in one of the strangest accidents and escapes in air line history.

Investigators Baffled

Detroit, Mich., Oct. 31 [Special].—Mystery, baffling as the strangest detective story, tonight confronted government and airline officials investigating the crash late Thursday of the American Airlines Chicago bound airliner, 14 miles west of St. Thomas, Ont. The crash killed 20 persons.

Facts uncovered were:

1. Without reporting any trouble to ground stations, the plane descended from its assigned altitude of 4,000 feet as it flew from Buffalo, N. Y., to its next scheduled stop at Detroit, Mich., and circled for at least 12 minutes around a little farm community on the regular airway.

2. The circling was at heights between 200 and 400 feet—lower than any plane can be flown safely—yet it continued for such a long period that motor troubles seem to be ruled out.

Who Was Handling Controls?

3. All turns were made in a circle approximately 3 miles in diameter, and all were made to the right. This point baffles investigators, because the captain of an airliner always sits on the left side of the cockpit. In order to see well, he normally makes turns to the left, and it is universal practice for the captains to fly their planes when in trouble.

4. The wrecked plane burned for nearly two hours after the crash, but the tail surfaces were intact. The rudder trim tabs were in a neutral position — another indication that there was no motor trouble, for the plane would have been trimmed to offset the unbalance of single engined flight.

Co-Pilot New on Job.

5. Capt. David Cooper, the pilot, was a veteran and considered one of the best airmen in his company, but his co-pilot, R. L. Owens, was comparatively a novice flyer making his first trip for the company.

Seeking to fit all these circumstances into a logical theory, investigators found only one possible solution: Some physical ailment must have stricken the pilot, throwing the untrained co-pilot into command of the plane. This would explain the circling to the right, and the ultimate stalling of the plane.

An autopsy was planned in the hope that physicians can determine the crew's physical condition at the time of the crash.

HALTS ATTEMPT TO VOTE REPEAL OF NEUTRALITY

His Picture of War Strikes Home.

BY WILLARD EDWARDS.

[Chicago Tribune Press Service.]

Washington, D. C., Oct. 31.—A speech by Sen. Wayland Brooks [R., Ill.] today stopped an attempt by the war party in the senate to whip up an emotional frenzy over the sinking of the United States destroyer Reuben James and stampede the senate into an immediate vote on repeal of the neutrality act.

Sen. Wayland Brooks.

Brooks held the floor against the attempts of interventionists to obtain an immediate vote on the neutrality revision bill. The Illinois senator spoke for more than an hour and when he had finished his moving and eloquent plea for a consideration of the awful consequences attendant upon this nation's involvement in the war, there was a marked cooling of senatorial tempers, and a rash act prevented.

Brooks Gets Great Ovation.

Sen. Brooks' masterful speech received a tremendous ovation from the floor and from the galleries. It was the longest and loudest demonstration which has thus far marked five days of debate on the revision of the neutrality law. He reached his climax when he pictured the awfulness of war, a scene of horror taken from his own experience as a distinguished soldier of the World war, in which he was wounded and decorated.

Sen. Tom Connally [D., Tex.], chairman of the foreign relations committee, had dramatically announced the sinking from the senate floor, and immediately Sen. W. Lee O'Daniel [D., Tex.] bounded to his feet. He suggested that American ships were being sunk while the senate talked and announced that he would ask unanimous consent that debate be concluded and an immediate vote had on the pending resolution.

Brooks Holds Floor.

Fiery 74 year old Sen. Kenneth McKellar [D., Tenn.] then roared a demand that the navy be sent out immediately to "mop up the seas of these assassins and pirates" and Connally demanded that "this unjustified and dastardly sinking be avenged."

However, there was one obstacle—Brooks, who held the floor. O'Daniel could not present his request until Brooks had concluded.

When O'Daniel made his request, Connally and other administration leaders remained silent. Sen. Francis Maloney [D., Conn.] of the anti-war group voiced the objection which prevented the senate from gagging itself. O'Daniel renewed his request after another senator had spoken but again Maloney objected. O'Daniel then subsided.

Brooks told the senate that an affirmative vote on repeal of the restrictions on arming merchant ships and sending them into the war zones would put the United States "all out" into a shooting war.

Taxpayer Is Forgotten.

"I think sometimes in the excitement of it all, we forget that many an American citizen will mortgage his home next spring to pay his tax bill, and that many of them will be denied opportunities and benefits thruout their entire lives, struggling on under the burden of this debt which we have placed upon our backs," he declared.

None could foresee, he continued, the results of a prolonged war which would exhaust the people of the world. There were tremendous forces loose in the world which have been gathering for a long time, he said, and which the nations themselves, including England even if she wins, cannot control.

An American expeditionary force is a certainty if the resolution is approved, Brooks predicted, and he pictured grimly the horrors of war.

"And sad will be the day," he warned his colleagues, "when you

[Continued on page 6, column 2.]

'WE ASK FOR IT' WRITES SAILOR ABOARD JAMES

(Pictures on page 7.)

[BY THE ASSOCIATED PRESS.]

Anxiously waiting for word of the survivors from the torpedoed destroyer Reuben James, families and friends of crewmen and officers yesterday recalled the last messages they had received from those aboard.

The father of James Walton Rogers, 24 year old seaman from Chattanooga, Tenn., reported that his son had written him Oct. 15:

"We're asking for it and as you predict, it'll probably happen any time now."

In the letter young Rogers added, describing one trip:

"Yes, we saw and contacted several subs this 37 day cruise. Our job is only to drop ash cans to keep 'em scared away from the convoy, but we're asking for it."

Leaves Watch Behind.

Chief Petty Officer Alton A. Cousins, 44, left his gold watch behind when he visited his family two weeks ago at Cranston, R. I.

"I'm going to leave this here, it's not going down with me," he told his wife as he laid the watch on the mantel.

Cousins, a native of Leominster, Mass., went to sea at 17 and served 16 years in the navy before retiring about 10 years ago. He was recalled into active service in August, 1940.

The mother of a Buffalo, N. Y., sailor said when told of the sinking:

"He should have got his torpedo off before the submarine did."

Mrs. Ernest P. Howard, the mother, asserted that her son Robert, 21, was a third class torpedo man on the ship. His last letter was dated Oct. 19 and at that time he said the destroyer soon might go to an Atlantic coast seaport for overhauling.

Wedding Planned in December.

John Fitzgerald, 21, of Hampstead, N. H., aboard the Reuben James when last heard from recently, planned to marry a next door neighbor, Dorothy Dustin, in December. He had informed his intended bride that he had been assured a 20 day leave then.

Lieut. John J. Daub Jr., 26, son of the headmaster of the Kiski preparatory school at Saltsburg, Pa., was assigned to the destroyer only three weeks ago, his father said. The torpedoing occurred on the day his brother, Craig, was scheduled to complete a course as a flying cadet at Randolph Field, Tex.

In a letter to his mother in Stanley, N. Y., 21-year-old Seaman Charles Phalen wrote two weeks ago from Boston that he expected another convoy trip soon.

Get Letter with Sinking News.

John Francis Bauer, Jr., 29, of Chester, Pa., was chief radioman on the torpedoed United States destroyer Reuben James, his father said today. Besides the father, Bauer's mother and three sisters live in Chester.

Radioman Bauer was home on a 48 hour leave two weeks ago, his father said. His parents received a letter from him only this morning, almost at the time the news of the torpedoing was given out by the navy department.

WELL, ANYWAY, ALL THAT OCTOBER RAIN SET A NEW RECORD!

(Diagram on page 13.)

If the rain soaked all the crease out of your clothes last night or took the curl from your hair, here's the silver lining: October, gallant old October, the 10th month of the year, was splashing and gurgling its way to an all time record.

When the weather man took his measurement at 6:30 p. m., October, 1941, was the rainiest October in the history of the weather bureau, .05 inch ahead of the old champion, October, 1883. The month had produced 7.41 inches of rain, and it was still raining.

October's record breaking spurt put it 4.88 inches ahead of the normal rainfall mark of 2.53 inches and gave the year to date an excess of 2.77 inches over the normal 28.45. But the sun was busy between rains. The month had 55 per cent of its possible sunshine, only 5 per cent less than the normal 60.

Forecaster H. A. Downs said the rain will end this morning and the weather will get cooler. Tomorrow will be fair and somewhat warmer.

PLANS NO BREAK WITH GERMANY, PRESIDENT SAYS

Calls Sinking Risk of Convoying.

BY ARTHUR SEARS HENNING.

[Chicago Tribune Press Service.]

Washington, D. C., Oct. 31.—The navy department tonight announced that 44 members of the crew of the torpedoed American destroyer Reuben James have been rescued. The announcement came a little more than 12 hours after the first report the vessel had been sunk. The fate of the other 77 aboard the ship was not known, the navy indicated.

"The navy department has received a report that 44 members of the crew of the U. S. S. Reuben James have been rescued," the navy statement said. "The survivors who have been accounted for are all enlisted men.

"The navy department has no further information at this time, but additional details will be released when received."

Altho the names of those rescued were not available, a list of the seven officers on the ill fated vessel was released simultaneously.

[*List of officers on the Reuben James is on page 7.*]

President Is Restrained.

The vessel, which presumably was sunk by a Nazi submarine, is being treated by the administration as an expectable casualty of an undeclared war between the United States and Germany.

President Roosevelt, with noticeable calm and restraint, discussed the incident at his press conference today. Foregoing his customary denunciation of the Nazis as the authors of unwarranted and piratical attacks on American ships he said, in response to a question, that no change in the international situation has been created by the incident.

The reason is that the commander of the destroyer was merely carrying out orders, the President said. These orders issued by the commander in chief of the navy are to hunt down and sink on sight German warships in "defensive waters" of the United States. Therefore, it is to be expected that in warfare of this sort, with both German and American warships shooting on sight, casualties will be suffered on both sides. The President regards virtually the entire Atlantic ocean as American defensive waters.

Plans No Diplomatic Break.

The President, in response to another question, said that he had not heard of the suggestion that the incident might cause the United States to sever diplomatic relations with Germany, further evidence that he does not consider the torpedoing of the Reuben James as an unjustifiable act calling for the dismissal of the German ambassador, as is customary when one nation grievously affronts another with which it is at peace.

Mr. Roosevelt said he had only a fragmentary report of the sinking of the destroyer and did not know whether any of the seven officers and 114 men aboard her had perished. He did not know whether any German submarines had been sunk and said he would not tell if he did. The navy he said could not disclose the destruction or capture of German war craft. The Germans would be kept guessing about the fate of warships that do not return and that will be bad for German morale, according to the administration theorem.

First Admission of Convoy.

In announcing the loss of the destroyer the navy department for the first time officially admitted than an American warship was engaged in convoying cargoes of arms to the axis foes. Hitherto convoying has been disclaimed, the President describing the navy function as "patrolling." The reason is that Mr. Roosevelt once said that convoying means shooting and shooting means war. With the navy engaged in an undeclared war such as the President foresaw, the administration has abandoned the pretense that it is not convoying contraband to belligerents.

The navy department's announcement of the sinking of the Reuben James follows:

"The navy department announced that the United States destroyer

[Continued on page 7, column 1.]

It's not every day you can pick up values like these!

FUR COATS

very beautiful — very unexpectedly

$195

Mostly One of a Kind

Hudson Seal-dyed Muskrat
Black-dyed Persian Lamb
Australian Opossum
Sable-dyed Squirrel
Grey Kidskin
Mink Paw
Silver Raccoon
Northern Muskrat
(backs only)

OUR GUARANTEE:
We will refund your money if you can find fur coats of equal quality at prices lower than Shayne's.

john t. Shayne

MICHIGAN AT RANDOLPH STREET

Princess "Ancuna" Coat Set

Velveteen trims this warm Ancuna coat with adorable Princess lines. Set, with leggings, in camel and teal. Lined with long-wearing Earl-Glo. In sizes 7 to 14.

Other Ancunas, 7 to 14.....$19.95 to $25.00
Teen girls' Ancuna.....$25 and $29.95

MANDEL BROTHERS' Youth Center—Sixth Floor—State

Knitting Classes for Your Daughters
Every Saturday from 10 to 12
Art Needlework Department, 2nd Floor, Wabash

WARD INCREASES HEAT OF ATTACK IN JUDICIAL RACE

Charges Governor Proves Self a Dictator.

Sample Ballot

A sample ballot showing the indorsements of the Chicago Bar association among candidates in Tuesday's judicial election will be published in tomorrow's CHICAGO SUNDAY TRIBUNE. THE TRIBUNE recommends the bar association suggestions.

Harold G. Ward, Democratic nominee for judge of the Superior court and minority leader of the Illinois senate, last night increased the heat of his attack on Gov. Dwight H. Green as the sponsor of the Republican ticket in the election next Tuesday.

Ward, the only man on the Democratic Superior court ticket who is not an incumbent, repeatedly has criticized the governor from the platform, but this time he took to the radio and charged that the governor's activity in this campaign proves he is a dictator.

"When Gov. Green attempts to use the power and prestige of his position to bulldoze the voters of Cook county into doing as he says, I maintain he is a dictator," Ward said.

Hails "Nonpartisan Spirit."

"When he attempts to defeat able, honest, impartial elected sitting judges who have served the public long and faithfully, I maintain he is a dictator.

"These judges are both Democrats and Republicans, and they were nominated in accordance with a nonpartisan spirit which has prevailed in this community for 50 years.

"The opposition to the present elected judges was not nominated in accordance with the tradition of fair play, but was hand picked by Gov. Green.

"I submit that the governor has, by his action, set himself up as the would-be czar of Cook county.

"Why is Gov. Green so interested in owning the judges of Cook county? Why is he so determined to make the bench 100 per cent Republican?

"The governor, himself, should answer that one."

Attacks Legislative Record.

Senator Ward also attacked Gov. Green's record in connection with the first session of the general assembly under his administration.

The principal speaker for the day in behalf of the Republican ticket was State Auditor Arthur C. Lueder.

"I would like to emphasize," he said, "that it is imperative that a large vote be cast for the Republican ticket on Tuesday. A Democratic victory may be construed as an indorsement of the present Washington policies of the New Deal party.

"Even the illogical conclusion may be reached by some that a victory of the Democratic ticket will be an indorsement of the Democratic régime in Cook county."

Earl J. Walker, secretary of the citizens' committee supporting the Democratic ticket, issued a statement condemning Gov. Green and members of his cabinet "for making partisan appeals for the election of the Republican ticket."

World War Order Salutes Gen. Cummins of 6th Corps

Maj. Gen. Joseph M. Cummins, commander of the 6th corps area, was guest of honor last night at the October dinner of the Military Order of the World War, an organization of commissioned officers who served in the war. Seventy-five members of the order heard Gen. Cummins speak informally at the Army and Navy club, 600 South Michigan avenue.

Judicial Candidates

(This is the last of a series of sketches of the nominees for the Cook county judicial election next Tuesday. They were published in the order in which the candidates' names appear on the ballot.)

BY PERCY WOOD.

REPUBLICAN.

Edwin W. Burch. [Moffett Photo.]

Attorney Edwin W. Burch, one of the young lawyers recently recommended as qualified for the bench by the Chicago Bar association, is Republican candidate for the Rooney Municipal court vacancy.

Born 39 years ago in Rockwell City, Ia., Burch has two degrees from Harvard university, where he finished the law course in 1930. He taught high school in Idaho for two years between the time he obtained his bachelor's degree and his entrance into law school.

In practice in Chicago since 1932, Burch has done general work with two law firms, and has taught state and federal taxation at the John Marshall Law school. He also is assisting in editing a six volume series on Illinois practice.

The candidate was chairman of a subcommittee of the bar association which investigated the legal aspects of gambling in Illinois two years ago. Other association committees on which he served include: Excess profits tax, administration of criminal justice, and federal taxation.

At the 1940 election, Burch served in the 27th ward with the Citizens' Committee to Eliminate Vote Frauds.

DEMOCRAT.

Judge Samuel Heller.

Attorney Samuel Heller, with 12 years' experience on the Municipal court between 1926 to 1938, as a Republican, was picked by the Democrats for the John J. Rooney vacancy on the court, which expires in 1944.

Born in Poland 44 years ago, Heller has been in the United States since he was 12 years old and is a citizen by virtue of his father's naturalization.

After attending the Joseph Medill High school and receiving a bachelor of philosophy degree from the University of Chicago and a law degree from Northwestern university, he was admitted to the bar in 1914. He has continued an interest in oriental history and literature at the University of Chicago, now holds a master's degree and is working toward a doctorate in philosophy.

Elected to the Municipal bench as a Deneen Republican in 1926, Heller was a candidate for reëlection in 1932 and pursued an election contest to a successful conclusion. He was the Republican nominee for county judge in 1934, and one of the G. O. P. nominees for the city court last year. Declared defeated, he filed an election contest which still is pending.

Bar Distributes Sample Ballots

Approximately 300,000 sample ballots for the judicial election Tuesday marked with the indorsements of the Chicago Bar association have been distributed among the voters of Cook county by members of that organization.

As chairman of the association's election committee, Attorney Graydon Megan set up an organization consisting of ward and township chairmen who in turn enlisted precinct workers for the big task.

In the tabulation below, which follows ballot form, the actual percentage of the 2,265 bar primary ballots received by each candidate is shown, together with the place in which he ran. The names of the winners in the primary are in capital letters. Asterisks [*] indicate sitting judges. An [R] following the name of a candidate on the Democratic ticket indicates that he is a Republican.

SUPERIOR COURT.

Democratic.	Pct. bar poll.	No.	Republican.	Pct. bar poll.	No.
*WM. H. McSURELY [R]	72.00	9	EDGAR A. JONAS	80.92	4
*MICHAEL L. McKINLEY	49.72	16	CHARLES F. McKINLEY	72.73	8
*JOHN M. O'CONNOR	74.04	7	WILLIAM E. HELANDER	64.94	11
*PETER H. SCHWABA	53.42	14	Philip R. Davis	29.31	28
*JOHN J. LUPE [R]	83.35	3	Roy E. Olin	26.88	30
HAROLD G. WARD	48.61	17	Edward J. Hess	33.06	26
*JAMES F. FARDY	57.48	13	DRENNAN J. SLATER	47.59	18
*ROBT. C. O'CONNELL [R]	71.21	10	Frederic W. Heineman	28.34	29
*JOSEPH A. GRABER	62.04	12	HAROLD J. CLARK	50.78	15
*Charles A. Williams	10.88	35	Dennis J. O'Toole	10.59	38
*Oscar Hebel [R]	31.04	27	Leon J. Nowak	7.94	42
*Francis B. Allegretti	10.77	37	Elmer M. Walsh	10.83	36
*Oscar F. Nelson [R]	10.59	39	Gustav E. Beerly	24.81	31
*E. I. Frankhauser [R]	21.67	33	Milford H. Olds	10.58	40
*WILLIAM J. LINDSAY	40.97	21	Ronald N. Brown	34.21	24
*JOHN F. HAAS [R]	83.35	2	Ferris E. Hurd	23.07	32
*Walter T. Stanton	10.99	34	Aquilla C. Lewis	33.51	25
*RUDOLPH F. DESORT	40.97	20	Eugene P. Kealy	40.97	22
*JOHN P. McGOORTY	75.63	6	George Walter Johnson	10.35	41
*ULYSSES S. SCHWARTZ	75.67	5	HARRY G. HERSHENSON	46.14	19
*JOHN C. LEWE	85.47	1	Allan Healy	37.17	23

MUNICIPAL COURT.

For Chief Justice.

EDWARD S. SCHEFFLER	62.43	Lionel G. Thorsness	29.93

For Associate Judge.

SAMUEL HELLER [R]	61.63	Edwin W. Burch	29.00

In territory where Chicago Bar association workers were unable to enlist precinct workers 40,000 miniature sample ballots were sent out as postcards.

Brooks-Green Democrats Stage a Halloween Dance

Several hundred members of the Illinois Democratic organization, a group headed by Peter Lavorata which supported Sen. Wayland Brooks and Gov. Green in the election last fall, attended a Halloween party and dance last night in the La Salle hotel.

Chicago Daily Tribune.
THE WORLD'S GREATEST NEWSPAPER

Vol. C. Saturday, November 1. No. 262.

Published daily except Sunday at Tribune Tower, 435 North Michigan avenue, Chicago, Illinois.

The Tribune company, publishers.

MAIL SUBSCRIPTION PRICES:
Mail subscription price in Illinois (outside Chicago), Indiana, Iowa, Michigan, and Wisconsin: Daily Tribune only $6.00 per year; with Sunday Tribune, $12.50 per year.
Zones 3 and 4 in states other than Illinois, Indiana, Iowa, Michigan, and Wisconsin:
Daily Tribune only, $7.50 per year; with Sunday Tribune, $15.00 per year.
Zones 5, 6, 7, and 8, inclusive, Canada and Mexico: Daily Tribune only, $13.00 per year; with Sunday Tribune, $19.50 per year.
Foreign: Daily Tribune only, $26.00 per year; with Sunday Tribune, $42.00 per year.
Entered as second class matter May 14, 1903, at postoffice at Chicago under the act of March 3, 1879.

Here's the REASON for 2 lbs. of Mrs. Snyders

Say, Dad, we've been *figuring* . . . that from noon today till midnight tonight is *twelve* hours and from mebbe 10 Sunday morning till 10 Sunday *night* is twelve *more* . . . and that adds up to *twenty-four hours* (right?) that would be a whole *lot* pleasanter if you'd *add* 2 pounds of Mrs. Snyder's and *divide* with Mom!

ASSORTED CHOCOLATES AND BONBONS. Smooth and frosty bonbons for Mom and my famous chocolates for you.

2 pounds, $1.40

MRS. SNYDER'S CANDIES
16 shops in Chicagoland . . . Tel. Central 3116

Out-of-towners send orders to 119 N. Wabash Av. CHICAGO

CHIEF OF SEIZED PLANT IS FIRED BY ARMY BOSS

Union Role Disregarded in Rehiring of Crew.

(Picture on back page.)

Bendix, N. J., Oct. 31 [Special].—All officers and employés of the Air Associates, Inc., plant, which was taken over last night by the army on orders of President Roosevelt, were declared discharged today and the rehiring of men was begun immediately without regard to union affiliations.

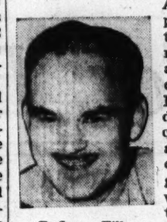
F. Leroy Hill.

Among those not rehired, however, was F. Leroy Hill, president of the company, whose battles with the CIO led to the President's proclamation seizing the plant. CIO disputes have harassed the plant since last July.

Col. Roy M. Jones, eastern district supervisor of the air corps procurement division and new boss of the plant, termed Hill "a former employé" and added that the president "has gone home and is not coming back, as far as I know." Altho Hill was said to be available for consultation, he was noticeably absent from conferences between army officers and plant executives.

Third of Force Rehired.

By noon one-third of the plant's force of 700 had been rehired and Col. Jones said he expected to have production at full capacity by tomorrow. He said he was rehiring men who would work as American citizens on "the front line of democracy," taking them on a basis of first come first served and without regard to whether they were union men.

While the conferences were in progress, the plant was surrounded by contingents of the 2,100 helmeted soldiers who took possession of it early today. Machine guns were set up at strategic points and guards walked posts with fixed bayonets. Despite the show of force, only the machine guns were loaded. Officers had orders not to load rifles or pistols.

No announcement was made concerning arrangements under which the army will operate the huge factory, which manufactures airplane parts. It was presumed the army will meet pay rolls from proceeds of operation, but nothing had been said about the disposition of profits.

Confronted by Troops.

Groups of both factions in the long labor fight—independent workers and members of the aviation division of the United Automobile Workers [CIO]—were on hand when the soldiers arrived. CIO strikers formed on one side of a drive and nonstrikers massed on the other. A line of troops with bayonets confronted both groups.

Into this tense scene rode Col. Jones, who had been ordered to operate the plant. He told the crowd that the plant, which has 5 million dollars' worth of arms orders, had been taken over by the war department and that men would be hired regardless of past difficulties.

Later Col. Jones issued a statement announcing he had been instructed "to take all steps necessary to protect workers entering and leaving the plant and, if necessary, in their homes."

The factory is the third recently commandeered by the government. Altho it is comparatively small in the New Jersey industrial picture, its products are essential for Martin bombers, Brewster dive bombers, Airacobra fighters, and other war planes.

The seizure ended labor disputes which began with a three week strike in July by CIO men who charged their members had been laid off for union activities. The union walked out again Sept. 30, demanding higher wages and a closed shop. This strike was announced as having been settled in Washington last Friday and 65 strikers were to have returned Monday, but they refused to do so.

PAPER PUMPKIN STARTS FIRE.

A candle ignited a paper pumpkin which in turn set fire to curtains in the home of Angelo Pasquinelli, 814 North Springfield avenue, last night. Damage was slight.

Robbed of Jewels

(Story in adjoining column.)

[TRIBUNE Photo.]

Mrs. Myrtle Goldwater (front) and her aunt, Mrs. Mary Lapin, at police station after the former was robbed by auto bandits.

ROB PUBLISHER'S WIFE OF $11,800 IN FURS, CASH, GEMS

Two robbers yesterday afternoon took advantage of the poor visibility caused by rain to cover their operations while they robbed Mrs. Myrtle Goldwater, wife of a New York magazine publisher, of $11,800 in jewelry, furs, and cash after following her taxicab from the Belmont hotel to 540 Briar place.

Mrs. Goldwater was starting the return trip to New York after a visit here. She had stopped at the Briar place address to pick up a cousin when the bandit car drew alongside. While one bandit stayed in the car, the other, wearing a handkerchief mask, climbed into the cab, threatened Mrs. Goldwater with a revolver, and demanded her furs and jewelry.

Mrs. Goldwater surrendered a diamond bracelet valued at $5,000, a diamond ring worth $3,500, a gold diamond bracelet valued at $650, a mink coat valued at $2,000, a mink jacket valued at $500, a wrist watch worth $50, and $100 in cash. Unable to open two suitcases, the bandit joined his companion and fled.

SALE
FORMALS AND GOWNS
—A Special Group for Saturday
$15
MADE TO SELL UP TO $39.75
LEEDS, Inc.
222 NORTH Michigan Avenue
½ Block North of Lake Street

SPANISH
FRENCH, GERMAN, ITALIAN, RUSSIAN
SWEDISH, PORTUGUESE, NATIVE TEACHERS
New Classes Next Week
Group or Private. Day or Eve. Free Trial Lesson
BERLITZ SCHOOL OF LANGUAGES
30 N. Mich. Ave., at Washington FRA. 4341

MAIL AND PHONE ORDERS FILLED—HAR 9000

Actual $1.50 cuff links included with blouse

Actual $5, $5.50 & $5.95 Rothley

TAILORED BLOUSE
with initialed or other jeweler's cuff links
$2.95

The custom type needled shirt is actually worth $3.95. The gorgeous cuff links are selling at $1, $1.50 and $2. It's the greatest blouse value ever offered. All at $2.95

In white, flesh, beige and maize—sizes 30 to 40—7th floor

MAURICE L ROTHSCHILD
State at Jackson

The Door to Thrift
NETCHER'S BOSTON STORE
State, Madison and Dearborn Streets

Sale! Zip-In Sport Coats

$22.95 TO $25 VALUES

$18

MISSES' SIZES!

TWEEDS! FLEECES! PLAID-back coats with the NEW zip-in, zip-out lining. Wear yours right now with the versatile lining zipped out . . . when the first snow falls, just zip in the "extra" lining and be toast-warm! These FITTED and BOXY models are on sale at this special $18 price for a limited time, so pick yours EARLY Saturday morning!

MISSES' COAT SHOP—FIFTH FLOOR.

KATZ EXCLUSIVE MILLINERY

Colorful Casuals

In 24 gorgeous colors and different styles. Regular $5.00 felt hats, reduced as a special 27th Anniversary event. Get yours before this limited supply is exhausted.

$2.59

Katz Exclusive

105 S. State St. (Palmer House)
821 W. 63rd St.
935 E. 63rd St.
6428 S. Halsted
6765 Stony Island
2154 E. 71st St.
4018 W. Madison
3351 W. 26th St.
6336 W. Cermak Rd.
40 S. State St. (North American Building)
3148 Lincoln Ave.
4766 Sheridan Rd.
3334 Lawrence Ave.
2766 Milwaukee Ave.
OAK PARK—1125 Lake St.
EVANSTON—1609 Orrington
MILWAUKEE—163 W. Wisconsin

MAIL ORDERS PROMPTLY FILLED

BRUCEWOOD DOUBLE-ACTION COAT—EXCLUSIVE WITH US

Full leather lining over Lastex action back

BRUCEWOOD DOUBLE-ACTION COAT
with zip-in leather lining over Lastex action back
$35

Wear them now—wear them in the coldest weather—they're real double-action coats with double-action value

In plain colors, plaids, camel and wools—sizes 12 to 42
Others to $69.50
5TH FLOOR

Junior sizes 3rd floor

MAURICE L ROTHSCHILD
State at Jackson

CONSERVE PAPER! YOU'LL AID SELF, CITY, AND NATION

Defense Needs Growing; Kelly Appeals to All.

Mayor Kelly urged yesterday that all Chicagoans join in the city's drive against waste paper. He said that the collection of waste paper, particularly old newspapers, serves a two-fold purpose.

1. Gathering of waste paper in the streets will improve the appearance of the city and the collection and sale of old newspapers will improve fire prevention in the homes.

2. Collection and sale of old newspapers are being urged in a national drive to aid the manufacturers of paperboard or cardboard used for packing. Because of defense activities this industry has increased production 20 per cent in the last year.

For 22 days, approximately 194 reliefers daily have been collecting waste paper thruout the city. Kelly said that collections to date total 32 tons. Chicago Relief Commissioner Leo M. Lyons has been asked to assign 3,000 reliefers to the project.

$400,000 for Campaign.

Members of the National Paperboard association's conservation committee of the waste paper consuming industry have raised $400,000 to be used in advertising the campaign nationally.

Harry Adler, secretary of the NPA, said, "Old Newspapers are of no use to any one but the paperboard industry. Old paper sold to a junk man is resold to a waste paper dealer, and thus finds its way to the paperboard mills."

Officials and executives of many paper manufacturing concerns gave similar statements.

According to the American Newspaper Publishers association, every ton of waste paper saved results in a saving of enough sulphite [a chemical used to disintegrate wood into pulp suitable for paper manufacture] to make two tons of newsprint.

Needs of Defense Gain.

This year the United States paperboard industry expects to produce more than 8 million tons of paperboard, A. F. Meisterheim, chairman of the conservation campaign in Chicago, reported. But national defense will take two million tons of the total. Next year's production will reach 9 million tons, but defense will take two-thirds of it.

"Only 28 per cent of the nation's waste paper is recovered," Meisterheim said. "Fifty per cent is lost, and the remainder goes into permanent use."

The great demands of national defense, Adler said, may be illustrated by one item alone: Virtually every shell, and millions are being turned out, goes into a paperboard box.

The importance of paperboard manufacture in relation to the entire paper industry is shown by statistics published in Fibre Containers, paper box trade journal. Total tonnage of paperboard of all types manufactured in the United States in 1940 was 6,550,000, while all other paper accounted for 7,822,000 tons of production. Paperboard represented 45.6 per cent of the nation's tonnage output.

1940 Output Highest.

Paperboard output has shown a fairly consistent increase in the last decade. The 1940 tonnage production was the highest on record, 7.3 per cent above 1939.

In 1940 the paperboard industry consumed 3,880,000 tons of waste paper, according to the trade journal, while other types of paper manufacture consmed 710,000 tons.

The use of greater percentages of waste paper [and less of wood pulp] in paper boxes may mean that the carton in which you buy a tooth brush next year will be not quite as shiny, not quite as white. But it will be just as efficient, and industries which cannot use waste paper products will be able to obtain paper made from wood pulp.

Accenting the increase in demand for waste paper, Donald M. Nelson, priorities director, ordered eastern paperboard and roofing mills to reduce their consumption of waste paper by 10 per cent from Oct. 25 to Nov. 22. Current supplies, Nelson said, are inadequate.

Planes Get Chlorine.

Some of the chemicals used in paper manufacture have gone under priorities. Chlorine, used in bleaching, now goes into anti-freeze compounds for airplane and tank engines. It is also used to make smokeless powder, gasses, and smoke screen materials. Formaldehyde and borax, also used in the manufacture of certain types of paper, are under priority rulings. Civilians needs come last.

Many items, such as paper towels, adding machine rolls, blotting paper, toilet paper, napkins, writing paper, and crêpe paper, have been put under export licensing regulations.

Another factor presaging a paper shortage is the increasing use of paper by the government, which is expected to use 4 million tons of all types of paper this year—20 per cent of the nation's capacity. Next year, Office of Production Management experts have said, the government may want 35 per cent of the nation's paper, in 1943 perhaps 50 per cent.

So—don't throw away your old newspapers. Sell them.

'42 FORDS
SIXES—EIGHTS

MERCURYS—LINCOLNS

RAY TENNES MOT. CO.
2451 N. SACRAMENTO AVE.

The Inquiring Camera Girl

BY BARBARA QUEST.

[The Tribune will pay $5 for each timely, interesting question submitted by a reader and used in this column.]

[Question submitted by Mrs. Mary Lieurance, 838 North Dearborn.]

The Question.

What was the nicest thing that ever happened to you?

Where Asked.

Bus depot — State and Randolph streets.

The Answers.

S. H. Helkkinen, baggage agent, 839 Sheridan—Twenty-four months and seven days ago it happened to me. She said "yes" after I spent five whole months trying to convince her that she was the only woman in the whole world that I wanted to marry.

Helen Slater, inspector, 5130 Dorchester—When the height regulation of stewardesses was changed so that I was included it was about the nicest thing that could happen to me. Ever since stewardesses existed I wanted to be one, but try as I would I couldn't grow tall enough. Now I'm free to follow my chosen career with new ambition.

Lorene Gentry, salesgirl, 3743 Damen avenue—After thinking for so many years that my rheumatic fever was going to make a lifetime invalid of me and probably seriously affect my heart, that nicest thing happened. I was completely cured and able once again to lead a normal life.

Earl Benson, bus driver, Galesburg, Ill.—That was to be presented with a baby son three years ago. And I liked the first one so well I was rewarded with another one just five weeks ago. I hope the good luck keeps up. I always wanted a big family of sons.

Lilian Jensen, salesgirl, 6830 South Justine avenue — This was quite awhile ago, but it still stands out in my life. I got my wish for a baby brother when I was 6. He's been the the greatest pal a brother could be and truly an event in my life.

Jacques Veissi, jeweler, 1245 South 51st street, Cicero—You wouldn't think that coming from France to see Chicago's 1933 exposition would be a particularly nice thing to have happen? But it was. It resulted in my marrying an American girl and deciding to be an American. I'd hate to think where I might be now if that hadn't happened then.

RESCUE 2 FLYERS AFTER WEEK ON MOUNTAIN TRAP

Land on 10,400 Ft. Peak in Parachutes.

(Picture on back page.)

Fresno, Cal., Oct. 31 (AP).—Two young army aviators who parachuted from their storm-trapped planes into the mountain wilderness of the high Sierras, there to survive a week of storms and exposure, were rushed to an army hospital tonight. The flyers were rescued this afternoon by a ground crew.

Arrow indicates where flyers were found.

The flyers, Lieuts. Jack C. West of Centerville, Ia., and Leonard C. Lydon of Des Moines, Ia., made the last 70 miles of their trip in a highway patrol car which met them near the base of 10,400 foot Barton peak, on which they had been stranded.

They were part of a formation of 19 pursuit planes which scattered over the Sierras after running into storm and fog on a flight last Friday. A third flyer, Lieut. Richard N. Long of Connellsville, Pa., still is missing. A fourth member of the flight parachuted to safety, but a fifth died in the wreckage of his plane.

Interviewers Are Barred.

The hospital said the condition of the two rescued aviators was good, considering their experience.

Neither was to be permitted to see interviewers until tomorrow, but Maj. Carroll S. Miller, leader of the ground rescue party which reached the two men today, had this to say of what had occurred:

"Lydon and West jumped out of sight of one another, neither aware that the other had left his plane.

"West found a shack—the forest service said it is known as Barton Trappers' shack in Sugar Loaf valley—and stayed there two days.

"After dark on the second night he heard a knock at the door. 'Who's there?' he called. 'I'm a lost aviator,' came the reply. 'Can you show me the way out of here?' 'My God, so am I,' West shouted. 'Come on in.'

Searching for Way Out.

During the ensuing days the two took long hikes, searching for a way out of the mountains. They found some fishing tackle in the cabin and caught 12 fish. At one time in their wanderings, it developed, they approached within a quarter mile of a ranger's cabin, where a telephone and food were available.

"Finally they climbed about 2,500 feet up Barton peak from the 5,000 foot floor, so that they might better be seen. They built a fire and gathered rocks to spell out their names.'"

The National Park service reported that night temperatures in Sugar Loaf valley during the last week have ranged from 5 to 15 degrees above zero. There were a few inches of snow on the ground.

Maj. Miller said that when Lydon and West first sighted his party they ran forward shouting and flung their arms around the rescuers.

Heavily bearded and somewhat emaciated, they were loaded onto horses and carried to an army truck, which brought them to a rendezvous with the patrol car at the head of the highway.

ARMY PILOT DIES HUNTING FLYER RESCUED AT SEA

HONOLULU, T. H., Oct. 31 (AP).—Lieut. Henry Ellison Thompson, 24 years old, of Tuskeegee, Ala., was killed today in the plunge of his army pursuit plane into the sea during a search for another army flyer who had been forced to bail out from his ship over the water.

The parachuting flyer, Lieut. A. J. Feiler, also 24, was rescued by Capt. Asaron W. Tyler, pilot of an amphibian plane. Tyler put his plane down on the water near where Feiler had alighted.

Feiler, of Blackstone, N. D., and a graduate of Drake university, was taken to a hospital.

Involved in Suit

SALLY RAND.

MRS. HELEN GREENOUGH.

Los Angeles, Cal., Oct. 31 (AP).—Naming Fan Dancer Sally Rand as the new heart interest of her husband, Mrs. Helen A. Greenough filed suit for separate maintenance today against Thurkel [Turk] Greenough, a rodeo rider.

Mrs. Greenough, asking $100 a week, said Greenough called her by long distance on Oct. 4 from the east and told her he was in love with some one else—then to prove it put Sally on the wire and had her confirm his sentiments.

The Greenoughs were married April 5, 1933, in Red Lodge, Mont., parting last Sept. 1. Greenough filed suit for divorce on Oct. 28 at Billings, Mont., charging desertion.

Beer Tax Suit for $119,000 Filed Against Al Capone

Miami Beach, Fla., Oct. 31 (AP).—Al Capone, the former gang chief, was served today with notice of a $119,367 suit for collection of unpaid taxes on beer brewed by his syndicate during prohibition days. United States Deputy Marshall C. Emory Pickren gained admission to Capone's walled Palm Island estate when he assured servants he did not want to arrest him.

8 MEN ASSIGNED TO INVESTIGATE GAMBLING GANG

Capt. Daniel Gilbert, chief investigator for State's Attorney Courtney, yesterday assigned eight men to the case of the People vs. John Doe. The case concerns the operation of slot machines and other gambling thruout the county by the Guzik-Nitti-Humphreys-Vogel gang. Records given the prosecutor by THE TRIBUNE were being used in an effort to identify persons who had anything to do with the racket.

Records of every gambling arrest made during the last year were being scanned for names. Gilbert's instructions from Courtney, he said, were to trace the machines as well as the cash. The individuals who turned the gang records over to THE TRIBUNE were questioned yesterday by Wilbert F. Crowley, first assistant state's attorney. Evidence on how the profits were split and of protection payments are to be presented to the November grand jury, which will be impaneled Monday.

Government records on taxes received during the last month from slot machine operators will be available, Gilbert learned. The internal revenue department announced that the $75 a year tax on slot machines now is due and that so far the tax has been paid on 1,000 machines in this territory. A government estimate was that 40,000 to 45,000 were in operation in the 26 counties comprising this federal district.

IOWA COUPLE WED 69 YEARS.

Anamosa, Ia., Oct. 31 [Special].—J. W. Taylor, 93 year old Civil war veteran, and Mrs. Taylor, 87, of Springfield, Ia., today celebrated their 69th wedding anniversary.

Marshall Field & Company

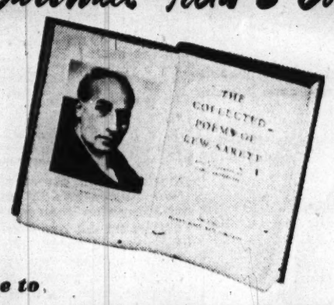

TODAY at 2:30

Come to

AN AUTOGRAPHING PARTY FOR

LEW SARETT

introducing his COLLECTED POEMS

"The loam and the lingo . . . of North America are here," says Carl Sandburg in his foreword to *The Collected Poems of Lew Sarett.* Meet Mr. Sarett, one of the foremost American poets, and have him autograph your copy. Or phone or write Personal Shopping Service (State 1000) for an autographed copy. $3. *Waiting Room (adjoining Book Section)—Third Floor, North, State.*

PUT AWAY A GIFT A DAY!

Scarf and Driving Gloves

Camelhair color scarf and slipon gloves of warm cashmere and wool. Gloves have non-skid patches of pigskin leather . . . for winter drivers.

the set, $5

john t. Shayne

MICHIGAN AVENUE AT RANDOLPH

$75 *and* $85

ROTHMOOR & BRUCEWOOD COATS

in a great midseason quality selling at

$59.50

Lavishly furred with silver fox—mink—Persian lamb and other costly furs

Sizes 12 to 46—half sizes 33 to 45—5th floor

Maurice L Rothschild

State at Jackson

"TOPS" IN STYLE

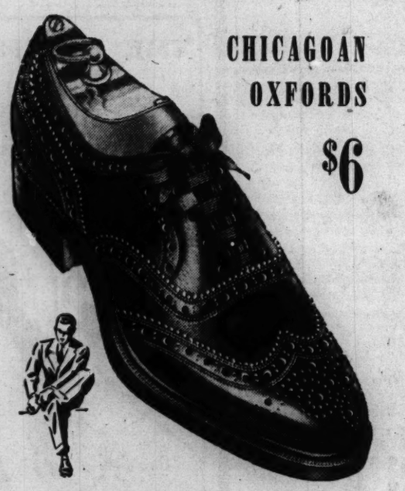

CHICAGOAN OXFORDS

$6

Slip into a bulky he-man Chicagoan and let your feet discover the soft *spring* feel of their pliant soles and the comfort of their soft, springy uppers. Model shown, The Savoy (663) is of heavy boarded ski leather with heavy winter sole. In bootmaker's finish. *First Floor*

Bostonian Oxfords, $8.50 up

THE HUB

Henry C. Lytton & Sons

State and Jackson, CHICAGO • EVANSTON • OAK PARK • GARY

$19.95 $22.95 $25

BRUCEWOOD SUITS

in dress fabrics or in gay plaids—they're sensational at

$12.95

New long jackets—new club collars—new tie belt styles—new all around pleated skirts—black as well as colors—originally all were $19.95, $22.95, $25—now $12.95

In plaids, bramble tweeds, coverts and dress weaves —sizes 10 to 18— 7th floor

MAURICE L ROTHSCHILD

State at Jackson

GUARANTEED SATISFACTION

BRUCEWOOD FUR COATS

of Laskin mouton processed lamb

$119.50

She drives, rushes to the big games, to week-end parties, teas . . a smart looking all round girl who demands a smart all round coat. And here it is—deep, warm, rich—and a value, too

Sizes 12 to 20— 5th floor

MAURICE L ROTHSCHILD

State at Jackson

APPLICATION FOR $7,500-$11,250 ACCIDENT INSURANCE POLICY

AND SUBSCRIPTION TO THE DAILY TRIBUNE

NOTE: For the sum of 25c preliminary term fee, plus 10c a month in advance thereafter, the Chicago Tribune makes available to its Home Delivery Subscribers and members of their families who reside in the same household a $7,500 Travel Accident Insurance Policy. Insurance coverage eventually increases to $11,250 on continuous renewal. Issued by Federal Life Insurance Co., Chicago. NO MEDICAL EXAMINATION. One policy to a person. Issued only to applicants over 10 and under 70 years of age.

Mail this Coupon to the Chicago Tribune. SEND NO MONEY. Accredited representative will call and collect 25c. Official Carrier will collect monthly thereafter for Insurance and Subscription. Insurance will lapse if subscription is stopped.

☐ *I hereby order the Daily Tribune delivered to my home by Carrier six days a week, starting immediately, for which I agree to pay the regular rate.*

☐ *I am a Home Delivery subscriber and agree to continue.*

Do you apply for this $7,500 Travel Accident Policy?..... (PLEASE PRINT)

Your Name?..... First Name Middle Name Last Name

Address?..... Number Street Apt.?.....

..... City State Phone?.....

Your Age?..... Date of Birth?..... Month Day Year

Are You Blind or Deaf?..... Are You Crippled?.....

Name of Person to Whom Insurance is to Be Paid in Case of Your Death? (Beneficiary)

..... Relationship.....
First Name Middle Name Last Name

Applicant's Signature.....
Sign in Own Handwriting

NOTICE: Orders for Home Delivery of the Tribune are acceptable only from persons residing where such service is maintained and are subject to rejection by the Tribune. All applications for insurance are subject to rejection by the Federal Life Insurance Co. Insurance does not become effective until noon the date policy is issued.

Form A2735—2-39

BREAKS RECORD TO WIN ILLINOIS HUSKING CROWN

loyd Wise, La Salle, Tops Field with 50.96 Bu.

Tonica, Ill., Oct. 31 (AP).—Floyd Wise of La Salle county won the 18th annual Illinois state corn husking championship today with a record breaking score of 50.96 bushels.

Splashing and splattering his way ahead of 15 other strong armed huskers, Wise managed to beat by 5.53 bushels the record of 45.43 bushels established last year by Ecus Vaughn.

He won the championship under some of the most adverse conditions in the history of the contest. Theodore Schafer's fine corn field was covered with an adhesive layer of mud. Wise and his competitors had to struggle thru it for 80 minutes, handicapped by puddles and a stubborn rain.

One favorable factor was that the corn was of hybrid variety, with a high yield.

The inclement weather kept the crowd down to some 5,000 persons. The contest was sponsored by the Prairie Farmer.

Woodford Man Second.

Second place was captured by Leland Klein of Woodford county, who turned in 47.92 bushels of the yellow ears.

He and Wise will represent Illinois in the national contest to be run off on the same farm here Monday. Champions and runners-up of eleven states will compete. More than 100,000 are expected to witness the contest if the weather is favorable.

Wise's extraordinary husking was better than any ever done in a county, state, or national contest, officials of the tournament said.

Despite the heavy going, the first five men competing today broke the state record set last year.

Defending Champion Third.

Other results:

Ecus Vaughn, defending champion, Piatt county, 47.232 bushels; Leonard Thompson, Shelby, 45.86; Earl Noard, Stark, 45.56; Albert Ehnle, Peoria, 44.92; Glenn Wall, Bureau, 44.74; Clarence Endruss, Marshall-Putnam, 44.35; Wilbur Challand, De Kalb, 44.06; Maxnard Bruns, Ogle, 44.04; Dale Goble, Clark, 43.54; Fred Van Huizen, Carroll, 43.52; Edgar Vermillion, Douglas, 43.42; Ed Olson, Kendall, 41.73; Leaman White, Piatt, 38.71, and George Bower, Stephenson, 33.90.

Corn Husker Sets State Record

(Story in adjoining column.)

[Associated Press Photos.]

Spectators at the Theodore Schafer farm, near Tonica, Ill., wading thru deep mud yesterday to get a closer view of the state corn husking contest.

ARMY WILL GIVE SHOW TODAY IF WEATHER'S GOOD

Rain yesterday forced cancelation of the first two performances of Fort Sheridan's mammoth military exhibition. If weather permits the show will go on at 2 and 8 p. m. today at the fort with 4,500 soldiers participating.

There will be anti-aircraft firing on the lake front—accompanied at the shows by searchlight drills—flying exhibitions by Lieut. A. S. [Speed] Chandler of the air corps reserve, and special infantry drills.

In addition much modern warfare equipment will be on display for the thousands of visitors. Adults will be charged 50 cents. Children under 12 will go in free. Proceeds will go to the Army Relief society.

Willow Springs Police Raid Handbook; Seize 7 Men

The Willow Springs county highway police yesterday raided a handbook at 9858 South Artesian avenue, in Worth township. Seven men, including James Brittigan, the keeper, who gave his address as 9852 South Bell avenue, in the township, were arrested. They will appear in Police court Thursday.

FLEE WITH $2,000 FROM LOOP CAFE, BUT DROP $1,800

Three armed men last night held up and robbed three employés of Stouffer's restaurant, 32 East Randolph street, of $2,000, but dropped all except $200 when they were fired on as they fled by Traffic Patrolman Bernard Logsdon.

Lorena Shanklin.

The bandits returned the fire as they escaped east in Benton place. At Randolph street and Michigan avenue, two of the robbers commandeered the taxicab of Arthur Carlson, 241 West 60th street, but it crashed against an elevated pillar at Balbo avenue and State street. All escaped.

The masked man had forced Miss Lorena Shanklin, 23 years old, 162 East Ontario street, a cashier, and Nick Kresko, 41, of 1429 North Clark street, into an inner office of the restaurant. There they found the night manager, Eugene Woolf, 8148 Ingleside avenue, and forced him to open the company safe, from which they took the money.

Floyd Wise of Prairie Center, Ill., who led the corn husking field by stripping 50.967 bushels in 80 minutes.

THOUSANDS FLEE FROM OKLAHOMA FLOOD; FOUR DIE

Oklahoma City, Okla., Oct. 31 [Special].—Four persons were dead and four were missing in flooded eastern Oklahoma tonight as falling temperatures threatened further hardships for thousands driven from their homes by high water. One of the dead and those missing were in an automobile that plunged thru a bridge.

Rescue workers raced in many communities to save persons marooned in trees and on high ground. The town of Pauls Valley, hard hit by a flood last summer, was under four feet of water.

In Kansas, where floods have raged more than a week, rain turned to snow. Many streams were full or flooding in Missouri, which has had one of the wettest Octobers in its history.

9 PLEAD INNOCENT IN SEVEN MILLION TIMBER SWINDLE

Nine men associated with Resources Corporation International pleaded not guilty yesterday to an indictment charging that they swindled investors of $7,350,000 thru the sale of stock in a Mexican timber venture. Pleas were entered before Judge Michael L. Igoe in federal District court. He set Dec. 1 for the trial.

Requests for separate trials by three of the defendants, George E. Howard, Bruce L. Hoover, and Attorney Leonard L. Cowan, were denied.

The other defendants are Arnold Joerns, president of the corporation, W. L. Kellogg, William D. Durland, Roy Soldwell, John J. Jennings, and Franklin A. Hofheins.

Radio Evangelist Fined on Charge of Assault

Indianapolis, Ind., Oct. 31 [Special].—Howard Cadle, Indianapolis radio evangelist, was fined $25 and costs here today on charges of assault and battery in a case growing out of a minor automobile crash Oct. 3.

TAKE 21 BLAST VICTIMS FROM MINE; HUNT 6

Fear Others Dead Deep in Alberta Colliery.

NORDEGG, Alberta, Oct. 31 (AP).—The bodies of 21 miners were removed tonight from the Brazeau collieries and six others were missing after an explosion deep in the mine two miles from here in the foothills of the Rocky mountains.

Arrow locates scene of mine disaster.

The mid-morning blast caused such confusion in this little town 150 miles southwest of Edmonton that mine officials at first could not say exactly how many had been trapped, but tonight the correct number was placed at 27.

J. Shanks, general superintendent, said the other six men trapped probably were dead.

Foul Air Hampers Rescuers.

The unexplained blast caused only minor caveins but left the No. 3 section filled with foul air that hampered rescue work. It was in this section that the bodies were found. Shanks said there was no fire.

The men were working about three-quarters of a mile from the mine mouth. Normally 200 men are employed on a 24 hour schedule but only about 27 were in the affected No. 3 section.

189 Killed in 1914.

Alberta's greatest coal mining disaster occurred in 1914 at Hillcrest, in Crow's Nest pass, when 189 miners were killed in an explosion.

More recently were the blasts at Coalhurst, near Lethbridge, in December, 1935, when 15 were killed and at Hinton, 165 miles west of Edmonton, in March, 1938, when five died.

Pickpocket Gets $3,000 as Victim, 73, Leaves Bank

Abraham W. Delson, 73 years old, 854 North Hamlin avenue, drew his savings of $3,000 from the City National Bank and Trust company yesterday. As he walked out the Wells street entrance, he stopped to button his coat. A thief thrust his hand into Delson's pocket and escaped with the money.

TEST REACTIONS OF NAVY FLYERS IN AIR CHAMBER

(Picture on back page.)

Fourteen cadets, members of Chicago's Own squadron at Glenview naval reserve aviation base, were given tests yesterday at Northwestern university medical school to determine their reaction to air pressure at various flying altitudes. The tests were made in an iron cylinder, 10 feet long and 6 feet wide.

Each cadet entered the chamber and air was pumped out until conditions at 15,000 feet were simulated. Air then was pumped in to approximate a descent of 2,000 feet a minute. The cadets reported it was "stuffy up there" and that they were breathing hard at the 15,000 foot point. They breathed easier, however, as the simulated altitudes were decreased.

Twenty-three other cadets will take the tests in the next few days.

CHICK'S TAVERN GETS ALLMAN'S LAST WORD: NO!

A month ago, friends of Charles [Chick] Hadesman, west side man about town, gave a testimonial dinner for him in the Midwest Athletic club. Like most testimonial dinners this one was to raise money because Hadesman wanted to go into the tavern business, and was short of funds.

Police Commissioner James P. Allman revealed yesterday, however, that Hadesman not only has failed to open a tavern, but that he will not be allowed to open one.

"West side police captains have been instructed to watch every license application carefully to be sure no person applying for a tavern license has any connection with Hadesman," said Allman. He cited the law which prohibits persons with police records from obtaining a tavern license. Hadesman has a police record.

Special purchase

Mink

and other furred

KERMAN COATS

$100

Saturday feature . . . stunning fur-mounted coats . . long a Kermans specialty . . offered at action compelling savings, through a fortunate special purchase. Superb fabrics, with lavish mink collar and cuffs (sketched), silver fox, Persian lamb or beaver.

KERMANS

160 N. MICHIGAN AVE.

$79.50 $89.50 $100

MORLEY FUR COATS

in a record breaking value sale at

$59.50

EXAMPLES OF THE HUGE SAVINGS

	Originally	Now
15 PERSIAN LAMB PAW COATS	$100	$59.50
1 MOUTON PROCESSED LAMB COAT	$100	$59.50
1 SILVER-TONE MUSKRAT COAT	$100	$59.50
1 BLACK-DYED KIDSKIN COAT	$100	$59.50
8 BLACK-DYED PIECED RACCOONS	$89.50	$59.50
6 PIECED RACCOON COATS	$89.50	$59.50
6 OCELOT PAW COATS	$89.50	$59.50
7 GRAY KIDSKIN PAW ENSEMBLES (hat, muff, 36-inch jacket)	$79.50	$59.50
8 GRAY KIDSKIN PAW COATS	$79.50	$59.50
25 CARACUL PAWS—BLACK-DYED & COLORS	$79.50	$59.50

VALUE BASEMENT

MAURICE L. ROTHSCHILD

State at Jackson

Until November 15—An Exciting Opportunity to Save

Elmo All Weather Lotion

$1 Value with a Dollar or More Purchase of Elmo Creams

Smooth-skin insurance for the whole winter. Try the famous Elmo preparations—while you enjoy this creamy emulsion for the face, hands and body. A rare offer.

Mail and Phone Orders Filled. Call State 1500

MANDEL BROTHERS' Toiletries—First Floor—State

CROSSWORD PUZZLE

ACROSS

1. Large pill
6. Lasting blemish
10. Impart movement to
14. Divert
15. Tree of chocolate family
16. Skin
17. Exorcist (R. C. ch.)
18. Sole
19. Silly look
20. Ovum
21. Impudent
23. Set of beliefs
24. Whip
26. Rancor
27. Hovel
28. Doctrine
30. Disorderly array
32. Everything
35. Depart
38. Cease activity
39. Part of opera
40. Opposed
42. Serve as evidence
44. Golf mounds
45. Tissue (anat.)
47. Conceals
48. Being
49. To smoke
50. Snakelike fish
51. Chore
52. Tea
54. Stumble
58. Clean thoroly
61. Begin
63. Least whole number
64. Placed
65. Tense
66. Keen
68. Excited
69. Hideous creature
70. External
71. Apportion
72. Field plant
73. Prophets

DOWN

1. Scene of noisy confusion
2. Greek letter
3. Breathing organs
4. Put into practice
5. Places
6. Scrub vigorously
7. Musical performance
8. Confederate
9. Fish
10. Curt and abrupt
11. Pin in ancient rifle
12. Unused
13. Swamp grass
22. Ambition
23. Slice
25. Urticaria
27. Anticipation
29. Fortieth of a maund
31. Greek letter
32. Unwatered
33. Vivacity
34. Songs
35. Tardy
36. Garden
37. The birds
38. Look
39. In slanting position
41. Short, blunt pen
43. Pronoun
46. Talk
49. Ornamental watch ribbon
50. Spike of grain
51. Criticize
53. Loathed
55. Way
56. Bury
57. Looks at closely
58. Bang
59. Wire enclosure
60. Unruly disorder
61. Wise
62. City of New Mexico
65. Pull
67. Signal

PUZZLE OF FRIDAY, OCT. 31, SOLVED

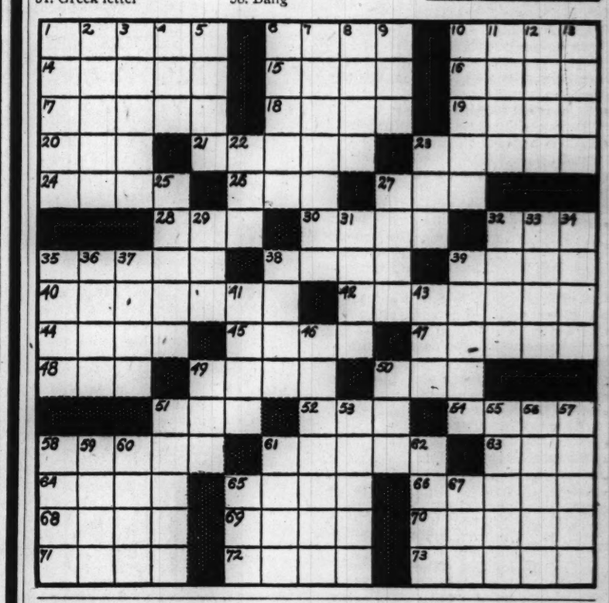

THE NEIGHBORS

By George Clark

"Your father worked so hard to get here for the game. So try to make a few touchdowns near where we'll be sitting."

Date Dress

$7.95

SPARKLING SEQUINS FOR AFTER-FIVE SPLENDOR!

The fashionable MISS wears this slim-trim, JET BLACK BEAUTY for those special after-five engagements! This dress is glamorously highlighted with jet black sequins and the newest style trends. Black only. Sizes 12 to 18.

Mail and Phone Orders Filled . . Call State 3000

DRESS SHOP—FIFTH FLOOR.

NETCHER'S BOSTON STORE

Jack Straws and Cream Patties

Two grand varieties at a special price. The Jack Straws are dainty little sticks with tasty chocolate cores and satiny coatings in three flavors. The patties are perfectly de-luscious! Assorted flavors. *While they last.* 33c LB.

MONOGRAM ASSORTMENT

Andes popular de luxe assortment of fine candies handsomely packaged in 1½ lb. box. What a value! Fruit, nut, cream and other tasty centers thickly coated with rich, dark and light chocolate. Special.. 1½ LB. BOX 95c

Mail Orders to 4430 North Clark Street, Chicago
Add 10c a Pound Extra for Packing and Shipping

In Candies—It's Andes

50 SHOPS IN CHICAGO AND SUBURBS

See Phone Book for One Nearest You

ARMY PURCHASES SOCKS FOR HALF U. S. POPULATION

Other Items for 10 Times Enlisted Personnel.

[This is the second in a series of articles revealing huge purchases by the army of clothing and other equipment.]

[Chicago Tribune Press Service.]

Washington, D. C., Oct. 31.—Army purchases of socks, underwear, shoes, bedding, and other items of personal comfort for the soldier, are reaching astronomical proportions.

Examination of official war department releases of purchases and orders from Sept. 1, 1940, to Oct. 23, 1941, indicates that the Roosevelt administration is planning to create an army of approximately 10 million men.

Bewildering as most army purchases are, because of the immensity, are those for socks. The army has purchased enough socks to provide a pair for more than half the men, women, and children in the nation.

The war department has purchased 45,000,000 pairs of wool socks, 32,750,000 pairs of cotton socks, and 57,626 pairs of arctic wool socks at a total cost of more than $15,000,000.

The 77,807,626 pairs of socks are enough to provide each of the 1,500,000 enlisted men in the army with more than 50 pairs of socks.

10 Times Needed Footwear.

The war department has purchased more than 16,000,000 pairs of shoes and other footgear at a cost of almost $55,000,000 to put the socks into. Footwear purchases include 14,190,000 pairs of service shoes, 400,000 pairs of leather boots, 230,000 pairs of rubber boots, 1,450,000 pairs of arctics, 6,992 pairs of ski boots, and an assortment of winter flying shoes, felt boots, and overshoes.

Sufficient footgear is on hand to provide each soldier with 10 changes of footwear.

The war department has purchased almost 32,000,000 pairs of cotton drawers and 10,000,000 pairs of woolen drawers. Purchases of 20,000,000 cotton undershirts and 10,000,000 winter undershirts do not match the drawer purchases, but no reason was given for the discrepancy. These total purchases, costing about $37,000,000, would provide every enlisted man in the army today with about 50 items of underwear.

Also ordered from Carson, Pirie, Scott & Co. of Chicago was 10,678 fancy union suits at $6.42 each.

Prepare for Wounded Men.

That the army is being prepared to expect casualties is indicated in an item for $3,042,534 worth of bath robes, pajama suits, and convalescent suits.

The war department has purchased 10,000,000 blankets at a cost of about $60,000,000; comforters, 1,200,000, at approximately $4,500,000; sheets, 12,000,000, at $10,500,000; pillows, 2,250,000, at $1,712,000, and 5,250,000 pillow cases at $1,234,000.

For use in conjunction with these items, the sum of $22,617,317 has been spent on steel and canvas cots, beds and bedsteads, mattresses and mattress covers—enough to provide about 4 million beds.

Headgear purchases totalling more than $6,800,000 call for about 20 million items. Included are 7,750,000 field caps, 2 million field hats and about 2 million twill hats, as well as less expensive service caps.

Gloves by the Millions.

Glove purchases were made in large numbers. The war department has purchased or ordered 6 million pairs of leather gloves, 5 million pairs of wool gloves, 200,000 pairs of horse hide gloves, 230,000 pairs of cotton gloves and a miscellaneous assortment of fur mittens, winter flying gloves and mocha leather gloves.

THE TRIBUNE survey also disclosed that huge sums are being expended to transform purchases of almost 600 million yards of cloth at a cost of 362 million dollars into various items wearing apparel and equipment. These cloth purchases were detailed in the first story of this series.

The army spent about 11½ million dollars to make more than 3 million work suits, 2 million work coats, 4 million pairs of work trousers, and 400,000 herringbone twill work suits.

Recapitulation of Costs.

A condensed summary of clothing finishing costs and personal comfort items purchased by the army follows:

Blankets, bed clothing, etc.	$ 77,539,701
Beds, cots, mattresses, etc.	22,616,317
Shoes, boots, and other footwear	54,853,070
Underwear, shirts, and drawers	37,056,905
Socks [wool and cotton]	15,340,470
Raincoats, all types	14,090,342
Overcoats and Mackinaws	16,384,283
Work clothing	11,440,200
Gloves and mittens, all types	12,285,766
Barracks and field bags	3,535,262
Khaki cotton trousers	9,511,320
Herringbone twill trousers	2,046,749
Wool serge trousers	2,713,262
Winter combat trousers	206,260
Khaki cotton shirts	7,914,254
Caps, hats, and other head gear	6,822,158
Bath robes, pajamas, etc.	3,042,534
Flying suits, jackets, trousers	2,131,545
Flannel shirts	5,163,788
Parkas	2,266,497
Sleeping bags	1,431,309
Waterproof bedding rolls	821,459
Field jackets	7,425,491
Canvas leggings	4,860,240
Neckties	1,664,803
Towels	1,481,978
Handkerchiefs	852,558
Wool service coats	22,637,251
Jackets, herringbone twill	2,583,397
Winter combat jackets	110,773
Total	$351,829,942

The above items referring to shirts, trousers, work clothing, overcoats, mackinaws, jackets, and service coats represent only the cost of tailoring and do not include the cost of the cloth.

[The third and last article of this series will appear shortly.]

$2,800 in Jewelry Stolen from Two Apartments

Two residents of the Edgewater Beach apartments, 5555 Sheridan road, yesterday reported jewelry valued at $2,800 stolen from their apartments. Mrs. Henry G. Inbusch reported a loss of articles valued at $2,650, and Mrs. F. W. Brooks, $150.

Millinery Modes in Divorce Courts

[TRIBUNE Photos.]

MRS. IDA SCHWARTZ.

Mrs. Ida Schwartz, 30 years old, 1326 South Lawndale avenue, told Judge Joseph Sabath yesterday that when she complained to her husband, Jack, 32, at his staying out after midnight, he threatened to stay away completely.

"And what happened then?" asked Judge Sabath.

"He stayed away," said Mrs. Schwartz. "He hasn't been home since March 5, 1939."

She was granted a divorce on the ground of desertion.

MRS. HAZEL KOLESKY.

Superior Judge Rudolph F. Desort's birthday present to Mrs. Hazel Kolesky, who was 24 today, was a divorce from her husband, Leonard Kolesky, 25, a machinist. Mrs. Kolesky, a stenographer, of 5427 Chicago avenue, told Judge Desort she was tired of supporting her husband. Charging cruelty in her suit, Mrs. Kolesky waived alimony and resumed her maiden name of Glick. The couple was married June 8, 1936, and separated April 16, 1941. Kolesky lives at 4244 Grenshaw street.

20 NOMINATED BY F. D. R. TO BE BRIG. GENERALS

Washington, D. C., Oct. 31 (AP).—Col. Myron C. Cramer was nominated by President Roosevelt today to be the army's judge advocate general for a term of four years with the rank of major general.

Named for promotion to major general were Brig. Gen. Russell P. Hartle, acting commander of the 34th infantry division, and Brig. Gen. Walter H. Frank, commander of the 3d air force interceptor command. Those promoted to brigadier general included: Lieut. Col. Harry Johnson and Col. David P. Hardy, National Guard officers, and the following colonels: William H. Gill, Joseph D. Patch, Frank C. Mahin, Harold F. Loomis, Dale D. Hinman, John S. Wood, John B. Coulter, Vincent Meyer, John B. Anderson, Paul J. Mueller, Ambrose Emery of Bloomfield, Ind., Otto F. Lange, Thompson Lawrence, Waldo C. Potter, Edwin P. Parker, and Charles Milliken. Lieutenant colonels nominated to be brigadier generals were LeRoy Lutes of Cairo, Ill., and Elmer E. Adler.

SALE
A Group Fur-Trimmed and Self-Trimmed **3-Piece Suits** *Reduced to* **$25**
Made to Sell up to $55
LEEDS, Inc.
222 North Michigan Ave.
½ Block North of Lake St.

O-G SHOES for WOMEN

Ultra-fashionable
POLISHED CALFSKIN
BROWN or BLACK
WITH HIGH OR LOW HEELS IN A COMPLETE RANGE OF SIZES
SPECIALLY PRICED **$3.98** *Quality of $5.50 Shoes*
O-G charge accounts are easily opened in any O-G Store, or by telephone or mail
O'CONNOR & GOLDBERG
205 STATE ST., South, at Adams • 59 MADISON ST., West, near Dearborn
4616 SHERIDAN ROAD
3300 LAWRENCE AVE.
835 63RD STREET, EAST
4040 W. MADISON ST.
1255 MILWAUKEE AVE.
1147 LAKE ST., OAK PARK
6348 HALSTED ST., SOUTH
3225 ROOSEVELT ROAD
These O-G shoes not obtainable at 23 Madison, East
O-G NEIGHBORHOOD STORES OPEN TUESDAY, THURSDAY, SATURDAY NIGHTS

NUTS AND JOLTS — By Bill Holman

That little punk didn't have any cash on him. Spike's making him borrow some!

CONVENIENT CREDIT • GUARANTEED SATISFACTION

SIZES TO 56 LONG STOUT

SUITS & OVERCOATS

with the higher quality that lowers your clothes cost

HERE'S the higher quality that gives you longer wear & saves your money—gives you more style & satisfaction, too. If the clothes don't make good—we do

1 & 2-trouser Rothshire suits—topcoats and overcoats

$35 $40 $50

THE HOME OF HICKEY-FREEMAN, WALL ST., KUPPENHEIMER & LA SALLE CLOTHES

MEN'S SUITS, 2ND FLOOR—YOUNG MEN'S SUITS, 4TH FLOOR—TOPCOATS & OVERCOATS, 6TH FLOOR

MAURICE L. ROTHSCHILD

MINNEAPOLIS — *State at Jackson—Chicago* — ST. PAUL

The 'Bowler'
$3.95

SCORES A "STRIKE" WITH HER FREE-SWING DRESS!

RAYON GABARDINE action-back dresses with slit-sides for leg freedom, double-stitched seams for durability . . . notched collar, leatherette belt and bowling pin buttons. Beige, blue, brown, green and wine. Sizes 12-20 and 38-44.

Mail and Phone Orders Filled . . Call State 3000

MISSES', WOMEN'S DRESS SHOP—FIFTH FLOOR.

NETCHER'S BOSTON STORE
State, Madison and Dearborn Streets
"The Boss in Town"

The "Divine One" Loved This Dish

The "divine" Sarah Bernhardt loved the Filet of Sole prepared by Henri Charpentier, famous French chef. Henri is now serving this heavenly dish in his own

Cafe de Paris
1260 North Dearborn Parkway
Park Dearborn Hotel
WHitehall 5620

Beware Coughs from common colds That Hang On

Creomulsion relieves promptly because it goes right to the seat of the trouble to help loosen and expel germ laden phlegm, and aid nature to soothe and heal raw, tender, inflamed bronchial mucous membranes. Tell your druggist to sell you a bottle of Creomulsion with the understanding you must like the way it quickly allays the cough or you are to have your money back.

CREOMULSION
for Coughs, Chest Colds, Bronchitis

"Now I remember—I should have bought a copy of June Provines' Notebook today!"

Add new snap, new verve, new color to your conversation. Set the party off in the right direction with a gay anecdote from June Provines' 1941 Notebook—a delightful collection of the best things which appeared during the year in her Chicago Tribune column, "Front Views and Profiles."

Get a copy of this blues-banishing, 64-page book today! Get some extra copies to send to your friends now and at Christmas. Price 10 cents; by postpaid mail, 13 cents. On sale at newsstands, book stores, and the

CHICAGO TRIBUNE PUBLIC SERVICE OFFICES
One South Dearborn Street
Tribune Tower,
435 North Michigan Avenue

HANDY MAIL ORDER COUPON

Chicago Tribune Public Service Office
1 South Dearborn St., Chicago, Ill.

Inclosed please find ..... cents in money order ☐ stamps ☐ for which please send me ..... copy(ies) of June Provines' 1941 Notebook at 13 cents per copy, postpaid.

Name.....
Address.....
City..... State.....
(Please PRINT Plainly)

BROOKS AVERTS STAMPEDE OVER JAMES SINKING

Blocks Immediate Vote on Neutrality.

[Continued from first page.]

are attending the great dinners in Washington, to know that out there in foreign waters and over there on foreign land the numbers will constantly increase of the American men who will die, of the American men who will lose their minds, or men who will move thru life with their eyes gone, with their arms gone, with their legs gone, crippled and maimed in another foreign war.

"O, congress will be kind to them then! No doubt you will appropriate money for their hospitals but you won't be their friend. Only death will be their friend—death will be their smiling friend!"

Commander a Texan.

Both Connally and O'Daniel had mentioned that the commander of the destroyer was a Texan. Before beginning his formal speech, Brooks noted that Illinois headed the list of common seamen who lost their lives on the U. S. S. Kearny.

"It is little comfort to us that we were mentioned first as having contributed to the first group of men to lose their lives in this undeclared war in which we find ourselves," he remarked.

"While we rise to mention the officers, I wish to take this moment to pay my tribute to the seamen who lost their lives and call a halt to this thing by telling those in authority in our government, 'Stop in your tracks or ask the people of America to declare war so that we can all go in at the same time, with both hands, fighting.'"

Final Decision, Says Brooks.

Brooks told the senate that by its vote on the pending resolution, it would be making its final decision as to whether or not the United States should sail full speed ahead, shooting its way into active fighting participation in the second World war.

"The President and his cabinet have been at war for some time," he noted, "but the congress has not been at war. The President has designated the enemy and proclaimed his defeat and destruction. He has announced that the shooting has started. And he now asks that we repeal every legal barrier that would prevent the use of our merchant ships, armed for battle, being sent into the belligerent waters of the warring nations of the world, carrying the contraband of war.

"This is the last step to be taken. You can't shoot your way a little bit into war any more than you can go a little bit over Niagara falls. By approving this resolution, congress goes overboard and joins the President and his cabinet in war. Then America is at war. Consequently, I am opposed to the passage of this resolution.

Wants Fair Proposal.

"When we go to war, if ever, we must have a completely united nation behind our effort and it is my sincere belief that the majority of the people of this country do not wish to go any farther into the war. The people have clung with tenacious faith to the pronouncements of party platform pledges and Presidential promises that they would not be taken into foreign wars.

"If the time has arrived to enter this war, it should be fairly presented in the form of a declaration of war, a declaration for the destruction of Hitler and Nazism, and when that passes congress by a majority vote, if it does, then repeal all restrictions and call upon a united people to join hands in a united cause, fairly and honestly declared to be all-out war."

Brooks went into detail in discussing the pro and con arguments for arming merchant ships. He noted that the record of the last war proved that altho many armed merchant ships were sunk, no armed merchant ship was credited with sinking or destroying any enemy submarine or craft. Another significant fact, he said, was that Adm. Harold R. Stark, chief of naval operations, testified before the foreign relations committee that it was not a request on the part of the navy that legislation permitting the arming of ships was initiated.

Urges Giving Ships to Britain.

Instead of arming American ships, Brooks asked, why should not the ships be given to Britain?

"Give the guns to Britain," he proposed, "put the guns on the ships for Britain, and let them take them on their course under the British flag and manned by British seamen. The President has the power today to transfer these ships to the British flag and they can with their own men carry these goods without involving us in a shooting war.

"The British empire, which with 500 million subjects has stood astride of the world, has more seamen, trained and skilled than any other nation in the world and, altho she has lost many ships, the loss of her ships has been greater than the loss of her crews.

"Why should she not assign these crews now to pilot these ships, ships given to them by the generosity of the American people, filled with food and munitions of war for them to use in their own defense? All this, from the generosity of the American people, a generosity that will take the toll from the sweat and the toil of our people for a century."

Not freedom of the seas but control of the seas is the issue in the battle of the Atlantic, Brooks declared.

Originally, he recalled, the administration had announced it would present only the one step, that of arming ships, and the legislation passed the house in that form. But in the senate, the administration "had the votes," as Sen. Connally said, Brooks remarked.

"May I remind you," he continued, "that Hitler had the votes too when he still had a legislative branch of his government and he used those votes to centralize the power in his own hands, adjourned the legislative branch for seven years, and then plunged his nation into war.

Reminded of Promises.

"May I remind you that you got those votes by promising the American people that you would keep them out of war? You had the votes on election day to elect an administration for a third term but on the pledge that the neutrality law was a success and the chief executive would keep this country out of war.

"Why don't you tell the people at long last that you have the votes, but you are going to use them to put this country into war?"

"We have determined to help England short of war. We have appropriated 13 billions of America's money to be translated into defense materials to aid her; and while England is the best nation in the world with whom we can deal, England is a mighty hard trader. She is all-out for England; she is all-out for the British empire.

"If before we enter this war we have not made an ironclad arrangement with her she will take what she wishes. She will take all the trade routes and all the raw materials in the world and she will set up an international financial structure to suit herself and nobody else.

Reminds Senate of Last War.

"While I was willing to vote huge sums of money to be translated into defense articles for Britain I was conscious of the fact that after the last war they indicated and showed little or no appreciation for the tremendous effort we had made by her side. Already the propaganda has started that we are not aiding England; that it is not a question of aid to England; that it is for us that we have appropriated this money."

An American expeditionary force, Brooks said, was as sure to follow the navy's shooting participation as darkness follows the day.

"When you vote for the passage of this resolution you are starting the machinery finally in motion for all-out participation in Europe's war," he declared. "You ask what would I do? I would give the British the ships, the guns, and the materials and say to them: 'Out of the 500 million people that live under the British flag send a few men to pilot these ships with the stores of great supplies that come out of the generosity of America's heart.'"

Predicts Millions in AEF.

Sen Arthur Capper [R., Kas.] predicted that enactment of the legislation would result eventually in the sending of from 4 to 8 million American soldiers to Europe, Asia, and Africa.

"It commits the United States to preserve the British empire from now on," he declared. "To police the continent of Europe; to underwrite the British domination of India and other overseas possessions; to police the world. Secretary Knox has frankly envisioned the United States and England jointly policing the world for at least 100 years after this war is over.

"Carrying the four freedoms to western Europe, Russia, the orient, Japan, China, India, Turkey, and the Balkans—that has a noble sound. But I very much fear that in our attempt to carry the four freedoms to the rest of the world, we may only succeed in turning the four horsemen loose in our own America."

Sen. George D. Aiken [R., Vt.], told the senate that if men died in the sinking of the Reuben James, they died in the carrying out of orders given by President Roosevelt as commander in chief of the navy and the President was personally responsible for their deaths.

"When the lend-lease bill was enacted into law," he said, "we were assured that it would not permit convoying—we were told time and again that convoys were not contemplated, and that our ships would not be used for this purpose. Yet our ships have been engaged in convoying and have been ordered by the President to hunt down and sink ships of another nation with which we are not legally at war. These orders were given without the knowledge or consent of congress.

"Had the President and members of his cabinet kept their promises, the men of the United States navy would not lie rotting on the ocean floor today. It is time to place the responsibility for these deaths squarely where it belongs. It is time to stop making apologies for those who do not deserve them."

Sinking Recalls Historic Exploit

Painting by Alonzo Chappell illustrating bravery of Seaman Reuben James (arm in sling) who interposed his body to take the blow of the scimitar of a Barbary coast pirate which was intended for James' fallen commander, Capt. Stephen Decatur Jr. The American destroyer which was sunk yesterday west of Iceland was named in commemoration of Seaman James' heroism. [Associated Press Wirephoto.]

Recovers from Wound

Washington, D. C., Oct. 31 [Special]. — Sinking of the destroyer Reuben James brought the disclosure today that the ship was named more than 20 years ago for an early American seaman of that name.

During an attack on Tripoli by American warships in 1804, Capt. Stephen Decatur Jr., commander of a gunboat division, was knocked down by a Tripolitan warrior. As a scimitar was raised to deliver the fatal blow, one of Decatur's men interposed his own body and received the blow but was not killed.

According to an account in navy department records, the hero was Reuben James, a lusty fighter in the bloody war against the Barbary Coast pirates and later in the war of 1812. He was said to have recovered from his wound, to have followed Decatur on other ships and to have given a life long devotion to Decatur and his family.

However, an explanatory note on a painting of the Tripoli incident which hangs in the navy department says Decatur's life was saved either by Reuben James or a seaman named Daniel Frazier. Because of this discovery, apparently made in recent months, it has been decided to name for Frazier a destroyer on which construction was started last July.

LAWYERS AMONG THE MISSING AT BAILIFFS' FROLIC

Bailiffs of the Municipal court last night held their 25th annual frolic in the Hotel Sherman and, according to the Randolph street grapevine, the more than 1,000 guests had a fine time. But there didn't seem to be any lawyers present.

This was odd, the grapevine whispered, because teams of bailiffs had scoured the loop prior to the affair selling tickets at 55 cents each to lawyers, who frequently ask favors of the court attaches.

Chief Bailiff Albert J. Horan, brushed aside the suggestion that his bailiffs used anything but salesmanship to sell 4,000 tickets. The funds go to the Bailiffs Benevolent association.

Expert from U. S. to Help Fight Fever in Bermuda

HAMILTON, Bermuda, Oct. 31.—An expert from the Rockefeller Foundation's international health division is expected to arrive here Monday to help local authorities fight an outbreak of dengue fever, a mosquito borne disease, it was disclosed today. Several hundred cases of fever have been reported, largely among workers on the United States defense bases.

STANDARD OIL GIVES $27,000 TO FUND AS FIRMS' PLEDGES GAIN

A contribution of $27,500 from the Standard Oil company of Indiana to the 1941 Community Fund campaign was announced yesterday by Bryan S. Reid, chairman of the sponsors division. This sends the total toward the two-thirds mark in the drive for $3,583,000 to be distributed among Chicago's major charities and social agencies.

Other substantial gifts were $2,000 from the Socony-Vacuum Oil Company, Inc.; $1,750 each from the Silberman Fur corporation and S. Silberman & Sons; $1,500 from the Chicago Mail Order company; $1,000 each from the Chicago Autographic Register company, the Benjamin Electric Manufacturing company, Dearborn Chemical company, United States Brewing company, Illinois Tool works; $750 each from Steele-Wedeles company and Pickands, Mather & Co., and $600 each from Midwest Forging and Manufacturing company, Cardwell Westinghouse company, Cribben & Sexton Co., and Hickman Williams & Co.

These contributions are aside from the pledges to be made by employes of these companies.

FIND POLL LISTS PADDED; LAUNCH VOTE FRAUD QUIZ

The board of election commissioners yesterday began a recanvass of the registered voters of the 52d precinct of the 27th ward after an investigation showed that 78 persons whose names appeared on the precinct polling list as residents of the McCoy hotel, 949 Madison street, could not be found in the hotel.

Evidence of the discrepancy was turned over to the board by Ben Black, state lodging house superintendent, after a comparison of the polling list with the hotel manager's affidavit of residents filed with Black.

John Cashen, attorney for the election board, said the padding of the polling list resulted from an error of an inexperienced precinct canvasser. He denied there was any fraud. Cashen said the recanvass would be completed today.

ROBBERS RAID RESTAURANT.

Three robbers armed with revolvers last night raided the restaurant at 347 North Kedzie avenue and took an unknown amount of money from the cash register. Vito De Grande, the owner, and three customers were in the cafe.

TAXLESS TOWN'S COLLECTOR GOES BACK TO FARM

(Picture on back page.)

Canterbury, Conn., Oct. 31 (AP).—Collector Christian Kerr can be found in his henhouse by any one delinquent in his taxless town who wants to pay up back taxes.

The town, deciding it had enough money in the treasury, has voted to do without taxes for the 1941-'42 fiscal year, but the 63 year old Kerr, whose salary is 1 per cent of the money he collects, has nothing to do.

His system has been to notify the township's 1,000 residents on what days he would be at certain general stores in the area to make collections, but because of the tax holiday he won't make the circuit this year. To those who want to get their arrears settled the collector will be at home, tending his chickens.

IOWA SCHOOL OFFICIAL DIES.

Northwood, Ia., Oct. 31 [Special].—G. J. Frandle, serving his fourth term as superintendent of Worth county schools, died last night.

MANDEL BROTHERS

Half Price Pre-Christmas Sale

Essence Imperiale Russe

Regular $2 Size, at $1

Give her a true tribute to her glamour—incomparable Essence created more than 200 years ago. Or choose it for yourself—enhance your own feminine charm. Regular $3.75 size, now $1.87.

Mail and Phone Orders Filled. Call State 1500

MANDEL BROTHERS' Toiletries—First Floor—State

$118 Sale! FUR COATS

Black Dyed Persian Lamb..$118
Sable Blended Muskrat..$118
Natural Grey Squirrel...$118
Smart Tipped Skunk.....$118
Grey Dyed Persian Lamb..$118
Natural Grey Kidskin....$118
Fur Furred Raccoon.....$118
Silvertone Muskrat.....$118
Fine Silver Fox Jackets..$118

You save up to $67! They're one and few-of-a-kind fashions—hence the marvelous values! Budget—if you wish!

MILLER FUR COMPANY
166 No. Michigan
OPEN NIGHTS 'TIL 9 P. M.

CONVENIENT CREDIT • GUARANTEED SATISFACTION

$25 and $27.50

2 in 1 OVERCOATS

with zip-in wool linings—amazing values at

$19.50

MARVELOUS coats—marvelous values—in all the best styles & colors. Zip-in the all-wool linings for cold days—zip them out for cool ones. $25 & $27.50 values for $19.50 is value-giving in a big, big way

Rex fleece overcoats that stand out at $21.50

A great, warm, lightweight fleece of mohair and wool that can't be beaten for wear. Here in every smart new model, every new coloring and sizes for every figure—the value is tremendous

Cable-twist worsted suits by Stewart McCray $21.50

Cable twisted worsted by Stewart McCray—another wonder for long wear. It's here in new single and double breasted models, drape styles—in every alert coloring. They're unequaled at $21.50

VALUE BASEMENT

MAURICE L ROTHSCHILD

MINNEAPOLIS State at Jackson—Chicago ST. PAUL

STEVENS

Jeweled Button

Wool . . . dress that's sure to "go places"!

It's having a whirl already—on some of our smartest young customers! You'll dote on the flattery of its slim lines—perfect for the smaller figure . . . the sparkle of its jeweled buttons . . . the hip-diminishing softness of the clever peplum. Aqua, Gold, Blue or Red. 9 to 15. Yours at a welcome "young" price, too!

10.95

Jr. Deb Salon—5th Floor

Chas. A. Stevens & Co.
State Street Open 9:45 to 5:45

PRESIDENT CALM OVER SINKING OF U. S. DESTROYER

Foresees No Diplomatic Break with Nazis.

[Continued from first page.]

Reuben James was sunk by a torpedo during the night of Oct. 30-31 while convoying in the North Atlantic, west of Iceland.

"The commanding officer is Lieut. Comm. H. L. Edwards, U. S. N.

"No further details are available at this time, but will be released when received."

The 21 year old Reuben James is the third American destroyer to be involved in Atlantic skirmishes since convoying was inaugurated. On Sept. 4 the U. S. S. Greer was engaged in a search for a submarine and was fired on. On the night of Oct. 16-17 the U. S. S. Kearny was torpedoed and later made port under its own power. There was a loss of 11 men in this encounter.

Eleven American merchant ships, including those flying the flags of other nations, have been sunk.

Commissioned in 1920.

In a second announcement issued a few moments after the first, the navy said the Reuben James was one of the old flush deck type destroyers built at the end of the World war and was commissioned Sept. 24, 1920. She was 314 feet long with a beam of 30 feet. She displaced 1,190 tons. Her armament was four 4-inch naval rifles and a battery of anti-aircraft guns.

Others of her type had been retired and were among the 50 transferred to Great Britain a year ago last month in exchange for bases along the Atlantic coast.

The Reuben James was grounded on Nov. 30, 1939, while on "neutrality patrol" near Lobos Cay light off Cuba. Other vessels stood by while the destroyer was pulled free.

NAZIS REPORT 9 RAF AIR RAIDERS ARE SHOT DOWN

BERLIN, Nov. 1 [Saturday] (AP).—The RAF attacked several places in north and northwestern Germany over night with explosive and incendiary bombs, but nine of the raiders were shot down, authorized German sources announced today. They asserted that no military or war economic damage was done.

Six British freighters totaling 27,000 tons, a British destroyer, and two other escort vessels were sunk by U-boats in the last few days, the high command announced. A British torpedo boat also was reported heavily damaged by torpedoes, and a merchant ship of 2,000 tons sunk in the Atlantic northwest of Cadiz, Spain.

Nazis Raid England.

LONDON, Oct. 31 (AP).—Bad weather grounded royal air force bombers during the night. There were scattered, small scale German attacks on England—in East Anglia and west and southwest England—but damage was minimized and the only casualties were a small number of persons injured.

(Informed Germans said in Berlin that Great Yarmouth was among night targets, and armed scouts flew yesterday as far north as the Faeroe Islands.)

Skipper's Wife Not Told That Destroyer Is Sunk

Newport, R. I., Oct. 31 (AP).—News of the sinking of the United States destroyer Reuben James was withheld today from Mrs. Almeda Edwards, wife of Lieut. Comm. H. L. Edwards, the skipper of the torpedoed vessel. Mrs. Edwards was at the bedside of her mother, who was seriously ill, and navy friends decided to keep word of the sinking from her as long as possible, or until it was known whether her husband had been saved. The Edwards moved to Newport last spring.

U. S. Destroyer Sunk Off Iceland

(Story starts on page 1.)

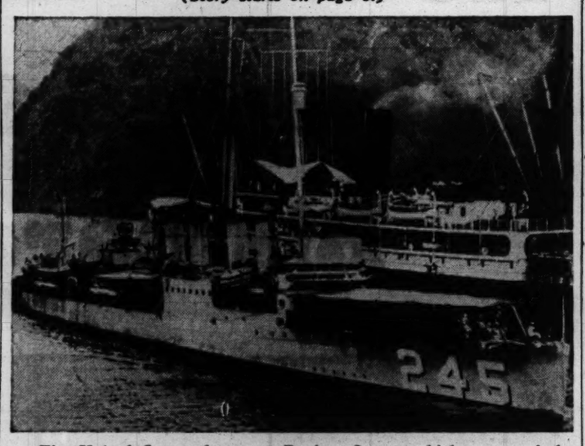

The United States destroyer Reuben James, which was sunk by torpedo while convoying in the North Atlantic west of Iceland, according to the navy department.

Lieut. Comm. H. L. Edwards (left), commander of the Reuben James; Lieut. D. G. Johnston (center), and Lieut. James M. Belden, communications officer.

Three residents of Akron, O., reported by their families to have been members of the destroyer's crew. Left to right: Joseph Hajoway, James B. Clark, and Charles C. Hayes.

Ralph Kloepper (left), member of the crew; John F. Bauer Jr., chief radio operator (center), and Ensign H. V. Wade, officer aboard the destroyer.

SKETCHES OF SEVEN OFFICERS ON DUTY ON LOST DESTROYER

Washington, D. C., Oct. 31 (AP).—Following are thumbnail sketches of the seven officers who were aboard the torpedoed destroyer Reuben James and whose fate remains uncertain:

Lieut. Comm. Heywood L. Edwards, 35, commanding officer, born in San Saba, Tex.; graduated from Naval academy 1926; with Olympic squad at Naval academy; on academy's wrestling, boxing, and football teams.

Lieut. Benjamin Ghetzler, 34, born Brooklyn, N. Y.; attended high school in San Antonio, Tex.; appointed to Naval academy 1927, graduated in 1931.

Lieut. Dewey G. Johnston, 31, born New Castle, Okla.; attended high school in Amber, Okla.; appointed to Annapolis 1929; member of academy track team; saw service on the cruiser Chicago; attended United States Naval Finance and Supply school, Philadelphia.

Lieut. John J. Daub, 30, born Saltsburg, Pa.; attended Kiskiminetas Springs school; appointed to academy 1932; for three years member of Annapolis water polo team; postgraduate training in cruiser anti-aircraft and broadside gunnery school.

Lieut. James M. Belden, 30, born Syracuse, N. Y.; attended Hackley school; appointed to Naval academy 1932, but left in 1934 to spend several months in the merchant marine as a cadet on the steamship American Merchant.

Ensign Craig Spowers, 24, born Newark, N. J.; attended Columbia High school and Cochran-Bryan preparatory school; graduated from Naval academy Feb. 7, 1941.

Ensign Howard V. Wade, born Albany, N. Y; enlisted in Naval reserves in September, 1940; commissioned ensign in March, 1941, after attending Naval reserve midshipmen's school at Northwestern university, Chicago.

GERMANS WAGING WAR UPON U. S., BRITISH ASSERT

Say U-Boat Attacks Off Iceland Will Mount.

BY GUY MURCHIE.
[Chicago Tribune Press Service.]

LONDON, Oct. 31.—Commenting on the sinking last night of the United States destroyer Reuben James off Iceland, an authoritative British spokesman expressed the opinion here this afternoon that the Germans have launched a deliberate campaign of indiscriminate U-boat and air attacks against American shipping.

There has been a noticeable increase in U-boat operations since the start of the Russian campaign, this high source continued, and the submarine attacks on United States vessels west of Iceland can be expected to grow heavier in the future. This, he said, is the natural result of the German shipbuilding program and no indication of any reduction in allied efforts or successes in the battle of the Atlantic.

Tells of Building Program.

Germany recently has concentrated on making submarines of 500 to 800 tons with a range of 8,000 to 10,000 miles at "economical speed." Such craft could operate easily west of Iceland.

The spokesman said that intensive British air reconnaissance between Britain and Iceland had driven the U-boats farther west, making the area west of Iceland their natural field of operations.

"However, this menace can be met," he added, "by increasing air reconnaissance on the other side of the Atlantic and naturally from Iceland itself."

May Operate Off Greenland.

It is possible that German submarine supply ships are operating in waters as remote as Baffin bay, which lies off the west coast of Greenland in the western hemisphere, he said. In recent weeks, U-boats have been seen in the White sea, presumably operating out of the Petsamo [Finland] base or from supply ships along the Norwegian coast, it was stated.

Continuing success of the new British catapault technique for launching land planes in midocean to fight German longrange bombers and an improvement in the anti-aircraft equipment of merchant vessels were noted by the same authority.

As for the ability of the Nazis to keep up the quality of their U-boat crews as the present mass production goes on, this spokesman was skeptical. "You get more prisoners when you kill [sink] a U-boat these days than a year ago," he said, inferring that first class trained men for this dangerous and highly technical work are becoming scarce.

"No Wonder," Says Berlin.

BERLIN, Oct. 31 (AP).—If the United States destroyer Reuben James was participating in a convoy "it was no wonder that she was torpedoed," an authorized source said tonight.

"A convoy is an English affair and whoever participates in it becomes part of an English formation," it was declared.

"I am certainly glad it was not our U-boat that was sunk but rather the American destroyer that was torpedoed," the spokesman added. "American destroyers have no business entering the war zone."

CHICAGO SAILOR AMONG CREW ON SUNKEN WARSHIP

Harold James Orange of 3407 Walnut street, was a seaman aboard the destroyer Reuben James when it was sunk by a torpedo, his father, Clarence Orange, said last night. The Chicago sailor is 18 years old. He was within one semester of graduation from Crane Technical High school when he joined the navy at the Great Lakes Naval Training school on Feb. 21.

Harold J. Orange.

Orange's father, an employé of the new munitions plant at Wilmington, said that the young man left Chicago on June 1, and was assigned to the Reuben James about June 20.

The sailor wrote in his last letter that he had made three or four trips on the Reuben James, but that he expected to be home for a visit about Jan. 1.

NO FOREIGN WAR

President Roosevelt in an address on Sept. 11, 1940, said:

"I hate war now more than ever. I have one supreme determination—to do all I can to keep war away from these shores for all time. I stand with my party, upon the platform adopted in Chicago:

"'We will not participate in foreign wars, and we will not send our army, naval, or air forces to fight in foreign lands outside of the Americas, except in case of attack.'"

PRO-NAZI SUSPECT AGREES TO HEED CALL FROM DIES

Homer Maertz yesterday assured investigators for the Dies committee on un-American activities that he would appear at any time before the committee in Washington. Maertz, who was once arrested for alleged anti-Semitic activities, appeared in the local committee offices to reclaim personal belongings from a mass of printed material seized Thursday in a raid on his rooms at 1160 North Dearborn street. Investigators said they seized anti-Semitic and pro-Fascist literature. Maertz denied that he was engaged in any un-American activities.

MANUFACTURER STRICKEN FATALLY.

Otto Paque, 50 years old, president of a uniform manufacturing concern at 509 South Wabash avenue, died yesterday in his home at 3223 North Halsted street, apparently of a heart attack. He was found by his sister, Elizabeth.

ONE U. S. WARSHIP SUNK BY TORPEDO DURING LAST WAR

Washington, D. C., Oct. 31 (AP).—Only four United States warships were sunk in the far flung operations of the American fleet in its period of participation in the World war. Navy records show that only one of those combat vessels was sunk by torpedo. This was the destroyer Jacob Jones, sunk by a U-boat near the Scillies Islands, off southwestern England, on Dec. 6, 1917. Two officers and 62 men lost their lives.

Other naval vessels were sunk by torpedo action, but these did not fall in the class of combat craft—a class which takes in only battleships, cruisers, aircraft carriers, submarines, and destroyers. The others were converted yachts, trawlers, a gun boat and the collier Cyclops.

These sinkings and casualties among naval gun crews aboard armed merchantmen brought the number of United States naval personnel lost in the World war to 1,029—79 officers and 950 men.

Warships sunk by other than submarine action were:

Destroyer Chauncey, sunk in a collision off Gibraltar on Nov. 19, 1917, with the loss of 3 officers and 19 men.

Submarine F-1, sunk in a collision on Dec. 17, 1917, with 19 men lost.

Cruiser San Diego, sunk by a mine off Fire Island, N. Y., on July 19, 1918, with loss of 6 lives.

U. S. SHIPS HIT SUBS, OFFICERS IN NAVY BELIEVE

Washington, D. C., Oct. 31 (AP).—Naval men said tonight they were virtually certain that American warships have scored some hits on German U-boats since the navy got its shooting orders.

Among experienced officers, the belief was generally expressed that not all the highly destructive depth charges dropped by United States vessels on patrol and convoy duty could have gone wide of their targets.

They explained that it is not necessary to drop a depth bomb directly on or beside a submarine in order to injure it, or even to sink it. A depth bomb usually contains about 300 pounds of T. N. T., in a can 18 inches in diameter and 28 inches long. The violence of the explosion under water is so great that at a distance of 300 feet a submarine may be badly damaged if not wrecked.

Under the best conditions, however, it is agreed there is great difficulty in telling whether the powerful bombs hit their marks. Much of the fighting is at night. Even in the daytime, it is difficult to tell whether a hit has been registered.

GUARANTEED SATISFACTION

$50 $55 $65
BRUCEWOOD 3-PIECE SUITS
even some with
SILVER FOX
$39.95

So much quality—so much value—you'd expect to pay $39.95 for the full length fur trimmed coat alone

Sizes 12 to 20—tweeds and dress weaves—7th floor

Maurice L Rothschild
State at Jackson

GUARANTEED SATISFACTION

TRI-PHI JUNIOR COATS
with billows of rich fur
$50

All the girls who wear these Tri-Phi coats always look so gorgeous. We think these glorious coats help a lot. We know you'll feel that way, too

Sport & dress fabrics—sizes 9 to 17—others, $39.50 to $119.50—3rd floor

Maurice L Rothschild
State at Jackson

The Door to Thrift
NETCHER'S BOSTON STORE
Style, Quality and Service Goods

Purchase Maker's Surplus Stock Fall Suits

$16.95 to $25 VALUES!

$10

Tweeds!
Plaids!
Cheviots!
Shetlands!
Herringbones!
ALL FULLY LINED . . .

These are identical suits you saw just a few weeks ago at $16.95, $19.95 and $25! Now, we pass these great savings on to YOU, at the unbelievably low price of $10! Be sure to see these VALUES, you will agree you can't be without another suit. NEWEST shades of brown, green, blue, grey, wine, natural. Sizes 10 to 20.

Just 1,000 for Selection!

JUNIORS' AND MISSES' SPORT SHOP—FIFTH FLOOR.

BASKIN

Camel hair "beauties!"

Vest with saddle-leather buttons, $4.50

Cardigan with saddle-leather buttons, $7.50

Sleeveless, $4

V or crew neck pullover, $5

Camel hair-and-wool SWEATERS

exceptionally low priced

Due to the war, it's almost impossible to import enough fine camel hair. So soft, brushed *camel hair-and-wool* sweaters like these are real luxuries . . . we feel fortunate to be able to offer them at these moderate prices. They're *light in weight,* yet toast-warm . . . and all 4 styles are well-designed and becoming. Another reason why it's Baskin for *unusually smart* furnishings.

IF YOU ORDER BY MAIL

BASKIN, 133 S. State St., Chicago, Ill. Please send
____Sleeveless sweaters at $4 each
____Vest sweaters at $4.50 each
____Pullovers at $5 each
____Cardigans at $7.50 each
____small ____medium ____large
Name_____
Address_____
City_____ State_____
☐ Charge ☐ Cash ☐ C.O.D.

BASKIN
2 STORES
Home of Hart, Schaffner & Marx Clothes
133 S. STATE ST. • CLARK at WASHINGTON

Camel-Tone Jackets

$10.95 TO $14.95 VALUES

Extreme reductions on our famous camel-tone jackets in "boy," four-button and club collar styles. Also included, herringbone tweeds and plaids.

$8.98

FOR MISSES! FOR JUNIORS . . . 6th FLOOR

THE HUB
Henry C. Lytton & Sons
State and Jackson, CHICAGO • EVANSTON • OAK PARK • GARY

GUARANTEED SATISFACTION

BRUCEWOOD SHOES
famous for their brilliant style
$6.95

Style isn't all they're famous for, either—they're famous for their quality and value, too. Wear them—they give your feet a size larger "feel" and a size smaller "look"

Others to $12.75—7th floor

Maurice L Rothschild
State at Jackson

DANIELS, F. D. R.'S FORMER CHIEF, QUITS AS ENVOY

U. S. Ambassador to Mexico for 8 Years.

BY WALTER TROHAN.
[Chicago Tribune Press Service.]

Washington, D. C., Oct. 31.—President Roosevelt today accepted the resignation of his one time "boss," Josephus Daniels, secretary of the navy during the World war, as ambassador to Mexico.

Josephus Daniels.

The envoy, who is 79 years old, submitted his resignation at the White House last night. Daniels said the health of his wife would no longer permit him to serve at the post. He was appointed in 1933.

In expressing regret on receiving the resignation, Mr. Roosevelt said it will become effective as soon as Daniels has an opportunity to return to Mexico to make his farewells to Mexican officials with whom he had worked. Mr. Roosevelt said he was not ready to discuss the appointment of a successor.

"Franklin" and "Chief."

The letters exchanged on the resignation are the most unusual of their kind in New Deal history. Daniels addressed the President as "Franklin" and is the only official to have done so. The President addressed Daniels as "chief," instead of using his usual first name salutation. Both forms of address have been used by the two men in all intercourse from their days together when Roosevelt was Daniels' assistant in the navy department.

While the passing of Daniels occasioned genuine regret at the White House in marking the end of the President's oldest official association, the resignation was a matter for subdued rejoicing in the state department.

State department officials have made no secret of their belief Daniels has been an old man of the sea in Latin-American diplomacy. His tenure of office has been a sore spot almost from the outset.

Target of Criticism.

American Catholics have clamored for his removal because of his purported sympathy toward Mexican governmental curbs on religious schools. His ambassadorship had also drawn criticism from American commercial interests.

Daniels' reputation in American diplomatic circles as the one man who made diplomacy pay—he is reported to have tucked away $10,000 each year of his $17,500 salary and to have done little or no entertaining—is in keeping with the pattern of contradictions in his life.

He is a lawyer who never tried a case and a newspaper editor who made a career of public office holding and politics.

Office Holder 50 Years.

Daniels, a native of North Carolina, has held office under every Democratic President of the last 50 years. He was chief clerk of the Department of the Interior under Cleveland, secretary of the navy under Wilson, and ambassador to Mexico under Roosevelt. He was a member of the Democratic National committee from 1896 to 1916.

As secretary of the navy he is best remembered as the man who abolished liquor from the officers' mess aboard ship, a step which has full officer support to this day.

Daniels for years was owner and editor of the Raleigh [N. C.] News and Observer. His son, Jonathan Daniels, now is editor. The paper, published by the News and Observer Publishing company, presumably still is owned by Daniels, altho his son undoubtedly has an interest in the company. He began his newspaper career at the age of 18 with the editorship of the Wilson [N. C.] Advance.

ADMITS STEALING ANTI-FREEZE.

James McCullom, 22 years old, 2205 Kimball avenue, was arrested yesterday for stealing 15 cases of anti-freeze solution from a kitchen closet while the owner, Walter Moldenhauer, slept in an adjoining room. Albany Park police said McCullom admitted the theft.

Dedicate U. of I. Center Today

(Story in adjoining column.)

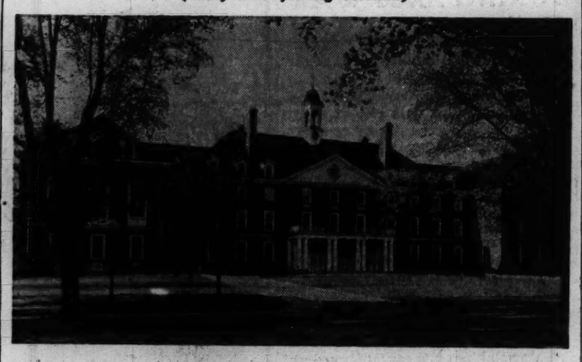

The new $1,500,000 Union building of the University of Illinois, which will be dedicated at Urbana today. Gov. Dwight Green will speak at the ceremonies.

CIO CONVENTION VOTES AGAINST PRO-WAR STAND

Radicals Are Defeated at Wisconsin Meeting.

BY THORNTON SMITH.
[Chicago Tribune Press Service.]

Milwaukee, Wis., Oct. 31.—Delegates to the CIO state convention late today voted down a prowar resolution proposed by radicals in the group. The action was considered an indication of the strength of the anti-administration faction in the labor body.

By a vote of 264 to 188, the convention went on record as opposed to pledging the state organization "to stand ready to take the fullest steps in collaboration with the allies."

The resolution had been attacked by conservatives in the convention as implying indorsement of a new American expeditionary force. It also was pointed out that many of those favoring such a pledge had opposed only a year ago the lend-lease bill and other forms of aid to Hitler's enemies.

Introduced by Chairman.

Nathan Garfield, Milwaukee delegate, chairman of the resolutions committee, introduced the resolution and was challenged at once from the floor to tell whether it meant sending American soldiers to fight in Europe.

"The resolution means just what it says," Garfield replied. "It says any aid necessary to defeat Hitler."

Paul Steffes, delegate from the Seaman Body company local recalled that a year ago the CIO here went on record against lend-lease aid. "Since congress is not ready to go so far as to suggest an expeditionary force, it is dangerous for a labor body to adopt a resolution of this sort," he asserted.

"The Russian army is doing our job whether we agree with the Russian philosophy or not," interposed Mel Sutker, Milwaukee.

Sees Threat to America.

"The defeat of Leningrad and Moscow means the defeat of Washington and other United States cities," said Emil Costello, international representative of the farm implement workers.

Harold Christoffel, leader of the 76 day strike of CIO automobile workers at the Allis-Chalmers plant here when it was crammed with defense contracts last spring, said: "I don't think it is proper to go on record for an expeditionary force, but it is just as improper to go on record against one. Unions take the position they are against strikes but whenever they find a strike necessary to lick the bosses, they strike.

"Congress will decide if an American expeditionary force is necessary. This is a World war. You can be just as dead on this side of the Atlantic as the other side."

Cites Russia's Record.

Steffes reëntered the debate with the question: "Who was it that helped to divide Poland?" It was Russia, he said, and continued: "Who was it who fought Finland? Russia. Whom has England used to fight its wars for the last many years? We ought to keep our feet on the ground here. We agreed to be the arsenal of democracy. Nothing more."

SENATE TO CONSIDER BILL RAISING ARMY PRIVATE'S PAY TO $42

Washington, D. C., Oct. 31 (AP).—Legislation providing broad adjustments in pay for all persons in the armed services, at an estimated cost of $374,333,578 annually, was introduced today by a senate military affairs subcommittee.

The proposed over-all increases would be distributed as follows:

Army, $272,810,230; navy, $82,110,045; marine corps, $11,779,023; coast guard, $7,122,365; coast and geodetic survey, $108,812; public health service, $403,103.

The committee recommended that the base pay for lowest ranking enlisted men, such as the army private, be raised to $42 a month, with elimination of the selective service act provision for an automatic $10 monthly increase after a year's service. Present army base pay is $21 monthly for the private.

Increases in subsistence pay for men and officers were proposed to meet living cost rises since the original pay acts of 1908 and 1922 were passed.

BANQUETS MARK HOMECOMING EVE IN ILLINI UNION

Dedicate New University Building Today.

[Chicago Tribune Press Service.]

Champaign, Ill., Oct. 31.—Illini union, the new $1,500,000 University of Illinois social center for students, faculty, and alumni, tonight was the scene of festivities attendant upon the 31st annual homecoming. The structure will not be formally dedicated until 10 o'clock tomorrow morning, but ceremonies tonight were none the less spirited thruout the vast structure.

There were two large banquets running simultaneously in the union, a circumstance that tested the oratorical agility of President Arthur Cutts Willard of the university, Gov. Dwight H. Green, and others who were called upon to address the assembled homecomers and other guests at the two gatherings in widely separated sections of the building.

Most of the speeches had to do with the extensive purposes of the union. Dr. Willard emphasized the fact that one of the aims was to erect a building that would inspire those who use it with the best traditions of the early American way of life.

Others Speakers at Dinners.

Among others who spoke at the two dinners—one given by the alumni of the college of law and the other the dedication dinner—were Lieut. Gov. Hugh Cross, Illinois Supreme Court Justice W. T. Gunn, United States District Attorney J. A. Woll, Ben Wham, president of the Illinois State Bar association, and Douglas R. Mills, acting athletic director of the university. Robert F. Carr of Chicago, class of '93 presided at the dedication dinner, and Lieut. Gov. Cross at the law dinner.

The colonial style building, which was opened last Feb. 8, was inspected thruout the evening, many homecomers being back for the first time since the completion of the building on the Green street site of famous old University hall.

First Planned in 1909.

The new structure is the culmination of a dream which dates back to the members of the class of '09. Illinois being one of the last of the great state universities to erect a union, the sponsors have taken advantage of observation and study of buildings serving a similar purpose in other institutions. Facilities range from a bowling alley thru assembly, dining, and lounging halls to the "browsing room," an informal library.

Topping the four story building of American Georgian architecture is a cupola containing the old chapel bell and the class of '78 clock. There are other mementoes destined to bring nostalgia to the Illini homecomers.

The rain poured down all afternoon and thruout the evening. But Illinois grads didn't mind in their new union.

SALE
Fur-Trimmed COATS
A special group reduced to
$38
made to sell up to $69.50
LEEDS, Inc.
222 North Michigan Ave.
½ Block North of Lake St.

They're old enough to KNOW.....
those younger ones.... about
HENRICI'S.....and a famous Sunday Dinner

If you'd dress 'em in their crisp-starched Sunday best..... and if you'd bring 'em *here*..... and *watch* their eyes and smiles..... while *they* play grown-up..... it *would* be a famous day *and* dinner.

As *always*..... we'd be *sure* and careful of the foods we serve for youngster appetites..... well-cooked garden things and tender meats for *unsure* knives and forks..... and at the very *end*..... big, creamy spheres of *ice cream*..... for a famous Sunday Dinner.

Tomorrow's Sunday..... and they're *old* enough to know.....

HENRICI'S
CHICAGO'S MOST FAMOUS RESTAURANT
on Randolph between Clark and Dearborn

Once-a-Year SALE!

Helena Rubinstein's NOVENA Night Cream

Rich, smooth Novena Night Cream is what your complexion needs right now. Soothes tense, roughened, dried-out skin. Indispensable winter protection . . . faithful year-round guardian of your beauty.

Get a supply now and SAVE one dollar on each jar!

For a limited time only—
REGULAR $2.00 JAR
now $1.00
(Plus Federal Excise Tax)
COSMETICS—MAIN FLOOR, STATE.

NETCHER'S BOSTON STORE
State, Madison and Dearborn Streets
"The Store to Shop"

TO HELP relieve COLDS

FATHER JOHN'S MEDICINE
Registered in U.S. Pat. Office

WORKS 2 WAYS
While helping your cold, it also aids in building strong, sturdy bodies.
It is rich in the essential vitamins A and D which are needed to fight colds.
Its use for 85 years is convincing—it must have merit.

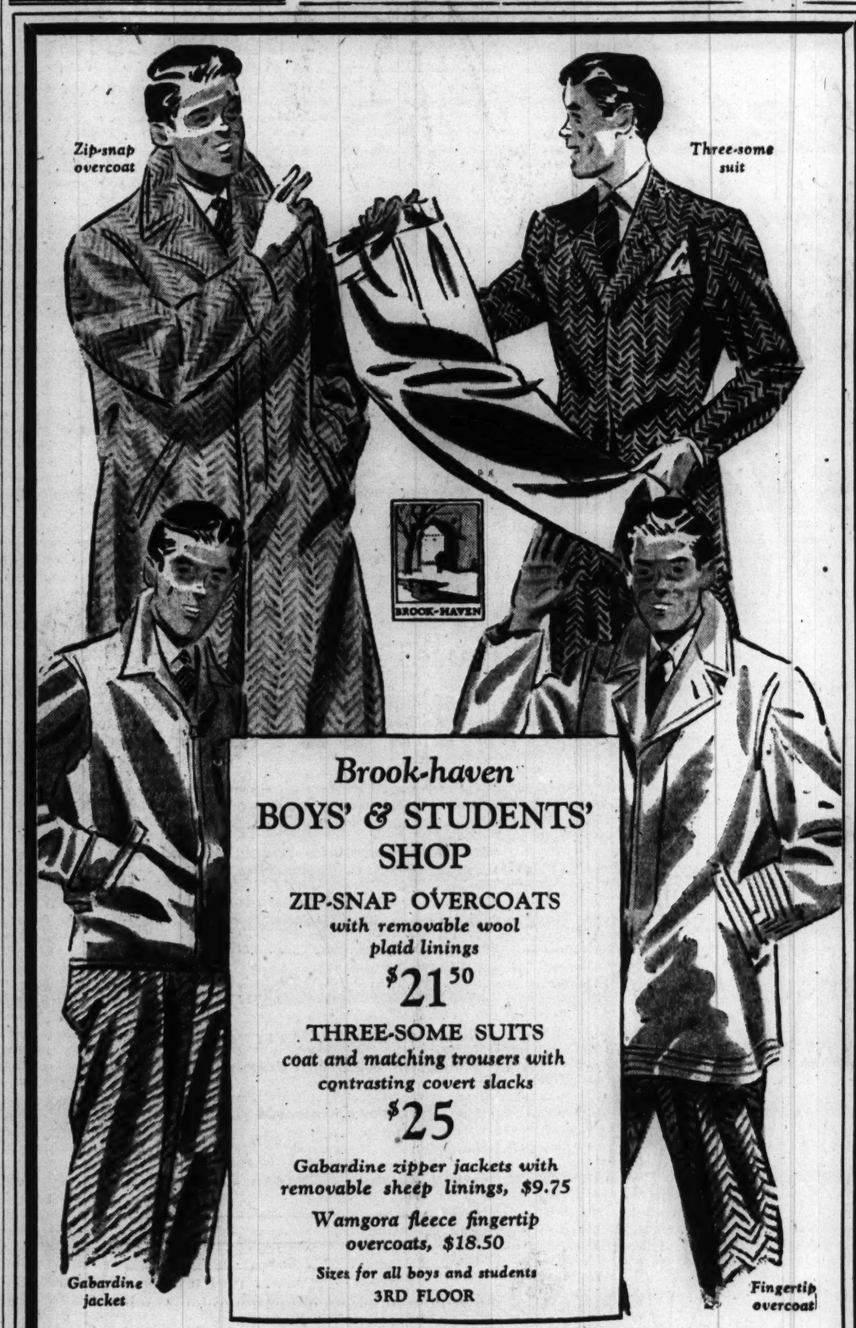

Brook-haven
BOYS' & STUDENTS' SHOP
ZIP-SNAP OVERCOATS
with removable wool plaid linings
$21.50
THREE-SOME SUITS
coat and matching trousers with contrasting covert slacks
$25
Gabardine zipper jackets with removable sheep linings, $9.75
Wamgora fleece fingertip overcoats, $18.50
Sizes for all boys and students
3RD FLOOR

Maurice L. Rothschild
State at Jackson

How the British bagged the Bismarck

WHY was the German battleship Bismarck able to stand up against the combined British navy and coastal air command? Why did it take at least 16 torpedoes and severe shellfire to sink her?

Tomorrow's Chicago Sunday Tribune will bring you an illustrated story of the sinking of the Bismarck—World War II.'s most dramatic naval battle. You will learn why the Bismarck outmoded all other fighting ships afloat and why its design will influence naval fashions for years to come.

Don't miss this outstanding feature by Stanley Johnstone, illustrated in full color, in tomorrow's Color Graphic section.

WHAT THE STARS FORETELL FOR 1942

Will Hitler go down to defeat? What are Japan's chances? Will England be invaded? Read what Wynn the Astrologer has to say about the ancient art of reading the future in the stars and what 1942 may bring to America . . . another fascinating illustrated feature in tomorrow's Color Graphic section.

CASE OF THE ROMANTIC GUEST

When Joe, the bellboy, fell for the lovely Mrs. T. he didn't know she had another boy friend. And thereby hangs a tale as dramatic as any ever told by McGrath, ace hotel detective. Read this new adventure of thieves and prowlers in a metropolitan hotel, in tomorrow's Color Graphic section.

FASHIONS IN COLOR. Closeups of the details of the prize winning designs from the Chicago Tribune 1941 American Fashions Competition will be reproduced in natural color tomorrow in the Roto Picture section. New photos of four movie stars also will be presented in the same section in full color. In addition, you will find personality sketches of these film stars in tomorrow's Color Graphic section.

NURSES FROM HEAVEN? How long is a nurse allowed to give a patient a bath? Why can the first hypo a nurse administers make her an enemy for life? More inside stories of the lives of career girls are revealed in tomorrow's Color Graphic section. This time you will be taken backstage in a hospital and learn the experiences of a student nurse.

NEW OPERA STYLES. Opulent is the word for the new fashions marking the opening of Chicago's opera season, says Rea Seeger, Chicago fashions editor. For a preview of these beautiful new creations, read Miss Seeger's article, illustrated by Margot, in the Women's Features section tomorrow.

HOSPITAL RAID. The long anxious night in a London hospital during an air raid affects different patients differently. There was the strange, haunted Mrs. Ambrose, who crooned "Danny Boy." And pretty Mrs. Parkes and the pitiful little Miss Vesey. Read "S. S. Frustration" by Elizabeth York Miller, in tomorrow's Fiction supplement, one of the most touching stories of the war.

More BRENDA STARR Cutouts in color
Another new set of color cutouts for handsome Detective Christopher Travers, Jr., will be presented in the big comic section of tomorrow's Chicago Sunday Tribune

ORDER YOUR COPY OF TOMORROW'S
Chicago Sunday Tribune
IN ADVANCE FROM YOUR DEALER

MANDEL'S MANDEL'S MANDEL'S

Mandel's Saturday Parade of Values

Sequins Glitter on a

Dinner Suit

$12.95

Perfect little two-piece dress for gala moments . . . for evenings when "he" comes in from camp to do the town. Glittering above the table interest on smooth black rayon crepe. Sizes 14 to 20.

Pin Money Dresses—4th—Wabash

TECA-SPUN Rayon

Slack Suit

$6.95

Well fitting suit made of this rayon material that stays so crisp and unmussed looking. Striped in-or-outer blouse atop solid pants. Brown, blue, wine. Sizes 12 to 20. Get yours!

Sport Shop—Third—Wabash

Designed To Do Wonders For Your Figure

Subtly Draped Dresses

$17.95

Tucked and folded, softly draped to give you the long lean line you desire. Choose exciting new side drapes, hipline folds or peplum dresses. All in fine rayon crepe.

Tassel . . . yarn tassels accent the side. Black or beige with red tassels. 12-20.

Flatterer . . . shirred bodice, draped hipline in black or plum. 12-20.

Peplum . . . softly tucked in black and heavenly tones of blue or gold. 12-20.

Pin Money Dress Shop
Fourth Floor, Wabash

Sale! Junior Chicagoan Coats

$39.95

55 Coats, Regularly $59.95—Dressy and casual models lavish with beaver, silver fox, Persian lamb, ocelot, leopard, lynx-dyed wolf. Sizes 9 to 17.

16 Coats, Regular $69.95—Dressy styles with mink, Persian lamb, leopard, skunk, sheared beaver, Jap fox. Sizes 9 to 17.

All Sales Final. No Mail or Phone Orders
Jr. Chicagoan Shop—Fourth—State

For Your Little Evenings—Your Cocktail Hour

The Flirtatious Hat

$5.95

Feathered whimsy to top your gayest glitter dress. Exotic ostrich feathers on little felt hats. Black, brown, gold, red, Kelly or American beauty. Complete with flowing veil.

Millinery—Fifth Floor—State

Four Skirt "Hits"

$2.95 $3.95

B—Gored Flannel in black, brown, green or blue.

A—Swing Pleat flannel in black, brown, green, blue.

C—Pleated Front flannel in black, brown, navy, green.

D—Double Box Pleat flannel in black, brown, navy, green.

Call State 1500. Mail Order
Skirts—Third—Wabash

Sale! 2-Piece Suits

$19.95 to $25 Values!

$14.95

A special purchase brings you exquisite suits for now and winter. All beautifully tailored, and made with sharp attention to detail. Every wanted jacket style atop kick pleat and pleated skirts. Sizes 12 to 20, but not in every style, so come early for best selection.

- Tweeds, shetlands
- Plaids, herringbones, monotones
- Plenty of black, brown, colors

All Sales Final. No Mail or Phone Orders

Better Suits—Fourth—State

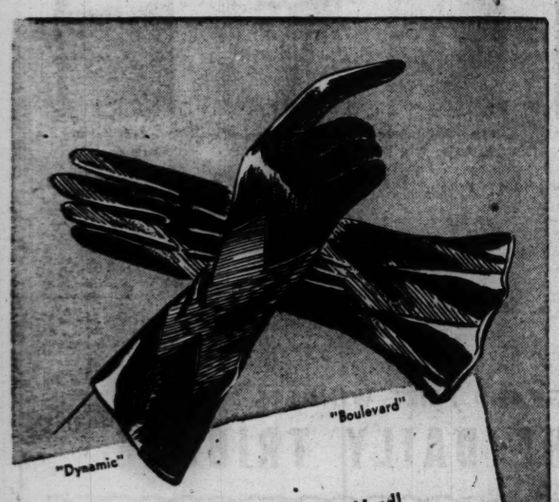

Draw Admiring Glances to Your Hand!

Leather-Trim Gloves

By Van Raalte $1

Soft supple leather now highlights your favorite fabric gloves! Gives added elegance to your costume, gives you a more shapely hand. And the price is quite as practical as the gloves are pretty! Try a pair—in city black, mink brown.

Mail or Phone Your Order Today!
Gloves—First—State

Designed to Fit You Perfectly!

Perlcrest Slip

$1.79

It is a "honey"—the way it fits, the way it's made! Flawlessly cut in shimmering rayon satin. Daintily trimmed with pretty lace. Tearose, white, black. In sizes 32-40. Others, sizes 32-44.

Other Slips for Juniors, 11 to 17, Teenette Shop
Mail or Phone Your Order Today
Lingerie—Third Floor—State

Winter-Long Warmth in Kayser

Tuckstitch Pajamas

$1.59

When the north wind heads for your house—have tuckstitch pajamas to keep you warm! Firmly knit with ski cuffs on both blouse and trousers. Sizes 14, 16, 18 in blossom, blue, red. Gowns, $1.59.

Pajamas, gowns in sizes 20, $2.
Mail and Phone Orders
Knit Undies—Third Floor—State

Your Untrimmed Coat Calls For

A Silver Foxtail Scarf

The silvered beauty, luxurious 3-row tails, of these beautiful furs will add glamour and beauty to your untrimmed coat or suit. $10.75

Fur Pieces—Second—State

For the Figure You Want . . .

Model Nylon Bra

Magic nylon fits perfectly, wears wonderfully well! The perfect bra for average figures, with adjustable straps and hooking in back. $1

Corsets—Third Floor—Wabash

Sale! 2600 Lovely Joan Kenley Blouses

$3—$3.50—$3.95 Values, at

$2.68

Including our Famous "Aristocrat" Blouse

This classic style with long or short sleeves—all sizes in beautiful shades of pink, beige, brown, blue, red, gold and white! Many other thrilling styles—rayon crepes and satins, soft wool flannels and smart gabardines (though not all styles in all colors and sizes.) 32-40.

Mail and Phone orders while quantities last.
Blouses—First Floor—State

MANDEL BROTHERS

HANG 13 GREEKS FOR KILLING TWO NAZI SOLDIERS

Germans Brand French "Strike" Failure.

BERLIN, Oct. 31 (AP).—Thirteen Greeks have been executed by hanging at Salonika following the slaying of two German soldiers, authorized Germans said today. They said they had not yet received any details about the case.

DNB, official German news agency, said four more Czechs were executed at Prague as saboteurs and incendiarists. Earlier it had declared that the execution of 190 Czechs since Sept. 27 had cracked "the kernel of unrest" in the Bohemia-Moravia protectorate [formerly Czecho-Slovakia].

French "Strike" Fizzles.

VICHY, France, Oct. 31 (AP).—The Frenchmen of Petain and the new order turned their backs today on Gen. Charles De Gaulle's ["Free French"] plea for a five minute standstill protest against the execution of French hostages by the Germans.

[A DNB dispatch from Paris to Berlin said the streets of that occupied capital presented their usual appearance at the appointed time and that no incidents had been reported by early evening.]

Associated Press correspondents saw only six persons observing the order here. They were five men and one woman who stood with sheepish looks on their faces in front of the Church of St. Louis in the heart of Vichy, watching a tower clock tick off the 5 minutes from 4 to 4:05 p. m. Passersby ignored them.

It was said that less than half the population knew of the radio appeal and the others were unable to comply without danger of arrest.

Shortly before the "strike" deadline Gen. Otto von Stuelpnagel, commander of the German forces in France, announced the release of two French prisoners of war because relatives had supplied information to the German authorities regarding the slaying of German officers at Nantes and Bordeaux.

De Gaulle Leads Move.

LONDON, Oct. 31 (AP).—Gen. Charles De Gaulle, leader of the "Free French," and his staff stood silently in their headquarters for five minutes at 4 p. m. today.

A spokesman said some days would elapse before De Gaulle's reports thru secret channels fill in the picture of how German dominated Frenchmen responded.

De Gaullists, Britons and their allies observed the pause from Shanghai to French Canada, from Alexandria, Egypt, to Uruguay. The union jack and the tri-color were half-staffed. British warships at Alexandria dipped their colors and French warships interned there followed suit.

A Marriage of Convenience

(Story in adjoining column.)

[TRIBUNE Photo.]

Scene from pageant given at the North Side Auditorium, 3730 North Clark street, last night, as "Josef Stalin" was married to the "Goddess of Liberty," played respectively by Edwin Dean and Annabelle Niemier.

MOCK WEDDING OF STALIN AND LIBERTY STAGED

Pageant Is Presented by Anti-War Group.

Before a high altar emblazoned with the dollar mark, the Goddess of Liberty stood with Josef Stalin last night during a mock marriage service watched by figures representing leading war advocates.

Margaret Russell.

It was the high moment of a pageant sponsored by a Lincoln park group to launch spectacular methods of educating the public against the threat of war. The pageant was written and directed by Margaret Russell, who last April 15 created a sensation by donning a death mask and rising in the visitors' gallery of the national house of representatives during the lend-lease debate to cry: "The victory will be mine!"

Organize "The White Army."

Last night's gathering at the North Side auditorium, 3730 North Clark street, also initiated "The White Army," a uniformed group for young women which Miss Russell is organizing to further the fight against entry into the war. Its purposes will be fourfold:

1. To create quickly a funnel of spectacular activity in the central west to foster antiwar sentiment.
2. To awaken the interest and engage the energies of young people not attracted by speech making.
3. To attract attention of the masses who ordinarily never set foot in political meetings.
4. To build up an esprit de corps among scattered anti-war groups that now are pulling against one another and to give each an opportunity to bring to the sympathetic attention of the others the special work it is doing.

Pageant to Be Repeated.

Miss Russell's White Army wears uniforms somewhat similar to those of the navy. Miss Russell last night wore a white uniform, with gold braid on the shoulders, and an officer cap. The pageant, which was presented before members of the Lincoln Park chapter and invited representatives of six other anti-war groups, will be repeated for the public in the future.

Family Promotion

[TRIBUNE Photo.]

Battalion Chief Arnold Wolff (left) and his son, Fire Lieut. Harry Wolff, congratulating each other on their advancement.

A father and son won promotion yesterday in the fire department. Fire Marshal J. Corrigan announced that Capt. Arnold Wolff, 59 years old, a member of the department since 1907, had been named chief of the 24th battalion.

Wolff's son, Harry, 37 years old, was among four firemen promoted to lieutenant. The younger Wolff, who joined the department in 1928, will continue serving at the training school. The other firemen named lieutenants were John J. Cronin, assigned to engine company 63; Patrick J. Prendergast, named to hook and ladder company 2, and Edmund P. Kett, sent to engine company 43.

Chief James Doyle of the 2d battalion was appointed 2d division fire marshal and John J. Canavan of engine company 2, was named a fire engineer.

CURB ON BRITISH RADIO URGED TO CONSERVE FUEL

Government Probers Warn of Shortage.

BY GUY MURCHIE.

[Chicago Tribune Press Service.]

LONDON, Oct. 31.—Curtailment of British Broadcasting corporation programs, including elimination of the 8 a. m. news broadcast and earlier closing of other programs, was recommended today by the government's select committee on national expenditure as an urgently necessary fuel saving measure.

In a report on the fuel shortage, the committee warns that unless there is greater economy in the use of coal, coke, and kerosene, the only alternative will be some form of rationing. Pruning of BBC broadcasts, it says, would provide "substantial and needed relief to the demands on the electric power stations."

Seek to "Educate" Public.

The committee also urges a nationwide campaign to educate the public in the necessity for fuel economy. It advocates that electricity for lighting, heating, and cooking should "be used sparingly between 8 a. m. and noon on Mondays to Saturdays."

The report cites one of the difficulties in organizing an effective economy campaign: "There is a reluctance on the part of the municipal and company-owned gas and electricity undertakings to spend money on the appeals, which, if effective, must result in a diminution of their income."

Release of Miners Urged.

The transfer of many mine workers to the fighting services or munitions factories, the committee declares, has created a serious coal problem. It suggests that "it may well be in the national interest to reconsider the release of skilled miners, either permanently or for the summer months only."

So far Minister of Labor Ernest Bevin and the war department have refused to release miners from the fighting forces.

DIES AFTER MOTORCYCLE CRASH.

Vincennes, Ind., Oct. 31 [Special].—Sergt. Alvin Ray Crouch of Lawrenceville, who was home on a furlough from the army, died last night of injuries suffered Wednesday when thrown from a motorcycle.

9 KILLED IN PHILIPPINE CLASHES WITH MOROS; ARMY EVADER KILLS 2

MANILA, Philippine Islands, Oct. 31 (AP).—Nine men were killed and one wounded in two separate outbreaks of violence in Sula province today.

Constabulary soldiers killed six outlaws when the Moros attacked a constabulary post at Bilaan. Authorities believed the attack was made to avenge recent killings of relatives in fights with constabulary men. The soldiers suffered no casualties.

At Jolo, a Moro who had been ordered to report for military duty expressed his displeasure by running amuck in the streets and killed two men and wounded another before he was slain by a policeman.

Air Raid Advice for Tokio: Carry Cushion on the Head

TOKIO, Oct. 31 (AP).—Air raid precautions advise given by the Imperial Rule Assistance association in a handbook issued today: "Those without proper head protection are advised to carry their cushions on their heads."

King Cancels Armistice Day Rites at British Cenotaph

LONDON, Oct. 31.—King George VI. decided today to cancel the usual Nov. 11 Armistic day service at the Whitehall cenotaph. He feared the public might think the signals for two minutes of silence were an air raid alarm.

30 Britons Reported Killed Halting Imaginary Invaders

[Chicago Tribune Press Service.]

LONDON, Oct. 31.—Thirty British soldiers were killed in the realistic invasion exercises recently held in East Anglia, according to the Evening Standard. Most of the victims were dispatch riders. All lights were extinguished at nights during the maneuvers, and a majority of the casualties occurred when motorcyclists collided with tanks.

Japanese Withdraw Army from Captured Chengchow

SHANGHAI, China, Oct. 31 (AP).—The Japanese forces which captured Chengchow, important railway junction in Honan province, a month ago have been withdrawn, "having attained their military objective in that area," the Japanese North China command in Peking announced today.

MASKED ROBBERS TAKE $32.

Two men wearing full black masks and another with a red bandanna across the lower part of his face entered Fred Long's meat market at 85b East Pershing road last night and drew revolvers. From Long they took $17, and his helper, Abe Santosky, 5401 Drexel boulevard, handed over $15.

Last chance

to save on Dance lessons

PRE-SEASON RATES End Today!

• The special pre-season reduction in dance rates will end today. If you want to save money on *your* dancing lessons, act now! You still have time to enroll. Learn the popular Rumba and Tango—or the Waltz and Fox Trot. Be an excellent dancer in time for your next party and surprise your friends. Studio open until 10 P. M. for visitors.

Loop Studio Open Sun. 12-7 P.M.

ARTHUR MURRAY

57 E. Jackson **Drake Hotel**

North Shore Hotel, Evanston

STEVENS

16.95

Tucks

trim a smart new dress!

Beautifully spaced tucks are the only trim on this utterly simple dress, which relies on line and careful detailing for distinction. And it's lovely! Skirt flares softly . . . collar is immensely flattering. Green, Red, Black or Gold in 50% wool, 45% rayon, 5% rabbit's hair. 10 to 18. It looks far more than its modest **16.95.**

Sorry, no mail orders!

Stephanie Shop—4th Floor

Chas. A. Stevens & Co.

State Street Open 9:45 to 5:45

TODAY'S $100 WINNER

Virginia K. Kaftan, Milwaukee, Wis. Feb. 11th. You were born under the sign of Aquarius; your birth star, or planetary ruler, is Uranus. Although not always a follower of the conventions, since you have an independent turn of mind, you are innately refined. You possess abilities for social success and are an excellent mixer, able to converse easily and fluently on a wide variety of subjects. Your mental processes are swift and sure, and you are not easily swerved, once you have decided upon an objective. As a friend, you can be most unselfish and kindly, but are not easily imposed upon and can be outspoken and critical at times. Guard a tendency to be too set in your opinions; learn to compromise in dealing with others.

LAST DAILY WINNERS

IN THE CHICAGO TRIBUNE'S WHEEL O' FORTUNE OFFER

$10,000 IN CASH PRIZES!

ATTENTION! All photographs received during this offer and up to midnight next Tuesday, November 4th, will be eligible for the Grand Prizes.

SEND YOUR PHOTO AND BIRTH DATE TO

DORIS BLAKE

PERSONAL ADVICE EDITOR, CHICAGO TRIBUNE

TODAY'S PRIZE WINNERS OF $10.00 EACH. ALSO ELIGIBLE FOR GRAND PRIZES UP TO $1,000.

Alfonse Simmons
Chicago

Mar. 15th. Your sign of the Zodiac is Pisces; your ruling planet is Neptune. You are a sympathetic, compassionate person, apt to be impressionable and rather sensitive. You probably have a great appreciation of music or the drama, and are gifted with intuition, which balances your innate generosity and makes you an excellent judge of people. If you can avoid a tendency to be too unassuming, you can easily succeed, since you have many natural abilities.

Georgia P. Avery
Eau Claire, Mich.

Oct. 30th. You were born under the sign of Scorpio; your birth star, or ruler, is Mars. You are apt to be a positive person, fixed and determined in your opinions, and very strong-willed. Since you are so direct by nature, you must be careful to observe small courtesies and avoid being blunt or brusque of speech. Seldom lazy or idle, hard work is not difficult for you and you have splendid capabilities for executive work.

Wm. P. Murphy
Chicago

Mar. 21st. You were born under the sign of Aries; your ruling planet is Mars. You are gifted with energy and spirit, and enjoy activity of all kinds. You are self-reliant and progressive by nature, mentally quick and seldom discouraged. Inclined to be outspoken, it is not easy for you to change your opinions, and you must guard against a tendency to be overly enthusiastic and, at times, rather rash or impulsive.

B. Nordmeyer
Wauconda, Ill.

Sept. 27th. You were born under the sign of Libra; your ruling planet is Venus. You are essentially an artistic person, with a dislike for all that is ugly or sordid. Inclined to be ambitious, you are also gracious and charming, with a desire for harmony and beauty in all phases of your life. Altho poised and pleasant, you cannot be imposed upon, and like to do things in your own way. However, you must guard against a tendency to shirk anything which displeases you, and to be too idealistic.

Roy W. Stegner
Chicago

Nov. 11th. You were born under the sign of Scorpio; your ruling planet is Mars. You are a shrewd and rather proud person, and an excellent judge of people, but reserved by nature. Inclined to be intense and willful, you are also inwardly sensitive. Able to constribute hard, progressive work to any task you assume, you can achieve success, but must guard against a tendency to be possessive or to bear grudges.

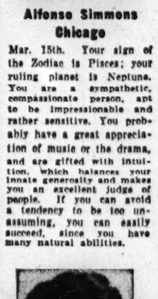

Mrs. Frank De Falco
Chicago

Dec. 3rd. Your sign of the Zodiac is Sagittarius; your ruling planet is Jupiter. You are apt to be a happy and genial person, seldom given to worry or apprehension. A good mixer, you have a gift for friendliness, coupled with an easy impersonality. An excellent companion, you give enthusiasm and zest to anything you do, but must guard against a tendency to be indecisive and too easy-going.

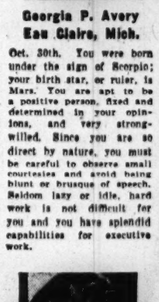

Matthew Gregorich
New Albany, Ind.

Feb. 8th. Your planetary ruler, or birth star is Uranus; your sign of the Zodiac, Aquarius. You are probably a rather complex person. While interested in progress, you do not accept new ideas or any kind of change easily, and are apt to be of a rather jealous disposition. You are kind and sincere and an untiring worker, but much prefer your own way of doing things. You have a strong mind and an equally strong will.

Margaret M. Broen
Chicago

Sept. 20th. You were born under the sign of Virgo; your ruling planet is Mercury. You probably are rather reserved and impersonal in your manner, and neat and orderly in your work. You can be an excellent homemaker, or equally successful in the business world, since you are a willing and dependable worker. Your nature is rather unemotional and for that reason you must avoid a tendency to be overly precise and condescending to those who lack your fastidiousness.

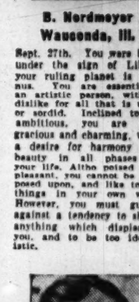

Arthur Rieboldt
Sturgeon Bay, Wis.

Oct. 8th. Your planetary ruler is Venus; your sign of the Zodiac is Libra. You are a poised and orderly person, with a great gift for efficiency in all you do. Rather intellectual, you probably enjoy analysing and investigating problems which interest you. With a strong sense of duty, you are a willing and inexhaustible worker, but you must guard against a tendency to be critical of those who have not your abilities, and to permit small details to annoy you.

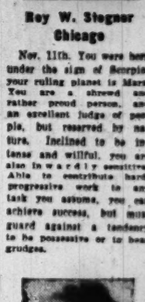

Alethe Kelleher
Chicago

Aug. 16th. You were born under the sign of Leo; your ruling planet is the Sun. You are an energetic and generous person, completely loyal to those you love. You also have a practical turn of mind and enjoy achievements and success. Your will is a strong one, and you are inclined to be dignified and reserved. However, you must guard against a tendency to be proud and to seek approbation. Avoid a leaning toward dominance of others.

Paul N. Nelson
Chicago

Oct. 7th. Your sign of the Zodiac is Libra; your ruling planet, or birth star, is Venus. You have a most pleasant personality, and are courteous and affable by nature. Since you have a keen sense of justice and are seldom given to bias or condescension, you have natural abilities for work in an executive capacity. In your personal relations, however, you are inclined to be idealistic, and must avoid a tendency to be rather discontented.

Gaylord Murphy
Kewanee, Ill.

Oct. 23rd. You were born under the sign of Scorpio; your ruling planet is Mars. You are a hard-working person, determined and strong of mind and will. Inclined to be aggressive, you are also apt to be secretive and surprisingly sensitive. Gifted with a quick mind, you have splendid executive abilities, since you are also an excellent judge of people. Guard against a tendency to be obstinate and, at times, vindictive.

Arthur S. Hindman
Chicago

Mar. 11th. Your sign of the Zodiac is Pisces; your ruling planet is Neptune. You are a person of high standards and ideals. Creative by nature, you are intuitive and, when you choose, diplomatic and tactful. Never presumptuous, you are generous and sympathetic to an extreme, willing to contribute your time and energy to others. Persons of your sign must guard against overdoing and a tendency to be impractical.

Mrs. Ruth Allen
Lafayette, Ind.

Apr. 7th. You were born under the sign of Aries; your ruling planet is Mars. Your mind is a quick one and you are capable of great concentration. You enjoy life, and are a rather youthful and progressive person, gifted with a natural enthusiasm. You enjoy activity, and are not easily daunted. You have no smallness in your nature, but you must guard against a tendency to be impatient and impulsive.

U. Craig Suppico
Chicago

May 27th. You were born under the sign of Gemini; your ruling planet is Mercury. If you can avoid a tendency to be restless and rather changeable, you can easily achieve success, since you have a quick mind, and are a most resourceful person, reliable and sensible in any emergency. You probably have many interests, and an affable disposition, plus excellent powers of speech and self-expression.

Harriet Cain
Chicago

Sept. 15th. You were born under the sign of Virgo; your ruling planet is Mercury. You are a reserved, but an intellectually curious person, with a great desire to analyze and dissect. A willing and orderly worker, you are most efficient, and disorder is foreign to your nature. However, you must guard against a tendency to be presumptive at times, and to be critical of others who are neither as intelligent nor as neat as you are.

Stanley Looker
Mount Pleasant, Iowa

Feb. 7th. You were born under the sign of Aquarius; your birth star, or ruler, is Uranus. You are a sociable person and enjoy mixing with others. Apt to be rather changeable in your judgment of people, you are strong-minded, and it is not easy for you to swerve from any opinion. You are apt to be rather independent and it is difficult for you to compromise. You are gifted with a quick mind, and have widely varied interests.

Kathleen Wiekenburg
Oshkosh, Wis.

Sept. 16th. You were born under the sign of Virgo; your ruling planet is Mercury. You are a resourceful person, inclined to be thoughtful and analytical by nature. Order is important to you and you can excel in detail work of any kind. Inclined to be rather candid, you must guard against a tendency to be too critical of others and to voice these criticisms. A vocation in the scientific world might be most interesting to you.

Alonzo Kasmar
Villa Park, Ill.

June 13th. You were born under the sign of Gemini; your ruling planet is Mercury. Wednesday should be your best day for personal advancement. You have a quick mind, with a leaning toward investigation. Because you think and move quickly, you are capable of handling almost any emergency which confronts you, and are an excellent and progressive worker. Persons born under your sign, however, are likely to be changeable and to seek new interests at all times.

Emil Kolar
Bangor, Mich.

Oct. 20th. You were born under the sign of Libra; your planetary ruler, or birth star, is Venus. You are a quiet and peaceful person, generally cheerful and agreeable, but ambitious and quietly fixed in your ways. You have a good deal of self-respect, and a great dislike for the sordid. However, you must guard against a tendency to be rather idealistic, and restless and discontented at times.

FOR GRAND PRIZE WINNERS

WATCH THE DAILY TRIBUNE

LITTLE ORPHAN ANNIE: Hot Tip

CENTURIES AGO THERE WAS A NARROW PASS OUT OF THIS SMALL CANYON-- BUT, ALAS, IT HAS BEEN BLOCKED-
PROBABLY THE INDIANS DID THAT TOO, WHEN THEY PULLED OUT OF HERE-
11-1-41
NO DOUBT--SO NOW WE STILL ARE TRAPPED---NOT EVEN A HUMAN FLY COULD SCALE THOSE VERTICAL, SMOOTH WALLS---
THAT'S SURE THE PAYOFF-- GAD---AND I WAS SO CERTAIN THAT AT LAST WE'D MADE IT---
...BUT PERHAPS THIS IS A TRAP FROM WHICH WE MAY ESCAPE--- WITH HELP-- WE AT LEAST CAN TRY---
WITH HELP? WHAT HELP. CAN WE EXPECT IN THIS WILD, UNINHABITED, MOUNTAIN WILDERNESS?
WHAT? OUT WITH IT, MAN-- WE'RE READY TO TAKE OFF-
SMOKE! FROM BEYOND THE MOUNTAIN-- FOREST RANGER JUST PHONED-- SAID IT LOOKED LIKE A SIGNAL FIRE---
HAROLD GRAY

TERRY AND THE PIRATES—BIRDS (NOT OF A FEATHER) FLOCKING

DUDE! I FINALLY GOT A RADIO MESSAGE THROUGH TO PAT RYAN IN HONG KONG- HIS ANSWER JUST SAYS... "PASSAGE ARRANGED"! EITHER HE'S UP TO SOMETHING TOO BIG TO TALK ABOUT — OR HE'S CHANGED FROM THE OLD DAYS!
BLESS BESS, TERRY, OLD PATRICK WOULDN'T GET SO COY WITHOUT A DARN GOOD REASON!
11-1
I HEARD VIA THE AIRPORT GRAPEVINE THAT A FLIGHT WILL GO OUT TONIGHT!... YOU'LL SEE THE OLD KILLER IN A FEW HOURS!....
YEAH...BETTER GET SOME SLEEP! IT WILL BE SWELL TO SEE PAT AGAIN!...WONDER WHAT HE'S BEEN DOING ALL THIS TIME?... WONDER IF HE'LL THINK I HAVE CHANGED?...
MEANWHILE: IN ANOTHER PART OF THE CITY.....
MASTER! ARISE! THE FIRE BIRD FOR HONG KONG FLIES THIS NIGHT!...ONE MUST HASTEN TO BE ABOARD!
MILTON CANIFF

NOTICE!

A NEW

$10,000

CASH PRIZE OFFER

STARTS IN MONDAY'S TRIBUNE

FREE TO ALL! DON'T MISS IT!

NAZIS CHASE RED ARMY IN DONETZ AREA AND CRIMEA

Planes Bomb Two Ports on Black Sea.

BERLIN, Oct. 31 (AP). — Russian troops were reported to be retreating tonight in the Crimea and Donetz basin, hotly pursued by axis infantry and German dive bombers, but official quarters acknowledged stubborn Red resistance on the Moscow and Leningrad fronts.

The first big goal of the Germans apparently is the port of Sevastopol, 100 miles south of the Perekop isthmus where the Germans said Russian defenses cracked two days ago.

That port is an important pivotal point for the Russian Black sea fleet estimated to number one battleship, three cruisers, numerous destroyers, and more than 100 submarines. Its capture would anchor the German west flank for a stepping stone drive eastward toward the Caucasus.

Planes Sink Five Ships.

German planes ranged ahead to bomb an intermediate port at Yevpatoriya and Kerch in eastern Crimea, sinking five freighters totaling 13,000 tons, the high command said.

"In the Donetz basin, also, German and allied troops successfully continued the pursuit of the defeated enemy," the communique said without naming any sectors.

Two days ago the Germans said they were only 10 miles from Rostov, turning point for a southward thrust into the Caucasus.

"On the Leningrad encirclement front several break thru attempts of the enemy were repulsed," the official announcement said. "Heavy army batteries battered war vital objectives of Leningrad with visible effect."

Admit Reds are Active.

Other German quarters pointed out, however, that Leningrad was not actually encircled in the usual sense of the word. They acknowledged that "the bolsheviks are especially active in trying to protect that small strip of land between Leningrad and Lake Ladoga."

For eight days now the high command has not given the distances or sectors involved in the attempt to pierce Moscow's outer defense ring. At that time it said an armored spearhead had reached a position about 35 miles short of the soviet capital.

BARES CASUALTY TOLL OF BRITISH EMPIRE FORCES

SYDNEY, Australia, Oct. 31 (AP).—Army Minister Frances Forde today said that Britain and her dominions had lost 55,519 men in dead, wounded, prisoners, and missing in the campaigns of the middle east, Greece, Crete, Syria, and Ethiopia.

He said more than half, or 29,176, came from the United Kingdom [England, Scotland, Wales, and Northern Ireland] which so far in the war has had five times more troops engaged than the rest of the empire. These figures, Forde asserted, disproved German and Italian propaganda charges that the United Kingdom was not bearing its full share in the empire's war effort.

Forde said British army casualties in other theaters of war totaled 70,000, those of the navy 32,500, and the air force 8,500.

DECLARES NAZIS TELL SWISS: OUST BRITISH AND REDS

[Chicago Tribune Press Service.]

LONDON, Oct. 31.—Foreign Minister Joachim. von Ribbentrop of Germany is urging the Swiss government to expel British and Russian citizens, the Daily Mirror said today. Twice in the last three weeks the Berne government has received a hint that Britons and Russians should be cleared out, the newspaper said. Developments, it added, "may be speedy," altho the Swiss government so far has refused to take action. The German argument, the Mirror said, is that Switzerland is surrounded by axis territory, and that, therefore, the presence of the British and Russians "endangers" axis plans.

CLAIM MOSCOW ASKS BRITAIN TO FIGHT NAZI ALLIES

Washington, D. C., Oct. 31 (AP).—Authoritative sources here said today that Russia has asked Great Britain to declare war on Finland, Hungary and Rumania.

The soviet government is understood to have taken the position that it puts Russia at a political disadvantage to have these three countries still technically at peace with Britain when all three of them were at war with Russia, Britain's ally.

What policy Britain would pursue under the circumstances was not disclosed here, but it was understood that no British action would be taken without consultation with the United States.

Wines That Escaped Bomb Buy 5 Planes to Avenge 84

LONDON, Oct. 31 (AP).—Out of the ashes of the Café de Paris, where 84 persons were killed by a bomb last March, have come five new Spitfire planes for use against the Germans. They were paid for by a contribution to the Spitfire fund of $100,000 derived from the sale of wines which escaped damage in the cellar of the West End night spot.

Wiedemann, Nazi Ex-Consul in U. S., Arrives in Japan

TOKIO, Oct. 31 (AP).—Capt. Fritz Wiedemann, former consul general at San Francisco and intimate of Adolf Hitler, arrived on a Japanese vessel at Yokohama today from South America en route to Tientsin to become consul general in that Japanese-occupied North China city.

Progress of the War in Russia

Captions on the map summarize latest reports of the fighting in the Russo-German war.

FINNISH CAPITAL EATS BEEF; FIRST TIME IN A YEAR

Cattle Are Slaughtered in Fodder Shortage.

BY DONALD DAY.

[Chicago Tribune Press Service.]

HELSINGFORS, Finland, Oct. 31. —For the first time in 12 months beef has appeared for sale in Helsingfors. The shortage of fodder has caused many farmers to slaughter part of their dairy herds.

The milk ration for children has not been reduced, but the ration for adults has been cut in half to a deciliter [about 1-10th of a quart] a day.

During November inhabitants will be allowed 36 cents worth of meat. During the summer the ration was 24 cents, but meat was rarely obtainable and meat coupons were used for eggs.

In addition to their daily bread allowance of 266 grams [slightly more than half a pound, there being 454 grams in a pound] or 200 grams of hardtack, the Finns will be allowed to purchase 250 grams of coffee substitute, 50 grams of tea, and 2.2 pounds of sugar or syrup during November. They may also buy 25 grams of potato flour and 125 grams of soap, which must last them for two months.

Rations Cut to Minimum.

Finland's rations have been cut to the minimum at which a person can exist without starving.

The government is also grappling with the problem of feeding and clothing thousands of Russian prisoners. Helsingfors representatives have been sent to the Baltic states to attempt to purchase badly needed supplies.

There still are large reserves of foodstuffs in the Baltic countries, but there is no railroad rolling stock to transport the food to shipping points. There are only 50 locomotives in Estonia, Latvia, and Lithuania. All passenger traffic has ceased, and city residents are forbidden to go to the country to seek food.

Germans in the Baltic states also have been forbidden to send foodstuffs to Germany. Thus far surplus supplies have been used by the German army and forwarded to troops at the front.

More Food in Baltic States.

The rationing of the urban population of the Baltic states has been placed under a card system. The people are entitled to buy more food than is allowed in Helsingfors. Bread, butter, cheese, and vegetables are more plentiful there than in Finland. Lithuanian, Latvian, and Estonian cities have been without meat in the last two weeks because the supplies were forwarded to German forces in Russia.

Finnish relief organizations have been informed by the American Red Cross and other American relief societies that large quantities of supplies have been collected for Finland and are awaiting shipment in the United States. THE TRIBUNE was informed that Finnish organizations are willing to move supplies for the feeding of Russian prisoners if they could be forwarded here from the United States.

Thus far Britain, which controls American commerce and mail with Europe, has refused to permit Finland to receive the things donated to her and Finland is obliged to use her last reserves in caring for the Russians. This nation is suffering acutely under the British blockade.

SNEAK THIEF GETS JEWELS.

Mrs. Stanley Hamberg reported to police yesterday that a thief entered her apartment at 215 East Chestnut street while she was visiting neighbors and took $400 worth of jewelry and $14.50 in defense savings stamps.

7 COURSE DINNER $2
with Whole
BABY LOBSTER
Condos Bros. • Ann Howard
YVETTE RUGEL • FRANCES & GREY
18 Dancing Girls—7 Acts—2 Bands
Coming Monday: Lamb-Yocum Ice Show
COLOSIMO'S
2126 South Wabash

41 BRITISH WORKERS KILLED AS FIRE GUTS A CLOTHING FACTORY

HUDDERSFIELD, Yorkshire, England, Oct. 31 (AP).—At least 41 persons, most of them girl workers, were killed today in a fire which burned swiftly thru a five story clothing factory. The workers were trapped on upper floors and died attempting to jump to safety. Many of them were buried when the roof and floors caved in. By tonight 41 bodies had been recovered and authorities feared still others might be buried.

HEAVY NEW WAR TAXES HIT NAZIS' TOBACCO, LIQUOR

Set High Levies to Cut Consumption.

BERLIN, Oct. 31 (AP).—The government tonight announced heavy increases in war taxes on tobacco, spirits and champagne and a spokesman declared that Germany's "financial situation couldn't be better." He said the main purpose of the higher taxes was to reduce consumption.

Fritz Reinhardt, secretary of state in the finance ministry, said the income tax this year would yield about 32,000,000,000 marks [about $12,800,000,000] and that other receipts and income from the occupied countries could raise the reich's income to some 45,000,000,000 marks [about $18,000,000,000].

Financial Power Increases.

"The war may last as long as it wants," Reinhardt told foreign correspondents. "Its financing by Germany is rendered secure. Germany's financial power is increasing monthly because the foundation, taxation, develops upward constantly."

The new tax increases are effective Monday and are expected to yield "several billion marks," Reinhardt said. The tobacco tax will rise from 20 per cent to 50 per cent; that on spirits from three marks a liter [1.76 pints] to four marks [$1.20 to $1.60] and that on champagne from one mark to three [40 cents to $1.20].

Reinhardt said consumption of cigarets had "increased alarmingly," from 33,600,000,000 in 1933 to 74,800,000,000 in 1940. New tax increases are expected to reduce civilian smoking while assuring a normal supply to the armed forces.

Japs Pay High Tobacco Tax.

TOKIO, Nov. 1 [Saturday].—Japan today began collecting new heavy war taxes on tobacco ranging from 60 to 100 per cent on cigars and 7 to 40 per cent on cigarets and prepared to introduce a gigantic tax increase bill when parliament reopens on Nov. 15. Widespread revision of official prices for various commodities is planned by the government.

Increased military expenditures was given as the cause of the stiff rise in direct and indirect taxes. The war spending, it was said, was necessitated by the determination of the cabinet to conduct blitz measures to bring the new order in Asia into reality soon and to prepare for the worst eventuality with America.

The newspaper Nichi Nichi today declared that "if Japan is no longer able to obtain oil from the United States or the Dutch East Indies by ordinary means, it will have to obtain it by extraordinary means, even if that should prove dangerous."

A SALE OF FUR COATS $50
COATS THAT SHOULD SELL AT $85 AND $100
Seal — Mink and Sable-Dyed Coney, Lynx Lamb, Caraculs. Many others — Bargains you will never again see this year.
LEEDS, Inc.
222 North Michigan Ave.
½ Block North of Lake St.

FIGHTING RAGES ON ENTIRE FRONT, RUSSIA DECLARES

Planes Disperse Two Nazi Infantry Regiments.

MOSCOW, Nov. 1 [Saturday] (AP).—Fighting up and down the entire front from Leningrad to the sea of Azov was reported by the soviet information bureau early today.

"During Oct. 31 our troops fought the enemy on all fronts," said the unusually brief communique.

In aerial operations Thursday the Russians reported destruction of 37 German planes to 18 soviet craft.

Destroy 26 Tanks.

A supplementary announcement said the Red air force on Thursday dispersed and partially annihilated two German infantry regiments and a cavalry squadron in an unspecified sector. These attacks were declared to have destroyed 26 Nazi tanks, 225 trucks laden with supplies, 18 staff buses, and 14 guns.

In one sector before Leningrad soviet artillery was said to have killed and wounded more than 200 men in a surprise bombardment of two German battalions on a highway.

Drive on Moscow Dwindles.

LONDON, Oct. 31 (AP).—Soviet dispatches tonight reported that Adolf Hitler's supreme offensive on Moscow had fallen off today—the 30th day of the grand campaign which he said was to bring a great decision at the Russian center—to mere local attacks in all sectors except one.

In this single region of present active menace—that limited on its northern extremity by Kalinin, 95 miles northwest of Moscow, and extending to the south somewhere about Volokolamsk, which is 65 miles southwest of the capital—the Nazis were declared to be beating tirelessly at the Red line with infantry and tank charges.

Russians Counterattack.

But even there, said Tass, the official soviet news agency, the advance was checked by heavy and repeated Russian counterattacks.

In other sectors, and especially to the west and southwest of the capital, the Red armies were said not only to be holding their positions but in some sectors to have extended them.

This encouraging picture was spoiled somewhat by the serious situation developing at Tula, rail junction and munitions city 100 miles south of Moscow, where British dispatches said a state of siege had been declared.

Soviet silence suggested that matters were going badly for the defenders in the south and more especially in the Crimea. There the Germans claimed they were still advancing in pursuit of retreating Red forces.

HELD TO JURY IN CAR DEATH.

Galesburg, Ill., Oct. 31 [Special].—A coroner's jury last night held Frank W. Gabbert, 49 years old, of Rock Island, to the grand jury after an automobile collision in which Raymond Jones of Stearns, Ky., a hitch-hiker in Gabbert's car, was killed.

BAILEY'S OUTDOOR Specials

WOMEN'S HIGH-WAISTED BREECHES and JODHPURS
$2.95
Choicest new fabrics with self or leather patch. All sizes and shades.

Women's Leather RIDING BOOTS
$6.95
Perfect fitting. Black or Tan. Garter strap. All sizes.

Women's RIDING COATS
$9.95 up
Tweeds in new sport patterns.

MEN'S BOOTS $7.95
LADIES' JODHPUR BOOTS....$3.95
MEN'S JODHPUR BOOTS....$4.95

ZIP-IN ZIP-OUT
Gabardine Jacket
$9.95
Water and wind repellent. Has removable zip in or out Sheared Lamb lining—Teal, Maroon, Beige. Sizes 12 to 22.

Ski Pants to Match... $5

Aviator Styled Capeskin JACKETS
$10.95
Military epaulet shoulders, zipper front and pockets, adjustable cuffs and sides. Warmly lined. Popular Aviator's Tan. Sizes 36 to 44.

COMPLETE MILITARY DEPT.
For Officers and Enlisted Men
Write or Ask for Free Catalog.

Phone Orders—WEbster 2172
BAILEY'S
25 W. VAN BUREN ST.
OPEN EVERY EVE.—SUN. to 5 P.M.
627 DAVIS ST., EVANSTON
103 N. MARION, OAK PARK
301 S. Main St., Rockford, Ill.

The FAIR
STATE at ADAMS STATE 2500

Head-Turners!
Now! Save 45c to $1.95!
Expensive Looking New Hats
Sale-priced at just $2
So much more expensive looking than they are! Head-turners—designed to flatter you—sale-priced to flatter your budget. Hundreds of new styles in black, brown and colors.
The FAIR—Third Floor, Millinery. Also Oak Park and Milwaukee Avenue.

The FAIR
STATE at ADAMS STATE 2500

Spectacular Sale!
Now $10.95 to $22.95
Dresses
for only $8.88
Hundreds of new dresses—the cream of the crop! Now enjoy exquisite fashions at a budget price—street, afternoon, dinner and evening dresses (and rayon velvet evening wraps!)—all sale-priced at just $8.88! 12 to 20, 38 to 44, 18½ to 24½. Sorry, no mail or phone orders!
The FAIR—Third Floor, Avenue Frocks. Also Oak Park and Milwaukee Avenue.

Cuff Link Shirt Success
Specially Priced
Complete with Cuff Links at $2.95
Your favorite shirt! Made of a fine smooth finish rayon crepe that launders like your hankie! French cuffs—hi-low collar—turned back yoke. Mock-pearl cuff buttons with chain links. White, maize, blue, pink, Kelly and brown in sizes 32 to 40.
The FAIR—Third Floor, Sportswear — Also Oak Park and Milwaukee Ave.
The FAIR
STATE at ADAMS STATE 2500

The FAIR
STATE at ADAMS STATE 2500

One Day Only!
Save $10 Today! $89.75
Silver-Fox Collared Coats
Pick your favorite at $79.75
Think of it! Today you can choose your favorite silver-fox collared coat from our $89.75 group—and pay only $79.75—you save $10! Picture yourself in a stalk-slim 100% wool coat—your face framed with exquisite silver fox furs—and come in early. Lamb's wool interlined for extra warmth. An investment you'll be proud of! Misses' and women's sizes.
The FAIR—Third Floor, Coats—Also Oak Park

The FAIR
STATE at ADAMS STATE 2500

Stand Pat
On Fashion and Comfort
In New Air-Step Smarties
with the "magic" sole! $6
The shoes of the hour—every hour in your busy day! Designed with foreshortening stitching and perforations—to make your foot look dainty, petite. Yet constructed with the famed "magic" inner sole that acts as a shock absorber—to keep you feeling fresh-at-five! 4 to 10.
The FAIR—Second Floor. Also Oak Park and Milwaukee Avenue.

Chicago Daily Tribune
THE WORLD'S GREATEST NEWSPAPER

FOUNDED JUNE 10, 1847

ENTERED AS SECOND CLASS MATTER MAY 14, 1903, AT THE POSTOFFICE AT CHICAGO, ILL., UNDER ACT OF MARCH 3, 1879.

All unsolicited articles, manuscripts, letters and pictures sent to The Tribune are sent at the owner's risk, and The Tribune company expressly repudiates any liability or responsibility for their safe custody or return.

SATURDAY, NOVEMBER 1, 1941.

THE TRIBUNE'S PLATFORM

Save Our Republic

QUOTING ABRAHAM LINCOLN

Curbing Ambition.

Is it unreasonable, then, to expect that some man possessed of the loftiest genius, coupled with ambition sufficient to push it to its utmost stretch, will at some time spring up among us? And when such an one does, it will require the people to be united with each other, attached to the government and laws, and generally intelligent, to successfully frustrate his designs.

A. Lincoln

Springfield, Ill., Jan. 27, 1837.

ELECTRICITY FOR ALL BUT TVA CUSTOMERS.

The Office of Production Management has ordered sharp reductions in the consumption of electricity for commerce and industry in seven southeastern states. Only arms industries and the most vital of civilian uses are excepted. The rationing will begin on Nov. 10 unless meanwhile there has been heavy rainfall to fill the storage basins. Whether the rains come or not, the use of electricity for lighting show windows and street signs, for theater entrances, athletic fields, etc., is forbidden.

That is to say the only section of the country in which the supply of electricity is today less than ample to meet all ordinary and emergency needs is precisely the TVA territory. This is no mere coincidence. What happened was easily predictable and, as readers of this newspaper know, was predicted in these columns.

Nobody could foresee when the year of comparative drouth would come, but everybody who knew anything about rainfall and river flow in the temperate zone knew that the fluctuations from year to year were very great. The high average annual rainfall in the Tennessee valley was stressed by the politicians as if it proved that this quantity of water would be available every year and any year for the generation of power.

Of course that wasn't true. The average was calculated from a long record of years, some of which were wet, some of which were dry, and some of which were in-between. The time was certain to come when expectations of the average rainfall would be disappointed. Not even a government owned hydroelectric plant can produce electricity from nonexistent water.

So far as the TVA is concerned, the politicians, as might have been expected, made matters worse. When TVA was started there was much tall talk about its being a great social experiment, but only the gullible were taken in. TVA was 10 per cent social experiment and 90 per cent pork. Primarily and overwhelmingly it was a scheme to pass out the taxpayers' money for political purposes. Taxes taken from the people of Iowa, Connecticut, and 40 other states were to be spent to subsidize the consumers of electricity in the southeast.

When that—and the contracts and jobs that went with it—had been done, the politicians demanded more pork and got it. Inducements were offered to large electro-chemical industries to establish plants in TVA territory. The inducements or subsidies often had to be considerable, because the disadvantages of location in that region were by no means negligible. It is an area of relatively high illiteracy, and a region in which industrialization had made slow progress, with the result that trained and disciplined workers were not plentiful. Nevertheless, again thanks to political management, industries which are of importance in the armament effort were located there.

Thus the stage was set for a year of deficient rainfall. Agreements had been made to supply more power than the rivers in a dry year would furnish. Detroit, Chicago, and many other industrial centers dependent upon private power sources are not short of electricity, tho unprecedented demands are being made upon generating capacity. Only where the politicians are in the power business has rationing been required.

WHAT A FENCE IS FOR.

Russell W. Ballard, the new superintendent of the Illinois Training School for Boys near St. Charles, says he is interested in what goes on behind the institution's 13 foot fence rather than in the fence. It may help Mr. Ballard in his primary task of keeping the inmates down on the St. Charles farm to remind him that a plethora of professional humanitarians preceded him. They were so busy running a country club for the junior members that they neglected to see to it that their charges stayed put. Most of these humanitarians ended with blood on their heads. The countless escapes led to countless crimes. It is Mr. Ballard's business to see that there is no repetition. The fence will help him.

THE POUND MAY TRAVEL.

His devotion to the American dollar has just cost Noel Coward, the British playwright and actor, a fine of 200 English pounds. Mr. Coward, the darling of Mayfair and Broadway, was dispatched on his majesty's service to use his undoubted charm in talking up Britain's war among his friends in the United States.

He was permitted to leave England with only 10 pounds, but drew on his American royalties and securities for some $86,000. Apparently it was discovered that he had been spending dollars instead of pounds when he submitted his expense account. The British government took no light view of the crime and Mr. Coward was brought to trial on a charge of violating exchange restrictions.

Mr. Coward pleaded his unworldliness in mitigation. He did not know that the British government's esteem of the dollar was as great as his own. The judge chided Mr. Coward for not turning in the American currency to the British treasury so that Britain could have benefited by $44,000 in dollar exchange. The rebuke was tempered by the observation that Mr. Coward, tho he had erred, was without moral opprobrium. Mr. Coward was thus found both guilty and innocent.

Britain is doing very well on the dollar exchange under provisions of the lend-lease bill. The British stand to receive a credit of 13 billion dollars without posting any collateral. Others less naive than Mr. Coward have a proper respect for the dollar. The pound may be permitted to take the grand tour, but the dollar must stay home—on the ledgers and in the coffers of the Old Lady of Threadneedle Street, where it receives a more abiding hospitality than in the United States treasury department.

REASONS FOR PRIDE AND DREAD.

A year ago a stretch of cindered prairie in the South Chicago works of the Carnegie-Illinois Steel company was piled high with 40,000 tons of pig iron. The other day two modern electric furnaces, housed in an 850 foot mill building on this site, started pouring forth stainless and alloy steels for tanks, and guns, and bearings, and hundreds of other armament uses.

Ground was broken in January. The concrete, poured in zero weather, was ready for the steel in mid-April, but right in the midst of a great steel plant the buildings had to wait for their structural shapes until June. The final bottleneck was a big material handling machine. Expediters were sent all over the country to hurry up parts for the Cleveland concern that was building it, while the builders privately thanked their stars that at least the order wasn't tied up in a strike-bound plant.

The engineers who built the plant are justly proud of their job, altho they learned long ago that the industrial builder gets scant recognition for his accomplishments outside his own industry. During one of the depression years they poured more concrete in this one Chicago steel works than was poured that year at Boulder dam, yet not one Chicagoan in a hundred knew that that vast expansion program was going on.

These builders have an added satisfaction. They know that the plant they have just finished will turn out the finest steel of its kind in the world—steel that will accomplish any task designers require of it. The product will be as good as the plant.

That is a satisfaction that may be denied many of the builders whose plants are mushrooming all over the American landscape. They are fine plants. No other people, Americans can say without boasting, can build more efficient factories or build them more quickly. No other people can make better peacetime products in those factories, or make them as efficiently or in such vast quantities. It is disturbing that we cannot approach the newer task of building arms with the same confidence.

The country has already seen a medium tank brought out and hailed as the finest in the world, only to be subjected to radical changes in designs as its weaknesses became apparent. It sees its army still bereft of modern artillery because army burocrats stuck for years to outmoded weapons. It hears alarming criticism of the quality of some of its military planes.

No one familiar with the capacity of American industry and the men who run it doubts its ability to turn out arms in vast and ever increasing quantity. The sickening dread is that after many of these plants have been built at the cost of billions and tooled at the expense of months of precious time they will be found to be producing the wrong things.

BETTER RACE RELATIONS.

A week or so ago Miss Marian Anderson sang before an audience of 5,000 in Jackson, Miss. We quote from the account of the event published on the first page of the Jackson Daily News on Oct. 21:

"The song recital of Marian Anderson last night was easily the greatest personal and artistic triumph in the musical history of this city. . . . Marian Anderson is easily the greatest living contralto. An audience of 5,000 people, two-thirds of them white, was an answer from the deep south to the silly race prejudice shown toward Marian Anderson in some parts of the country, chiefly in northern and eastern cities. . . . Much more of the applause with which she was showered came from white persons than from members of her own race. . . . The program came to a thumping climax when she gave 'Suwanee River' as the final number, inviting the audience to join with her. Fully three thousand persons lifted their voices and almost lifted the steel rafters. . . . It was a thrill that will be long remembered."

Here is evidence that the terrible problem of race relations in this country is, if not near solution, at least beginning to yield. The uglier and more humiliating of the discriminations are beginning to disappear even in the south. The credit for this achievement goes to men of good will in both races, but especially to the Negro artists like Marian Anderson who have conducted themselves with a restraint and dignity which are beyond praise.

Editorial of the Day

WHERE YOUR TAX MONEY GOES.

[New York World-Telegram.]

The educational policies commission, representing the National Education association and the American Association of School Administrators, has recommended that the National Youth administration and the Civilian Conservation corps be abolished.

"It does not follow," say the educators, "that because an agency does a good job on a temporary emergency assignment it should, therefore, become a permanent part of the governmental structure." The NYA and CCC, they say, are "moving in the direction of permanence" and a "permanent federal system of education, controled from Washington, paralleling the public school systems and competing with them for funds, staff, and students."

To wipe out the NYA and CCC and all their works, as we read the budget, would save the government $425,000,000.

That is enough to provide a year's rations for one million soldiers [$153,300,000], plus one million Garand rifles [$80,000,000], plus four million pairs of army shoes [$16,000,000], plus a thousand 30-caliber Browning machine guns [$500,000], plus a thousand reconnaissance cars [$1,000,000], plus a thousand light tanks [$24,000,000], plus a thousand medium tanks [$50,000,000], plus a thousand heavy tanks [$100,000,000], with a couple of hundred thousand dollars left over for some other purpose.

But, considering the number of politically potent jobholders who are making a career of NYA and CCC, we wouldn't want to prophesy that either agency will ever be abolished.

Recurrent reports of progress made by scientists in processing wool to starve moths indicate that these insects may soon be victims of technological unemployment.—New York Sun.

Some RAF flyers, training in our midst, marvel at the youthfulness of our older inhabitants. What they took for palsy turns out to be the rumba.—The Detroit News.

A LINE O' TYPE OR TWO

How to the Line, let the quips fall where they may. Reg. U.S. Pat. Office

OF THE STREETS AND TOWN.

The Linemaster slammed down his roll-top desk [a rare item] and proclaimed to the adjacent journalists: "A columnist ought not to sit in a chair any longer than it takes to write his stuff. I'm going out to find some stories of the streets and town. Good-by, desk-worms."

* * *

But finding them is a forlorn hope. They are better when invented than when found. George Ade, we suspect, spun his tales out of the Chicago atmosphere. A story of the streets and town should not be much encumbered with names and addresses.

* * *

The Caxton club, a coterie of bibliophiles whose quiet and honorable tradition runs back for decades, has just published for its members an ample collection of Mr. Ade's old newspaper "Stories of the Streets and Town," as illustrated by John T. McCutcheon. Several books have already been hewed out of the material [for example, the "Pink Marsh" and "Doc Horne" series], but the Caxton publication contains stuff that is equally interesting.

* * *

George Ade's title remained alive after he had escaped from the daily grind. The Record-Herald had its "Stories of the Streets and Town," two columns wide, with illustrations, when the Linemaster was a chore-boy there in the early years of this century. Reporters were encouraged to contribute, with $5 and $10 checks. Once we hogged the entire space with a largely fictitious tale of a policeman's journey from Avondale [northwest side] to Hegewisch [southeast side], after being transferred to "the sticks."

* * *

In our first hour out on the "streets and town" trail the other day we met two citizens whose careers narrowly escaped ending in early boyhood at the Iroquois theater fire. In both cases their parents had planned to take them to that fatal matinée performance as a holiday treat; in both cases they were prevented from going by holiday aches and pains in the tummy. They are William C. Boyden and Robert E. Cantwell Jr., attorneys. Cantwell's grandmother used one of the tickets—and was burned to death in her seat.

END OF SINGING.

* * * And suddenly the bird
Was hushed and sang no more. No shot was heard:
Was it a fowler's snare that dropped like death
On song and singer, between breath and breath?
The wood fell silent with the silenced song;
No treetop stirred; no move disturbed the long
Blue shadows slanting on the leaf-strewn grass.
Who would have thought that so soon there could pass,
With one small singer, all the warmth of life?
As peace gave way to silence, echoes of strife
From far away stole thru the secret place,
The bird being gone who had filled the air with grace.
O, bird, return and sing your song again,
Lest the world should seek for peace and joy—in vain.

Elaine Bechtel.

The Truth About Holes in Doughnuts.

Dear Linemaster: Concerning the invention of the hole in the doughnut: *In a true doughnut the hole is made first.*

The modern doughnut is not a true doughnut. Its so-called hole is merely the natural and logical result of bringing together the ends of a strip of dough. That is not a true doughnut hole. A true doughnut hole is *created;* it is created before the doughnut and not as an afterthought. A true-doughnut baker molds his dough around the hole. Sad to report, there are no true-doughnut bakers alive today.

The last of the clan, or, the last of the doughicans, if I may be permitted this elegant joke, was the old baker in my home town, North Judson, Ind. I recall that when a boy I spent many a night in his shop watching him make doughnuts. On one side of his kneading board was a heap of luscious, yellow dough; on the other a heap of the most appetizing doughnut holes imaginable, neatly arranged in a small pyramid. With his left hand he took a hole and held it firmly but gently in the center of the board before him, while with his right he deftly attached the dough, pinching it into the edges of the hole. Sometimes there were a few holes left over, and with great kindness in his voice he would say, "You haf been such a goot boy you can haf dese exdra holes," and give them to me. Ah, that was a Golden Age!

Jake Irmiter.

OLD LADY SIT-BY-THE-FIRE.

Old lady sit-by-the-fire, what do you see?
When the wind goes whoo-o! and the wind whee-e!
There's a face at the pane, a hand trying the latch!
Hush, child, don't look! Keep sewing your patch.
It's something; it's nothing; it's the cat that wants in!
She's a-yowling and yowling—God save us from sin!
Old lady sit-by-the-fire, what makes you so queer?
You shiver and shake in such deadly fear.
Hush, hush! It's only the mist from the dank creek bed;
It's never the wraiths of the sheeted dead!
Old lady sit-by-the-fire, what's that out there,
Like evil wings in the hag-ridden air?
It's only my bombasine skirt flying past—
I'll wear it no more; it's gone with the blast!

S'Amuser.

The Ideal Football Conference.

Slippery Rock is our pet college in the football scores, and we think these others should be in the same conference:

Aquinas, Bottineau, Brigham Young, Canisius, Gonzaga, Gustavus Adolphus, Hofstra, Kalamazoo, Kutztown, Lenoir-Rhyne, Muhlenberg, Muskingum, Oshkosh, Otterbein, Principia, Philander-Smith, Rose Poly, Shippensburg, Tarkio, Tahlequah, Talladega, Tillotson, Tougaloo, Tusculum, Tuskegee, St. Olaf, and Ursinus. The Purple Prince.

Conversation between two men meeting again after a few years:

"How did you and Miller come out in your courting of Miss Parker? You were pretty close rivals."

"I turned out to be only the best man."

Carolus.

We will not concede the championship to Minnesota until 4:40 this afternoon.

CHARLES COLLINS.

How to Keep Well By Dr. Irving S. Cutter

To the limit of space, questions pertaining to hygiene and prevention of disease will be answered in this column. Personal replies will be made to inquiries, under proper limitations, when return stamped envelope is inclosed. Dr. Cutter will not make diagnoses or prescribe for individual diseases.

[Copyright: 1941: By The Chicago Tribune.]

WHY DISEASE IS "CATCHING."

MEDICAL SCIENCE has demonstrated the relationship—cause and effect—between certain organisms and sickness. For example, we know and can see the germs of tuberculosis. The same is true of typhoid fever, whooping cough, diphtheria, undulant fever, and many others. We also can identify the spiral-like forms which are responsible for syphilis, as well as the minute animal types which give rise to malaria and amebic dysentery.

How dangerous are the microbes themselves? The word "virulent"—meaning poisonous—is attached to some. Others may be considered only average in their power to destroy. Much depends upon their ability to produce toxins which are soluble and which may be carried by the circulation to vital parts. When bacteria grow on poor soil they may do little damage. But plant them in an area which is rich in nutriment and they may wreak havoc.

But how do we "catch" these invaders and why are children so susceptible? Unfortunately, a great many infectious agents may be entertained by those who are apparently healthy. Johnny has had some contagious disorder and is in quarantine. He is not allowed to mingle with other youngsters in the family or with neighborhood playmates. There comes a time when he is temperature free and is "raring to go." The longing to see his friends is great and a few may be permitted to enter the sick-room, shake his hand, or handle playthings which he has fondled. In such circumstances, the contagion may still be present. We need not wonder then should a visitor come down with the affliction.

There are, of course, "carriers"—those who have recovered completely but the secretions from the nose or the throat may harbor microbes which will become exceedingly active when picked up by one who is not immune. After any widespread epidemic, pupils will be found in our schoolrooms who look and feel well. Nevertheless, they may transmit a disease to others. This explains why it is wise to take all possible precautions before sending a child back to school. A negative nose or throat culture is good insurance.

Furthermore there are cases of illness which are so light as to escape recognition. Freddie may not be indisposed a single day because of his high resistance or because the causative bacilli are weak. Should he pass these same "critters" on to another, a severe reaction may be encountered.

But what about mosquitoes which spread malaria and wood ticks which disseminate tick fever? Unpasteurized milk may likewise become a source of Malta, or undulant fever. We can avoid insects and use only safe milk.

Much of our trouble arises because we have two open portals—the nose and the mouth. We not only excrete organisms from these avenues but we take them in. The skin is also a common receptacle. Most of our boils come because hair follicles have entertained staphylococci.

Every bacterium growing in the body will stimulate the blood to produce neutralizing forces. These are called antibodies. The child who breathes in germs of diphtheria may not develop the disease because he is immune. It is this sort of protection which we hope to establish thru the injection of toxoid. Besides this malady, we can immunize our children against lockjaw, whooping cough, scarlet fever, and smallpox. The methods are relatively simple.

If every tot in the land could be given this security, not only would thousands of lives be saved but considerable expense. In addition, our progeny would be spared innumerable complicating ailments, some of which may prove to be serious.

RESTLESS REST.

P. W. writes: What causes me to quiver when I am asleep?

REPLY.

The symptom usually typifies exhaustion or extreme fatigue. Other signs include jumping, when the muscles contract suddenly. Can it be that in your dreams you are knocking at the pearly gates and pleading your case? Horrific nightmares may bring on a cold sweat, with chilly sensations and tremors which persist for an hour or more.

RUBBER SHEET.

W. O. writes. Is it harmful to keep a rubber sheet on a baby's crib?

REPLY.

Not at all. This is an excellent protector. It should be smooth and without wrinkles, however.

THE FOUR FREEDOMS AND THE FOURTH TERM

VOICE OF THE PEOPLE

Writers should confine themselves to 200 or 300 words. Give full names and addresses. No manuscripts can be returned. Space for letters is obviously limited. Incoming mail far exceeds it. If a letter is not printed, attribute it to lack of room. Address letters to Voice of the People, THE TRIBUNE.

FOLLOW THE BAR PRIMARY.

Chicago, Oct. 29.—What is this "coalition"? Some of us think that, as represented by a bipartisan judicial ticket, it is a dangerous and pernicious practice that should be opposed every time it shows itself. But, fortunately, to vote right next Tuesday, Nov. 4., it is not necessary to reach any decision about "coalition" nor to take sides between Democrats and Republicans.

Every one agrees that it is enormously important that good judges—the best judges—be selected in a judicial election. And no one has ever discovered a better test of the quality of a candidate for judicial office than the free and open vote of the lawyers who make up the Chicago Bar association.

Those lawyers know the sitting judges and the aspirants for their places, and they have selected by their votes the 23 candidates on both tickets whom they recommend.

To follow these recommendations by voting for all of the candidates indorsed by the bar association is the surest way of helping to get the best judges for Cook county.

ARNOLD R. BAAR.

O. K. OF CHOCTAW ORIGIN.

Charlotte, N. C., Oct. 29.—I read where two professors in Chicago, compiling a dictionary or encyclopedia, were trying to determine the origin of "O. K." now so generally used not only in our country but in nearby Latin American countries and to some extent in Europe.

It is of strictly American origin and in use hundreds of years. It is a Choctaw Indian word, and when the Choctaw language was first written with Roman characters, it was spelled "okeh" and "hoke."

"Okeh" translated into English means "alright." At the bottom of a letter instead of the usual "truly yours" the Choctaw writes "sia okeh" or "sia hoke." In the olden days the Choctaw brave in indicating that he was a he man exclaimed, "Nakni sia okeh!" Meaning "I'm much of a man."

I was born and reared in the old Choctaw nation, now a part of eastern Oklahoma. I have a fair knowledge of the Choctaw language. In an old Choctaw dictionary published in 1842, in my possession, the definition of "okeh" is "well," "alright." In the Choctaw nation more than 50 years ago most of the white men, especially cattlemen and traders, used "O. K." in the sense of all right. The word gradually spread into general use.

T. B. WALL.

"STANDARD TIME" WELCOME.

Chicago, Oct. 30.—Gee! It is great to hear the radio announcers say "Central standard time" again, and to hear your W-G-N programs at the right time and not have to sit up half the night doing so, or have to retire without hearing them because your family has to get up before daylight in order to get to work to get the hour's "airing" or twilight saving.

Chicago certainly didn't have anything to be proud of when she stood alone in this business—disrupting railroads, stock exchanges, schedules of towns around us, and causing more accidents than we have ever had at this time of the year just in order that a few petty politicians might play softball and golf, certainly not for the children's benefit.

MRS. N. E. SMITH.

PROGRESS OF THE USO.

New York, Oct. 28.—Because of the splendid support which the people of your community and your newspaper gave to the United Service Organization during its campaign for funds, I want to send you this brief report of the present USO status.

We now have approximately $13,400,000 available for our operating budget, which exceeds our original goal of $10,765,000, but even this is not sufficient to meet the increasing demands for service which come daily.

The USO is in operation all across the United States and in the islands of the Pacific and the Atlantic. Each day sees our program expanding.

We have the promise of the United States army that there will be more than 200 USO buildings ready and operating by Jan. 1, contracts for half of which already have been let. Meanwhile, today we have 313 units in rented quarters, of which 172 are actual clubs for the use of the men in the service.

Our program is moving forward rapidly. It is becoming constantly wider in scope and effectiveness. I believe we can all feel real satisfaction over the results which have been obtained, and I want to express my appreciation for the help of your newspaper and that which came so generously from the people of your community.

HARPER SIBLEY,
President, United Service Organizations.

CLING TO THE 5 CENT NICKEL.

Chicago, Oct. 27.—Your story today regarding the scarcity of certain alloys was read with interest. In parallel with the article the writer has suggested to Washington authorities that they could conserve the use of the alloy nickel, using some other substitute or metal in our 5 cent pieces.

The writer received a perfunctory reply from them and drew the impression that constructive suggestions were only amusing to them.

We know that most of the nickel comes from Canada, where they have a monopoly just as obnoxious as the aluminum menopoly in this country.

A. V. KONSBERG.

"HOW AND HOW NOT" OF A JOB

Anna, Ill., Oct. 29.—One way not to get a job: Just register with the Illinois state employment service. You'll never be called.

One way to get a job in southern Illinois: Come to the Crab Orchard government project. Be sure to bring about $100 with you. Join a union or buy a work card. Then pay some one a bonus and you will be put to work. Of course you may be laid off shortly, but that is part of the game and you'll have to take a chance. But I'll take a chance on something else.

C. W. RAYBURNE.

FRIEND OF THE PEOPLE

Letters to this department must be signed with names and addresses of writers.

ADMINISTRATION OF ESTATE.

Chicago, Oct. 28—[Legal Friend of the People.]—1. An estate has a tavern located on the premises. The administrator says to protect the estate he must get liability insurance on this and fire insurance on the building.

2. The heirs maintain it is the duty of the tavern to supply its own insurance.

3. How does the dram act affect the owner of a building in which a tavern is located?

4. Does the dram act make liability insurance necessary for the owner of the tavern occupied building? An heir holds a promissory note signed by the deceased. This note was turned over to Probate court.

5. Is it necessary for the holder to appear in court to claim judgment?

6. Can this note be outlawed at the expiration of a certain period?

7. Can an administrator be made to account for credits received? H. W.

1. An administrator does not necessarily have anything to do with the real estate. Your letter does not make clear under what authority the property is being managed. If the deceased made the lease with the tavern then presumably the rights of the tenant depend on the wording of the lease. We cannot advise to advantage without knowing the facts.

2. On leases to taverns it is common to insist that the tenant carry insurance against liability for damages due to drink. The tenant may also be required to carry fire insurance, but if the lease has already been made then rights depend on the wording.

3. The owner can be held for damages resulting from the sale of intoxicants.

4. Depends on what you mean by a necessity. See preceding answers.

5. Depends on whether any defense is being made. If by "the lawyer" you mean a lawyer representing the holder of the note then this lawyer is in a better position to advise his client than we are.

6. The Illinios limitation period on notes is 10 years from the maturity date but claims against a deceased estate are barred in nine months from the commencement of the proceedings unless filed within that period.

7. We do not understand the question.

TRIBUNE LAW DEPARTMENT.

Test Your Horse Sense

BY DR. GEORGE W. CRANE.

Select the answers which you consider best. The last problem counts five points. Then look for the correct answers on page 27.

1. Which one of these has a tap root?
   Potato Radish Sweet corn Tomato.
2. A headlock should make one think of a
   Gold locket Bank vault Gasoline motor Wrestler.
3. "Eminent domain" is a legal phrase referring to **Property damage Divorce trial Murder trial Appropriation of property.**
4. Army military police are identified by a
   Star Shield Armband Night stick.
5. Which one of these fowls is most likely to scratch for its food?
   Mallard Wyandotte Teal Canvasback.
6. Here is an excellent memory test for children as well as adults. Without looking at the map, try to determine how many states of the United States bound each of those listed in the left-hand column below:

[a] Texas	[v] Bounded by 1 state.
[b] Rhode Island	[w] Bounded by 2 states.
[c] Nevada	[x] Bounded by 3 states.
[d] Florida	[y] Bounded by 4 states.
[e] Maine	[z] Bounded by 5 states.

Score yourself as follows: 0-2, poor; 3-6, average; 7-8, superior; 9-10, very superior. [Note—The last question counts five points.]

[Reg. U. S. Pat. Off.: Copyright: 1941:: By The Chicago Tribune.]

DECORATING THE COMMUNITY CHEST

[Omaha Morning World-Herald.]

WITNESS LINKS 6 ON TRIAL TO PLOT FOR SEIZING U. S.

Tells Party Parleys on Overthrow by Force.

BY ARTHUR EVANS.
[Chicago Tribune Press Service.]

Minneapolis, Minn., Oct. 31.—James Bartlett, a key government witness in the trial of 28 defendants charged with seditious conspiracy, testified in federal court today that the Socialist Workers' party, at one of its first meetings in Minneapolis in January, 1938, discussed overthrow of the United States government by force.

The witness, business agent of General Drivers' union, local No. 544 [AFL], named six of those on trial as participants in the discussion. The six so identified are V. R. Dunne, Oscar Coover, Carl Skoglund, Carlos Hudson, Max Geldman, and Karl Kuehn.

At the time of the party meeting Bartlett was a member of the organization. The meeting was held at 919 Marquette avenue, headquarters of the party. The Socialist Workers' party follows the Trotsky line and openly opposes the Stalinists. The group was read out of the American Socialist party.

Party Aims Set Forth.

"In the discussion," Bartlett testified, "a contrast was drawn between the Socialist party and the Socialist Workers' party. It was stressed that the Socialist party was living under an illusion that it could effect its aims thru the ballot box, and that the Socialist Workers' party did not have this illusion. Speakers said it was necessary to overthrow the government by force of arms to establish a dictatorship of the proletariat."

Albert Goldman, member of defense counsel and himself a defendant, raised objections when United States Attorney Victor Anderson asked Bartlett what is meant by a "dictatorship of the proletariat."

"Just a minute," said Goldman. "I don't know if this witness is an expert on Marxism."

"I don't know, either," said Judge Matthew M. Joyce. "Let's find out."

Defines Party Philosophy.

Asked by Attorney Anderson to define the relation of the Socialist Workers' party to the philosophy of the late Leon Trotsky, Bartlett said:

"Trotsky was recognized by the party as having interpreted revolutionary Marxism in a manner contrasted with the perverted interpretation by Stalin."

Defense Counsel Goldman, during the trial, has not denied the party is of revolutionary type, but has declared that the word "revolution" in this case does not mean what the government contends it does.

Bartlett went on to testify that the party program included placing members in key positions in trade unions. The Dunne brothers, Vincent and Myles, who are among the defendants, were bosses of local No. 544, which jumped from the AFL to the CIO last June. They formed a local of the same number, 544, in the CIO. Their old local, under their leadership, has participated in some of the most sanguinary strikes in labor history.

Bartlett told how he broke with the Socialist Workers' party and joined the Farmer-Labor party. "The fact was," he said, "I disagreed on armed revolution."

Tells of Visiting Trotsky.

Bartlett spoke of a vacation trip he took to Mexico City in 1940 with Harry De Boer, a defendant. Bartlett said that on the request of V. R. Dunne, they called on Leon Trotsky. A snapshot of five persons was displayed by United States Attorney Anderson and the witness identified members of the group as himself, his wife, Mr. and Mrs. De Boer, and Trotsky.

Bartlett testified that Trotsky read two letters to them, one from V. R. Dunne, the other from Albert Goldman.

"Who? asked Anderson.

"Albert Goldman.

"O, counsel?" said Anderson with a grin. Attorney Goldman smiled.

Court adjourned until Monday morning, after it had been ascertained from the jurors that they are equipped with a good radio for the Minnesota-Northwestern game.

HINT MRS. ORTON MAY ASK JURY IN DIVORCE TRIAL

Attorneys for Mrs. Annabelle Adams Orton indicated yesterday that they will ask a jury trial in the divorce suit brought by her husband, Philo A. Orton, 68 years old, 215 East Chestnut street, wealthy crane and shovel manufacturer. Judge Cornelius J. Harrington in Circuit court continued the case to Nov. 17.

Orton accuses his wife, who is 35, of love affairs with three men, designated as Mr. F., Mr. P., and Mr. R. In an amended bill filed yesterday, Orton alleged that she had rendezvous with Mr. P. in Chicago in July, 1938, the same month the Ortons were married.

Another meeting with Mr. P. was in August, 1938, the bill charged. The alleged misconduct with Mr. F. was in Chicago in December, 1940, and the first three months of this year. Attorney Harold Keele, counsel for Mrs. Orton, was given until next Wednesday to file an answer to the charges.

Lets Drug Apprentice Sell Medicine; Gets Probation

Bernard Garvey, a druggist at 101 East 35th street, was placed on probation yesterday by Acting County Judge Albert E. Isley on charges of having permitted an apprentice pharmacist to sell medicine in the absence of a registered pharmacist.

Des Plaines Driver Sent to Jail for Ten Days

Emil Le Comte, 55 years old, of Des Plaines, was sentenced yesterday by Judge Leon Edelman in Safety court to 10 days in the county jail for driving when intoxicated Oct. 21 at Sunnyside and Milwaukee avenues, where his car was in a collision.

STATIC

Reprinted from The Tribune's collection of Gaar Williams cartoons

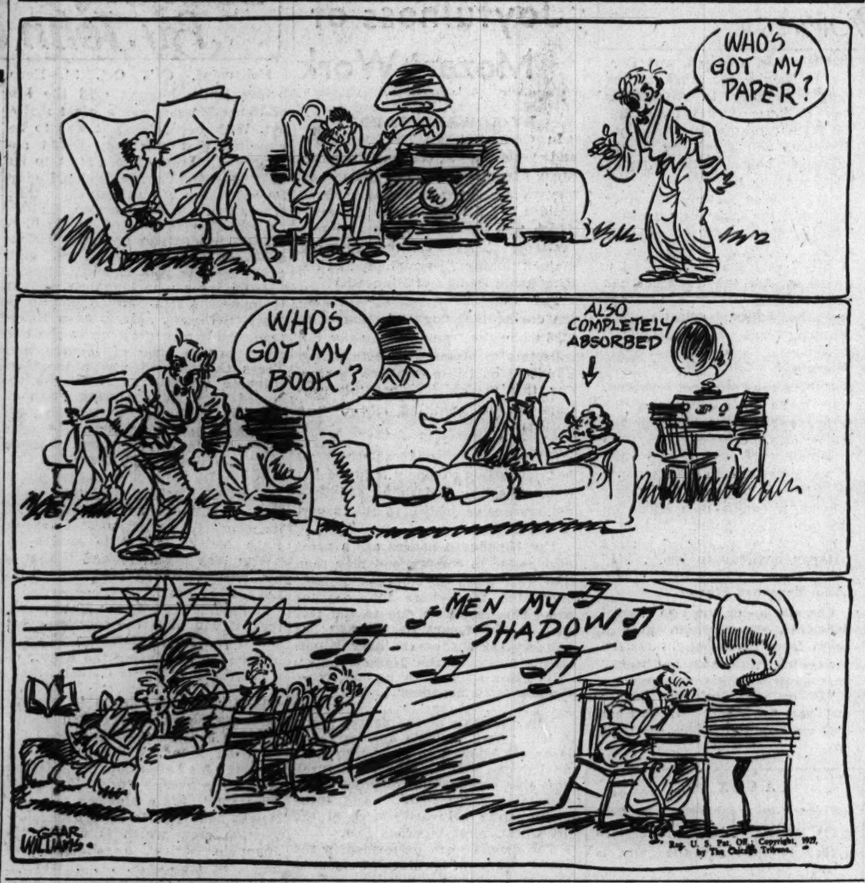
WHO'S GOT MY PAPER?
WHO'S GOT MY BOOK?
ALSO COMPLETELY ABSORBED
MEN MY SHADOW
GAAR WILLIAMS
Reg. U. S. Pat. Off. Copyright, 1941, by The Chicago Tribune.

Wettest October Is Recorded

(Story on page 1.)

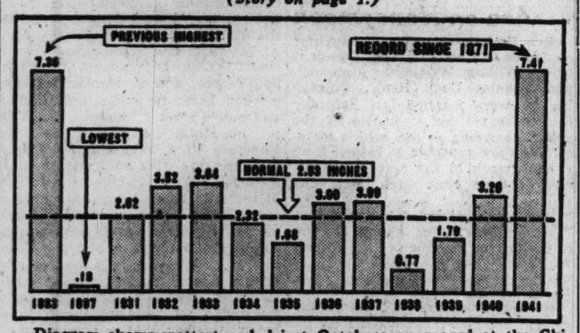

Diagram shows wettest and driest Octobers on record at the Chicago weather bureau, as compared with October rainfall in recent years and with the rainfall for last month, which set a new record. Broken line marks average rainfall for October.

OFFICIAL WEATHER FORECAST

The United States weather bureau forecast for today and tomorrow and yesterday's table of records follow:

INDIANA: Cloudy, light rain in north and east, ending in forenoon Saturday, becoming fair and colder Saturday afternoon and night; Sunday fair and somewhat warmer.

LOWER MICHIGAN: Moderate to light rain ending in south in afternoon Saturday and in north at night; colder in south Saturday afternoon, colder Saturday night; Sunday becoming fair.

UPPER MICHIGAN: Rain changing to snow Saturday; Sunday cloudy to partly cloudy, colder in east.

WISCONSIN: Rain in east, rain changing to snow in west, clearing in afternoon in south and at night in north Saturday; Sunday fair; colder in south and east Saturday afternoon and night, somewhat warmer Sunday afternoon.

IOWA: Light rain in extreme east, light snow in west and central ending early Saturday forenoon becoming clear Saturday afternoon and Sunday; colder in east and central portions Saturday, warmer Sunday.

MINNESOTA: Cloudy, rain changing to snow in east and extreme south, ending early Saturday afternoon in southeast and extreme south and at night in northeast, somewhat colder in southeast; Sunday fair and warmer.

NEBRASKA: Fair and warmer Saturday; Sunday partly cloudy, warmer in east.

OHIO: Occasional rain ending in west by noon, milder temperature but becoming colder; Sunday fair and cooler.

Place of observation. State of weather. Oct. 31, 6:30 p. m. Central standard time.	Direction of wind.	Temp. 6:30 p. m.	Highest today.	Lowest last night.	Precipitation last 24 hours.
East Central states—					
Alpena, cloudy	E.	45	45	42	...
Carbondale, rain	S.W.	66	70	47	2.16
Chicago, rain	E.	51	51	46	.26
Cincinnati, rain	S.	56	58	55	1.24
Cleveland, rain	E.	56	56	50	.41
Detroit, rain	N.E.	48	49	44	.03
Escanaba, cloudy	N.E.	44	46	36	.41
Evansville, rain	S.	60	70	58	1.73
Fort Wayne, rain	S.E.	52	52	45	.60
Grand Rapids, rain	E.	49	47	41	.13
Green Bay, cloudy	N.E.	47	48	42	.01
Indianapolis, rain	S.E.	63	63	49	1.27
La Crosse, rain	N.E.	42	43	40	.79
Madison, rain	N.E.	45	46	41	.08
Marquette, cloudy	N.E.	43	43	39	...
Memphis, rain	S.W.	60	71	60	1.64
Milwaukee, rain	N.E.	47	47	44	.03
Moline, rain	N.E.	48	48	44	.83
Nashville, cloudy	S.W.	70	70	60	1.49
Peoria, rain	E.	52	52	48	.65
S. Ste. Marie, cloudy	N.	40	43	36	...
Springfield, rain	S.	63	63	48	1.06
Traverse City, cloudy	N.E.	45	46	42	...
West central states—					
Bismarck, clear	S.E.	36	49	23	...
Charles City, rain	N.E.	40	42	39	.80
Concordia, snow	N.W.	32	33	32	.50
Des Moines, rain	N.	41	42	39	1.41
Devils Lake, clear	S.	36	44	22	...
Dodge City, pt. cldy	N.E.	38	44	30	.21
Dubuque, rain	N.E.	45	46	44	.54
Duluth, cloudy	N.E.	32	37	21	...
Fargo, pt. cloudy	S.E.	39	40	19	...
Huron, cloudy	N.W.	34	40	22	...
Kansas City, rain	W.	36	45	36	1.53
Little Rock, cloudy	N.W.	50	..	50	.76
Minn.-St. Paul, cloudy	N.E.	41	41	34	...
North Platte, pt. cldy	N.W.	44	50	24	...
Oklahoma City, pt. cldy	N.W.	39	40	34	.15
Omaha, snow	N.W.	33	38	32	.78
Rapid City, clear	S.E.	39	49	17	...
St. Louis, clear	S.W.	58	65	49	.88
Sioux City, snow	N.W.	33	37	31	.19
Springfield, rain	S.W.	59	62	39	.68
Wichita, clear	N.W.	34	35	32	.52
Williston, clear	N.W.	43	51	22	...
Eastern states—					
Albany, cloudy	N.	44	49	44	...
Atlanta, rain	S.E.	69	72	62	.01
Boston, cloudy	S.E.	47	52	45	.03
Buffalo, rain	E.	45	48	43	...
New York, rain	E.	56	58	52	...
Philadelphia, rain	E.	56	58	44	.08
Pittsburgh, rain	S.E.	58	58	53	.39
Raleigh, pt. cldy	S.E.	71	78	54	...
Syracuse, cloudy	N.E.	49	51	44	...
Washington, rain	E.	59	61	51	.09
Gulf states—					
Abilene, clear	N.W.	51	56	39	...
Amarillo, clear	W.	45	53	31	.02
Birmingham, Ala., rain	S.W.	69	73	50	1.50
Brownsville, pt. cldy	N.	66	70	57	.21
El Paso, clear	W.	57	60	39	.01
Fort Worth, clear	N.W.	55	48	43	.11
Galveston, pt. cldy	N.W.	57	..	56	.85
Jacksonville, pt. cldy	S.E.	74	82	70	.27
Miami, pt. cldy	E.	80	85	78	...
Mobile, cloudy	S.W.	76	82	72	.03
New Orleans, cloudy	S.	78	..	73	...
San Antonio, clear	N.	58	69	52	...
Shreveport, cloudy	N.W.	50	56	48	3.52
Tallahassee, pt. cldy	S.E.	76	83	66	...
Tampa, pt. cldy	S.E.	79	88	71	...
Vicksburg, cloudy	S.W.	66	..	66	.10
Mountain states—					
Albuquerque, clear	N.W.	50	55	33	...
Boise, rain	N.W.	47	50	33	...
Butte, cloudy	N.W.	41	45	14	...
Cheyenne, clear	N.W.	38	47	18	...
Cody, pt. cldy	S.E.	42	49	17	...
Denver, clear	S.E.	47	51	22	...
Havre, clear	N.W.	38	57	35	...
Lander, cloudy	N.W.	29	30	19	...
Miles City, cloudy	N.E.	45	46	22	...
Phoenix, pt. cldy	N.W.	68	76	40	...
Salt Lake City, cloudy	N.W.	48	52	30	...
W. Yellowst., cloudy	S.E.	32	38	15	...
Pacific states—					
Fresno, cloudy	W.	69	71	47	...
Los Angeles, pt. cldy	W.	70	77	53	...
Pendleton, rain	S.E.	44	45	37	.01
Portland, cloudy	E.	41	52	47	.12
San Diego, clear	N.W.	70	79	51	...
San Francisco, pt. cldy	N.W.	59	68	48	...
Seattle, cloudy	S.E.	54	55	47	...
Spokane, rain	Calm.	44	44	31	...
Yuma, pt. cldy	N.E.	78	80	47	...
Canadian—					
Calgary, cloudy	S.	45	54	25	...
Edmonton, cloudy	N.	48	60	24	...
Medicine Hat, pt. cldy	S.	47	58	27	...
Montreal, cloudy	N.E.	47	..	33	.04
Toronto, rain	N.E.	41	..	40	.08
Winnipeg, pt. cldy	S.E.	30	33	3	...

Go to Church Sunday

"Bow down thine ear, and hear the words of the wise, and apply thine heart unto my knowledge."
The Proverbs xxii., 17.

CHRISTIAN SCIENCE.

CHRISTIAN SCIENCE CHURCHES

Twenty-two branches of The Mother Church, The First Church of Christ, Scientist, in Boston, Mass., are in Chicago.
SUNDAY SERVICES 10:45 A. M.
Twentieth Ch., 10; Thirteenth Ch., 10:30; Sixth Ch. and Nineteenth Ch., 11.
Also afternoon or evening.
SUBJECT NOV. 2ND:
"Everlasting Punishment"
Sunday school for pupils up to 20 years.
Wednesday evening meetings, 8 o'clock, include testimonies of Christian Science healing (also 12 noon at Seventeenth Church).

Downtown Reading Rooms

8 S. Michigan and 11 S. La Salle.
Each of the twenty-two churches maintains a free public reading room where the Bible and authorized Christian Science literature may be read, borrowed, or purchased.

Radiocasting

Christian Science Program: Mon., Wed., and Fri., 7:30 to 7:45 a. m. WJJD (1160 kc.).
Monitor News: Weekdays (except Sat.) 4 p. m. WHIP (1320 kc.)

FREE LECTURES

By members of the Board of Lectureship of The Mother Church.
MONDAY—ELEVENTH CHURCH—8 P. M. by Adair Hickman.
TUESDAY—EIGHTEENTH CH.—8 P. M. by Gavin W. Allan.

INDEPENDENT.

ETHICAL SOCIETY

STUDEBAKER THEATER
Sunday, November 2, 1941.
DR. DAVID S. MUZZEY
[New York City]
"THE AMERICAN CENTURY"

LUTHERAN.

Lutheran Hour Rally

AMPHITHEATER
42D AND HALSTED
SUNDAY, NOV. 2, 1941, 2:30 P. M.
DR. WALTER A. MAIER, SPEAKER.
Orchestra—Band—Chorus.
EVERYBODY WELCOME.

POLL OFFICIALS URGED: 'PROTECT JUDICIAL VOTE'

County Judge Edmund K. Jarecki yesterday called upon judges and clerks of election who will operate the polling places at the judicial election Tuesday to rise above partisanship and give an absolutely square deal to every voter and every candidate. "By doing so," Jarecki said, "you are protecting the integrity of the ballot, preserving the greatest privilege of free men and free women, and making sure the foundation of our American institutions."

DRUNK CHOOSES WRONG BED, GETS A FINE HANGOVER

Steve Migala, 24 years old, 2012 Iowa street, who climbed into the wrong bed early Wednesday morning after a night of bibulous celebration with a friend, was fined $5 and costs for disorderly conduct yesterday in the Racine avenue court of Judge John V. McCormick.

Steve Migala.

Migala had planned to spend the night with his friend, Peter Otwinowski, 41, of 826 North Marshfield avenue. Confused by liquor, he crawled thru a window at 835 North Marshfield avenue, stripped to his shorts, and tumbled into bed beside Miss Stephanie Niewiarowski. The girl woke up and ran in fright to her parents, who called police. It took them 10 minutes to wake Migala.

In court Wednesday Migala said he did not recall what happened. But Otwinowski confirmed yesterday that Migala was to have spent the night with him. "This mistake never happened to me before," Migala said in apology.

Rapist Doomed to Chair; Insists He is Innocent

Washington, D. C., Oct. 31 (AP).—Jarvis Roosevelt Catoe was sentenced today to be electrocuted Feb. 6 for the rape and murder of a young housewife. Asked by Justice James W. Morris if he had anything to say, the 36 year old Negro replied: "Judge, after I'm gone the murder will remain unsolved. You won't have the right man." His counsel plans an appeal.

FRANCE TO TRY 5 MEN FOR DEFEAT IN WAR ON JAN. 15

650 Witnesses Called to Give Testimony.

BY DAVID DARRAH.
[Chicago Tribune Press Service.]

VICHY, France, Oct. 31.—France's defeat at the hands of Adolf Hitler's armies in June, 1940, will be given a public airing before Chief of State Marshal Petain's high court of justice at Riom, a small town near Vichy, beginning Jan. 15, it was disclosed today by Minister of Justice Joseph Barthelemy.

On that date former Premiers Leon Blum and Edouard Daladier; Gen. Maurice Gustave Gamelin, former allied commander in chief, and former Ministers Pierre Jacomet and Guy La Chambre will be put on trial.

Barthelemy made the announcement before a cabinet meeting. His statement settled the question of whether the prisoners would stand trial on charges of getting France into a war for which it was unprepared.

Orders Prisoners Removed.

Petain issued a decree a few weeks ago removing the prisoners from the Chateau de Bourassol detention house for indefinite confinement in Fort de Pourtalet on the Spanish frontier.

When Petain took this action, after advice from a specially named council of political justice, he made it clear that this action would not exclude a trial before the Riom court.

The trial promises to be one of the most famous in history, for it will involve the disclosure of what happened and why during the last 20 years of European history.

Blum, Daladier, La Chambre, Gamelin, and Jacomet presumably will be tried first. It is not clear whether former Premier Paul Reynaud and former Colonial Minister Georges Mandel will be tried at the same time.

650 Witnesses Called.

The Riom court was established by a special constitutional act in August of 1940 as one of the first acts of Petain's government. Formerly the French senate acted as the high court in trying political cases of this nature.

The trial is expected to last for months. A total of 650 witnesses have been summoned.

TAKES NEW AUTO; DAMAGES 7 CARS IN WILD CHASE

Charles P. Heffley Jr., 16 years old, 1227 North Shore avenue, took a new car last night from in front of 1506 Rosemont avenue, police said. Before he was captured he sideswiped six parked automobiles and crashed head on into a seventh, injuring the driver.

After taking the car, Heffley drove into a filling station at 3315 North Ashland avenue. He ordered gasoline and drove off without paying. Frank Thresh and James Murray, employés of the station, started chasing him in two cars.

The pursuit ended at Wellington and Ashland avenues when Heffley hit his sixth parked car and crashed into one driven by Frank Laszuk, 23, of 3452 Greenview avenue. Thresh and Murray captured the fugitive and Laszuk was taken to the Alexian Brothers hospital with minor injuries.

The youth was unable to make any explanation for his actions to Lieut. John T. O'Malley of the Sheffield avenue police. He said everything had been a "blank." He was taken to the juvenile home. His father is an oil salesman.

Truck Kills Girl

(Story in adjoining column.)

[TRIBUNE Photo.]

Jeanne Knight (left), who was run over by a truck last night at Madison street and Kilbourn avenue despite efforts of her brother Donald (right) to save her.

ATHLETE GETS 1 TO 14 YEARS FOR ASSAULT

James Hill, 16 years old, former Tilden Technical high school athlete, yesterday was sentenced by Judge U. S. Schwartz in Criminal court to 1 to 14 years in prison for having beaten Mrs. Rita Harsh, 41, of 7552 Eggleston avenue, with a pair of pliers.

The assault took place Sept. 3 in the Harsh home. Hill gained entrance on the pretext of leaving a message for Mrs. Harsh's daughter, Janet, 16, but fled when Mrs. Harsh screamed. He was captured by State Policeman John Prindaville who was passing.

Hill pleaded not guilty. Assistant State's Attorney Samuel Papanek said, however, that the youth previously admitted he had intended to rape Mrs. Harsh. Mrs. Harsh, her face and hands scarred, testified at the trial.

EDISON ENGINEER DIES.

Anthony Kostler, 36 years old, a substation engineer for the Commonwealth Edison company, died of a heart ailment yesterday in his home at 6931 Throop street.

GIRL, 10, BREAKS BROTHER'S HOLD; KILLED BY TRUCK

Victim in Fifth Grade at St. Mel's School.

Jeanne Knight, 10 years old, 4203 Washington boulevard, was struck and killed by a truck yesterday despite efforts of her brother, Donald, 13, to save her.

Donald told police his sister took his hand preparatory to crossing Madison street at Kilbourn avenue, but suddenly released it and darted into the path of an approaching truck. The boy said he grabbed hold of his sister's dress, but she pulled loose.

Driver Tries to Stop.

The driver, John Tolsma, 39, of 6139 South Morgan street, told police he tried to stop but the truck hurled the girl 72 feet. Jeanne was in the fifth grade at St. Mel's parochial school.

C. S. Barnett, 61, of West Frankfort, Franklin county, was fatally injured when the car he was driving collided with a truck at the intersection of highways 30 and 49, five miles west of Chicago Heights. His companion, C. L. McMackin, 81, of Salem, Marion county, was seriously injured. The truck driver was Joseph Lamberta, 144 West Hickory street, Chicago Heights.

Killed Near Rockford.

Mrs. Grace Yedinak, 32 years old, 4144 Sheridan road, was killed and her husband, Mike A. Yedinak, 32, a linotype operator for THE TRIBUNE, was injured in a head-on automobile collision on U. S. route 20 ten miles west of Rockford. Allen Campbell, 21, of Rockford, driver of the other car, also was injured.

Frank Kapouch, 74, of 553 South State street, died in St. Anthony's hospital of injuries received Thursday night when he was struck by an automobile at 24th street and Sawyer avenue. The driver was Charles Valestin, 19, of 2451 South Sawyer avenue.

A man believed to have been Ernest Baldwin, 65, of 6517 Kimbark avenue, was killed when he was struck at 65th street and Woodlawn avenue by an automobile driven by Henry Drabik, 21, of 1315 East 51st street.

Mrs. Vivian Tallet, 41, of 140 West 60th street, died in St. Bernard's hospital of injuries received Thursday when she was struck by an automobile in front of 208 West Marquette road. John F. MacKay, 19, of 6435 Yale avenue, was the driver.

Coroner A. L. Brodie reported yesterday that during the first 10 months of 1941 a total of 777 persons were killed by automobiles in Cook county, an increase of 50 over the same period last year. The toll for October, however, was 79, a drop of seven from October, 1940.

Up to 4 p. m. yesterday 776 persons had been killed by automobiles in Cook county since Jan. 1. Of these 536 were killed in Chicago where 21,432 were injured in the same period.

Test Your Facts

Below each of the following questions are listed three answers. Make your choice, turn to page 27 in the Want Ad section for the correct answers, and mark your score:

1. In what South American country is the city of Montevideo?
[a] Uruguay. [b] Brazil. [c] Paraguay.

2. At what is a calligrapher adept?
[a] Handwriting. [b] Radio announcing. [c] Stamp collecting.

3. Name the number of square rods in an acre.
[a] Ninety. [b] One hundred sixty. [c] Three hundred twenty.

4. What is the plural of the word mongoose?
[a] Mongeese. [b] Mongooses. [c] Mongoose.

MAIL AND PHONE ORDERS FILLED—HAR 9000

Yankshire Reversible
FINGER-TIP COATS
for high school fellows & boys
$5.95

You can't beat it for style, utility and values—sturdy corduroy on one side, Aridex water repellent cotton gabardine on the other—wear it either way — in brown, blue, green & teal corduroy

Sizes 34 to 44 for young men —sizes 10 to 18 for boys —3rd floor

MAURICE L ROTHSCHILD
State at Jackson

Marshall Field & Company

Merry Terry says,
"This is what a girl calls SWISH for dates"
rayon bengaline
long-torso frock
$10.95

High colors for smartness and the way they bring out the sparkle in your eyes. Long torso to give you a willow-wand waist. *And* rayon bengaline to rustle mysteriously as you dance or settle in the movies. Bright red, Kelly green or aqua. 10-16.

Sketched by Jeane Martin, Morton High

High School Shop—Fourth Floor, North, Wabash. Also in Evanston, Oak Park and Lake Forest

THIS MORNING—DON'T MISS "HIGH TIME," THE HIGH SCHOOL FASHION SHOW, at 10:30 in our High School Shop. High school girls will model.

ALL-STARS
from the new Boys' Shop with everything for the real boy

Shop comfortably, conveniently in this smart new shop where you'll find *everything* for your boy in the way of haberdashery and apparel.

Real value in a jersey classic, $4.95. Blue or brown heather wool jersey with brown or navy wool flannel shorts, cotton broadcloth shirt. 4 to 8.

Boys go for this aviator suit, $6.95. Smartly tailored in brown or teal wool flannel with regulation military belt and brass buttons. 4 to 10. Cap to match. $1.65

Fourth Floor, South, State
This merchandise also in Evanston, Oak Park and Lake Forest

"No Light Came On"

By Alice Ormond Campbell

[Copyright: 1941: By Alice Ormond Campbell]

SYNOPSIS.

Gay Ripley, in Paris to buy antiques for her New York firm, is staying with her cousin, Mrs. Hiram Rentrew, a rich widow. Her cousin is taken to the hospital, ill, and gives Gay a valuable antique necklace to put in her wall safe at home. That night Mrs. Rentrew dies of a stroke, and Gay thinks she hears some one in her room after she goes to bed. The next morning the necklace is missing. The following night Gay is overpowered by ether and when she awakes, the necklace has been returned. Mrs. Rentrew's brother-in-law, Horace, an antique dealer, insists on an inquest and it is found that Mrs. Rentrew died of an overdose of benzendrine, which caused the stroke. Her visitors at the hospital the afternoon of her death are the main suspects. Aside from Gay, the visitors were Horace, Raoul de Chabenil, an unscrupulous gigolo; Estrella, a dressmaker; Manx, Mrs. Rentrew's butler, and Miles Dorsey, junior partner of Geoff Macadam, whose firm took care of Mrs. Rentrew's affairs. Geoff's wife, Catherine, as an old friend of Gay's, Hortense, Mrs. Rentrew's cook, and Alixe, her former maid, are also under suspicion. Altho Miles warns Gay against trying to solve the mystery, she finds that Raoul and Estrella are lovers and that Estrella's brother, Dr. Borosh, sells drugs illicitly. She also overhears Alixe sell a seemingly important letter to Estrella. While Horace and Gay are playing backgammon, they hear a body falling and looking out the window, see Hortense, dead in the court below. Alixe disappears and when Gay sees Borosh coming out of Horace's shop, Horace claims Borosh has tried to sell him information about the murderer. That night Borosh is found drowned. Manx has some kind of stroke and is taken to the hospital but later escapes. When Gay asks Raoul about her cousin, who was brought up a strict Methodist, having a rosary, he acts upset. Estrella sends for Gay for a fitting and refuses to let Gay go until she has revealed the name of the murderer. Raoul enters and tries to torture Gay into signing incriminating evidence. Gay is in agony when Horace and the police break in and rescue her. Raoul is arrested for Mrs. Rentrew's murder as a record has been found of Raoul's and Mrs. Rentrew's marriage. Raoul admits the jewel theft but not the murder.

INSTALMENT XLVIII.

EXPLANATION.

"The true details of Borosh's removal may remain undiscoverable, morally convinced tho we are that de Chabenil sent him stunned into the Seine; but as for Hortense Rimbaud, who—"

"Let me say it, inspector," I broke in excitedly. "Hortense caught de Chabenil putting drops into his hostess' wine. Somehow she managed to sneak a little from the bottle, meaning to have a hold over the man if Mme. Rentrew got ill. Only nothing seemed to be happening. So she hung on till it did."

"Correct, Mademoiselle! For the time being Rimbaud held her tongue. . . . You find this part of it distressing, Monsieur? Alas, we have more than one evil person to consider, despite the fact that there is only a single assassin.

"A word in passing as to why Madame got rid of her long time domestics. Old servants see too much. A widow now, Madame resented spying eyes in her household. She wished to be free. De Chabenil comes; all her interested dependents go. Two are in Paris, two are dismissed. She breathes at last. And now! Were you aware, Monsieur, that Madame and her young guest vanished from the villa for over two weeks?"

"What? You said they went to London, but just for a few days."

"I am speaking of a second and later absence, early last month, to be precise. We now learn that a hired chauffeur drove them to Arles and was there sent away. Unescorted, our couple proceeded to a tiny village near the former de Chabenil château —Concourt-l' Abbaye: Here they remained during the period requisite for contracting a legal marriage. On the 20th of April they were made man and wife.

"But Madame has her heart set on her church ceremony; and her religious instruction is not yet completed. It is agreed to hold the church marriage in Paris. They therefore return to Saint Cristophe, separate, and make the Paris journey singly—Madame with her temporary chauffeur, her husband a little later in the new car which is his wedding gift from his bride. While still in Cannes, de Chabenil receives word that his wife has suffered a mild stroke. Perhaps he has not expected this quite so soon, but what of it? His inheritance is secure."

"Wait! Had those Benz-Vite tablets anything to do with it?"

"Only, shall we say, as a slight contributary aid. We have not yet proved that Madame took more than one bottle of them. Naturally enough the accused swears he never knew she had taken anything of the sort, tho our own belief is he himself obtained other bottles while in London."

The radiant, lying face rose before me. I could well believe that a gay roisterer like de Chabenil did not mean to be saddled with an ageing wife one hour longer than was absolutely necessary—that he would have used every device procurable to cut short his imprisonment.

"He hastens to Paris," resumed the inspector. "What does he find? Madame is making a promising recovery. He does not know, he fears she may live on and on, even after she has become bedridden, speechless. His faith in A. T. 10 weakens; and now a new and alarming factor comes to light. Yes Monsieur, I suspect that de Chabenil now realizes the influence you wield on Madame, the efforts you are making toward unmasking her disreputable admirer. Divorce in France can easily be obtained. For that matter, will not a new will—yes, the mere stroke of a pen—deprive the schemer of all he has maneuvered to secure?

"Enough! Madame must not return to the Avenue Malakoff alive. De Chabenil buys—or steals, is it important?—some pure benzedrine. Dr. Borosh has long ago explained its action and results. It can be given in a glass of water; but as it happens the cup of soup lies happily to the hand. It is done. It succeeds a merveille. Till—terrible awakening!—the person nearest and dearest to Madame demands an inquiry."

Benzedrine could be detected. Behzedrine was found.

"I see." I sat pondering. "Mr. Rentrew by sheer fluke uncovers murder. Hortense has already let de Chabenil know she has a sample of his A. T. 10. Quick work! She must have believed the first stroke resulted from those harmless looking drops. I expect Mr. Rentrew has told you about her big stack of money. Where did de Chabenil get it to pay her, if he didn't do his jewel pawning after all?"

"Ah, Mademoiselle, that we shall soon know! A theft of banknotes one of my colleagues is now investigating to our own accused. Rimbaud withdrew no money from her bank. We therefore conclude she was paid something to keep her quiet for a time. Not for long, O no! For within two days the murderer strikes again. He rids himself once and for all of a troublesome incubus. Remember his key to this apartment! He takes risks, but he succeeds."

Not so hot young Raoul's admitting he had that latchkey. . . . Of course all these carpets were inches thick. All the same, the bare notion of that daringly stealthy entrance being made while three people were in the apartment—Manx in his own bathroom, Horace and I drowsing over backgammon in this very room—sent me into sick shudders.

"If the necklace were taken in the car," I objected, "then who had a go at the safe the first time? I mean on Tuesday night, right after my cousin died."

"As you supposed, Hortense Rimbaud. You know the door hidden under the Persian hanging? She was secreting its key among her belongings. A woman of her type does not balk at theft, particularly when her mistress lies dead and there is another person to shoulder the blame. You woke, she retreated. That's all."

As Bouige pointed out, there was another feature about Hortense's death. The chances were all in favor of its being thought suicide. If so, the murderer was safe.

I didn't in the least wonder when, getting ready to go, the inspector swelled like a proud turkey cock and delivered a grand summing up.

"Two drugs," he emphasized, pinning us with an eye. "Drug one, gradual in action, defying even postmortem. Drug two, quick, certain, causing death in a manner corresponding admirably with accredited symptoms—and also safe so long as the death certificate is unqueried. Ah, yes, a clever conception! Imaginative —superb!"

Dyhydro tachsterin . . . gradual hardening of arteries. . . .

"O, by the way inspector! Have you located Manx?"

"What! That lunatic?" Little Bouige reddened with mortification and anoyance, trying to pooh pooh it off. "Certainly he is found—in a Montmartre hotel where he merely crawled into a bed. A clear case of malingering! Not daring to utter a word lest the fate overtaking his fellow servant should be meted out to him. Ah, he will speak now! De Chabenil is behind bars."

"Quite sure," I demanded, "it was malingering?"

"In part, yes. Not perhaps altogether." A shrewd glance at me. "Thinking, Mademoiselle, that Rimbaud with her deadly bottle may have contributed to his collapse?"

"I'm wondering. Aren't you?"

He stood riveted. Then he shrugged. "Mademoiselle, the bottle contained A. T. 10! In short, we shall never know."

Manx . . . what secret was he hiding? Or did it mean he was mentally unhinged?

I told myself that one way or the other it needn't bother us now; but all the same, hearing Horace put the chain on the front door, I heaved a relieved sigh.

"I scarcely think," Miles Dorsey observed, "de Chabenil would have killed you."

"Neither do I, now," I snapped. "A lot of good it would do him having a third corpse on his hands."

There we sat on two drawing room chairs, finding little to say. Round us stretched a desert of perfect furnishings—airless now and flowerless as well. A room dead and embalmed. . . .

Whatever I might have expected, it wasn't this. After the fireworks every newspaper had been shooting off! Miles knew. He'd seen half a dozen spectacular accounts when he got in at the Gare de l'Est. Damn all Englishmen! I matched his coolness with my own.

"Well," I said, "it's all done but the shouting, isn't it?"

[Continued Monday.]

Gripping and Suspenseful Is 'The Tunnel'

"THE TUNNEL."

Produced by Supreme Productions.
Directed by Fen Tennyson.
Presented at the Monroe Theater.

THE CAST.

David ..... Paul Robeson
Dick Parry ..... Edward Chapman
Emlyn Parry ..... Simon Lack
Mrs. Parry ..... Rachel Thomas
Dilys ..... Dilys
Bert ..... Edward Rigby
Gwen Owen ..... Janet Johnson
Evans ..... Charles Williams
Thomas ..... Jack Jones
Mrs. Owen ..... Dilys Davies
Seth Jones ..... Clifford Evans
Mr. Trevor ..... Alan Jeayes
Mr. Lewis ..... George Merritt
Commissioner ..... Edward Lexy

By Mae Tinée.

Good Morning!

Like going home, to visit the Monroe theater!

Back in the dear old days it had first runs and I went there often. . . . Then—a new policy was adopted. . . . But—

This week for about the first time in 10 years the management announced a first run picture—so—there was I. To find the theater comfortable, clean, and quiet as it always had been—a haven for business folk nearby who don't mind waiting till second table for their movie fare, and enjoy the Monroe's homeyness during lunch hours or gaps before late dinners. . . .

"The Tunnel" features the Negro singer-actor, Paul Robeson, in a story about Welsh mining folk. . . . He's a happy vagabond, jobless, but wanting work, and lands in a Welsh mining town where he sings and smiles his way into the good graces of a kindly choirmaster who is also a leader among the miners. . . .

Parry, who, apparently recognizes no color line, makes the big fellow welcome in his home and secures employment for him in the mine where he himself works. . . . Here David becomes a prime favorite, heartening his mates with songs and laughter and a large easygoingness that rests. . . . He also fortifies the romance between Dick Parry and Gwen, daughter of a mischief making postmistress. . . .

A cave-in results in the death of Parry and others and in hardship to men who are thrown out of work when, because of it, the mine is shut down. . . . When it becomes sure that England will fight Germany—and there is great reason for the mine to be reopened—a delegation of men headed by Dick Parry and David starts for London, walking all the way. . . . Their pleas result in permission for miners to enter the mine and see what can be done about getting it into operation. . . .

And now the action becomes terribly suspenseful, and tragedy clamps down on events with a cold and relentless hand. . . .

Simplicity and sincerity characterize this picture. Rich music hums thru it and ties it together. . . . Mr. Robeson sings several solos and there are some beautiful choruses by miners and their families. . . .

Sometimes direction falters. Sometimes you find it difficult to understand the Welsh dialect. But always you believe in what you're seeing.

"Bride of Buddha," also on the screen, is a travelog of India. Fascinating in spots, sickening often. . . . Perhaps you may believe the narrator, but in many instances he was just Mr. Scheherezade to me.

"The Tunnel" and "Bride of Buddha" move tomorrow to the Clark theater.

See you tomorrow.

* *

Grace Moore's Shoulder Is Hurt in Stage Accident

(Picture on back page.)

San Francisco, Cal., Oct. 31 (AP).—"The Love of Three Kings" is nice opera work if you don't dislocate your shoulder.

Grace Moore did, in the second act, or rather it was done by Tenor Charles Kullman, former Yale athlete who played the part of Composer Montemezzi's enamored royalty.

Kullman lunged across the stage and collided with Miss Moore, in the rôle of Fiora. In true theatrical tradition, Miss Moore sang on until a merciful death came some moments later in the form of a choking by Ezio Pinza, playing the part of Archibaldo.

Physicians soon restored Miss Moore's shoulder to its normal location, and then went on to treat Pinza's arms and hands, badly scratched in Miss Moore's operatic death struggle.

* *

Dinner for Little Sisters.

Combined groups of Little Sisters will be guests of the Jewish Big Sisters at their annual Halloween dinner tomorrow at the Washington Boulevard temple.

ENGAGEMENTS

Mr. and Mrs. H. Donald Agnew of River Forest announce the engagement of their daughter, Mary, to Ross Strickler Welch, son of Mr. and Mrs. Ross H. Welch of Evanston. The marriage will take place the middle of December. Miss Agnew attended Wellesley college and was graduated from the University of Michigan. Mr. Welch is a graduate of Dartmouth college and of the Northwestern University School of Law.

Mrs. Frank G. Nelson of Marine drive announces the engagement of her niece, Jane Patera, to Kenneth O'Meara, son of Mr. and Mrs. Denis O'Meara of Asheville, N. C. Miss Patera attended the Sacred Heart convent and Trinity college and was graduated from the University of Arizona. Mr. O'Meara is a graduate of Notre Dame university.

Mrs. George W. Henry of Drexel boulevard has announced the engagement of her granddaughter, Florence Chrisman Henry, to Charles A. Washer Jr., son of Mr. and Mrs. Washer of Lakewood, O. The marriage will take place on Nov. 29. Miss Henry studied at Radcliffe college and received her bachelor of law degree from the University of Chicago Law school. Mr. Washer attended the University of Michigan and received his law degree from the University of Chicago Law school.

Front Views and Profiles

By June Provines

Practicality.

White-haired George Chase, dean of Harvard university, who was in Chicago the other day for a Harvard club luncheon, went into the Chicago Art institute afterward to see his friend Charles Fabens Kelly, assistant director and curator of oriental arts. While he was there he told him a little Boston story. It concerned a house on Beacon street that was being dismantled by its owners. One of the married sons who lived two blocks down the street had particular affection for a grandfather clock that was among the furnishings. His father gave it to him.

"Take it along now, why don't you?" he said. "You can carry it over your shoulder."

The son carried out the clock. After walking a half block he stopped to rest, then hoisted the clock over his shoulder again and started on. A drunk across the street paralleled his course, and when the clock carrier stopped a second time to rest lurched across the street and addressed him.

"Don't you think," he said, "That it would be more practical to carry a watch?"

PERMANENCE.

Ten thousand miles of wall
Shall not outlast
The beauty
Of this carnelian egg-shell cup.
And the great Tsinling mountains
Shall be no more permanent
Than a verse of Li Po.
Nor shall the rainbow glisten
In the eye of a girl in love
Be less permanent
Than any of these.

—*Charles Yu.*

Keeping Up.

An old New York gentleman who had sworn he would never set foot inside one of those "flying contraptions" found an emergency called him to San Francisco and that the only way he could get there in time would be to fly. As his plane taxied down the runway at La Guardia field he saw the oil truck that had been fueling the plane departing. Similarly, when the plane stopped at Cleveland, Chicago, and Denver, he saw a gas truck at the field, according to Stewardess Gwenth Nolan. At Salt Lake City, the flight captain came back into the plane and asked the elderly passenger how he was enjoying his first plane trip.

"We've been making 200 miles an hour," the flight captain said. "Pretty good, even for an airplane."

"Yes," said the old man, "I'm sure it is. And that gas truck has been making pretty good time, too," he added, indicating the refueling truck leaving the field.

Warning! Child Story!

A three year old, Joel Newman, was taken to a movie by his father and they entered in the middle of a murder mystery. Two criminals were plotting and when it was necessary to read a paper in the furtherance of their scheme, a candle in a bottle on the table was lighted. Joel, in a loud clear voice, started singing "Happy birthday to you. . . ."

Add Nonsense Stories.

The one about the two mental deficients, one of whom threw a beam from his flashlight toward the ceiling. "Climb up that beam," he suggested to his companion.

"O, no, you don't do that to me," said the other. "When I get half way up you'll turn the light out."

A GIFT FOR

—*Friends in the hospital,* because the oddments and stories are easy to read and the print is large.

—*Guest room night tables.*

—*Toastmasters,* because it offers stories for many occasions.

—*A soldier at camp.*

JUNE PROVINES' 1941 NOTEBOOK of Front Views and Profiles

Newsstands, leading book stores, and Tribune Public Service offices, 10c. By mail, 13c.

On the House

These are days when it is important to stop up all air leaks around ash door, fire door, and base of your furnace or boiler as these are costly leaks and can "cool off" your fire or let the heat escape. . . . There are types of asbestos cement manufactured for just these leaks. . . . Also this is the time to clean soot and fly ash from heating surfaces inside your heating plant. . . . A deposit of as little as 3-16 of an inch of fly ash in a coal burning boiler can cause a 69 per cent fuel loss!

Louise Bargelt.

Shelves Are Filled for Sale of Infant Welfare Society

Stacks of merchandise, ranging from a used piano to a pile of new long winter underwear, were stowed neatly at 1006 South Michigan avenue yesterday in readiness for the opening at 9 a. m. Monday of the annual rummage sale of the Infant Welfare society. So many donations to the sale have been received that officials estimate they should clear at least $6,000. As usual, the rummge includes a wide array of shoes, slippers, dresses, furs, crystal, and silver, in addition to definite oddments. The sale is sponsored by the Kenwood and North Side auxiliaries of the society. Mrs. E. O. Freund is president of the former, Mrs. Fitzmorris Brittingham of the latter.

Stock Accents Joyfulness of Mozart Work

BY EDWARD BARRY.

In Orchestra hall Thursday night and yesterday afternoon Frederick Stock and the Chicago Symphony orchestra presented two major works besides the Sibelius Violin Concerto which was discussed in this column yesterday. They were the Mozart C major ["Jupiter"] symphony and the Symphonic Dances of Hindemith.

The "Jupiter" symphony was written during that frightful summer of 1788 when the tramp of would-be bill collectors to Mozart's door furnished a hideous obbligato to his composing. For this reason its unearthly joyfulness seems nothing less than a miracle.

This week's performances—rhythmic but not crisply so, finely textured but with a healthy underlying solidity—did reasonable justice to this aspect of the piece.

The Hindemith dances are a great deal easier to comprehend now than they were when the composer himself conducted them here four seasons ago. This is partly due to the fact that in the meantime Chicago has had several chances to hear Hindemith's music to the Massine ballet, "St. Francis," and to become more familiar with his idiom.

Now the logic of the dances is apparent. Both melodic and rhythmic ideas are allowed to grow into their final shapes with an ease and naturalness that conceal the composer's consummate craftsmanship. And these ideas betray a creative urge of the healthiest, most vigorous sort.

The dances were performed in the bold, clean, unsentimental manner that their character requires.

* *

Mrs. Barbara Abbott and Thomas D. Healy Are on Honeymoon

Mrs. Barbara Cox Abbott, daughter of James C. Cox, first vice president of the William Wrigley Jr. company, and Thomas Dodd Healy, Chicago lawyer, were married last Saturday in Waukegan by a justice of the peace, according to the bride's mother. They are expected to return from a honeymoon in the east this weekend or early next week, Mrs. Cox said.

Mrs. Healy divorced her first husband, William Rufus Abbott Jr., son of the former chairman of the Illinois Bell Telephone company, last year. She has a daughter, Dana, 11 years old, and a son, James, 10.

Mr. Healy, former assistant United States attorney, was divorced by his first wife, now Mrs. Julia Healy Burbank of New York, in 1936. He obtained custody of their child, Patricia, who now resides with his mother, Mrs. Thomas Healy, 6743 Merrill avenue.

* *

Exhibit of Etchings.

Members of the Chicago Society of Etchers will open their fifth annual exhibition of miniature etchings on Monday. The show will be given in the club woman's bureau at Mandel Brothers and will be open thru Nov. 29.

Looking at Hollywood

By John Chapman

Hollywood, Cal., Oct. 31.—Even before Helen Morgan died the life of Helen Morgan was a great movie bet. With her passing it was to be expected that somebody would announce a Morgan film. First to do so is Paramount's miracle man, Buddy De Sylva, but events may show that others had the same notion.

De Sylva plans one of his big film-musical productions for about February, with no casting set as yet. One guess for the rôle is Mary Martin.

A producer who long has wanted to make a Helen Morgan picture is Mark Hellinger. Mark, as a newspaper columnist, grew up in the hot spots in the time of Morgan and Texas Guinan and was a longtime intimate of Helen's. When he resigned from his producing berth at Warners' and went to 20th-Fox, he submitted to Darryl Zanuck a plan for a movie on the torch singer's life—as a vehicle for Alice Faye.

Maybe De Sylva will be first under the wire. Perhaps Hellinger will. But, whoever does the picture with its wonderful background of Jerome Kern Melody, the title should be "Why Was I Born?" and if that is not considered box office, "Here Is Love, Here Am I."

If Paramount gets the Morgan picture, it will have the speakeasy era sewed up. Producer Robert Sisk will begin shooting during the winter on a biography of Texas Guinan.

Held up on his plans to produce John Steinbeck's "The Red Pony" at RKO because the right small boy can't be found, William Hawks is turning his attention to Stephen Morehouse Avery's story, "The Gilded Pheasant." It's a Mexican tale, and Hawks has flown to Mexico to join a location crew which is filming the Juanitzio festival, a religious ceremony, at Patzcuaro. . . . Warners have closed the deal with Betty Blake Rogers, Will's widow, for film rights to her story of Will Rogers, "Uncle Clem's Boy." . . . Betty Grable sings a cute and lively number in "Song of the Islands." Turned out by Mack Gordon and Harry Owens, it bears the Gordonesque title of "On Ami Ami Oni Oni Isle." It's a jazz lament on all the things you don't get in the South seas, and it mentions trademarked headache cures, soft drinks and movie stars by name. . . . The set, incidentally, is one of the most elaborate in a long time—a tropic mountainside with an immense blue waterfall. Water is blue because the flicker is in technicolor. May not be much more blue water in color movies, because it's made with copper sulphate and that's on the priorities list. . . . Working in "Song of the Islands" as a musical comedy Irish father is Thomas Mitchell. Mitchell suffered a serious head injury in a horse runaway at the beginning of "All That Money Can Buy" and was out for months. On his return he played the French priest in David Hempstead's "Joan of Paris" at RKO, then went to 20th-Fox for the South seas thing. Here I asked him if his injured noggin was bothering him. "On the contrary," he said, "It's better than ever. It's full of ideas—the accident seems to have been a good thing."

With "Reap the Wild Wind" shot and being cut and scored, C. B. de Mille is turning his attention to "Rurales," the film about Mexico. No story yet. Only a couple of characters—a soldadera, or feminine camp follower, and a bullfighter. It has already been decided that there will be a new title, for too many customers might think "Rurales" was the name of a Mexican general. "South West Mounted Police" would be a fine title—but people who had seen "North West Mounted" might think they'd already been to that one. . . . With the Warners' "Maltese Falcon" such a hit, Paramount is rushing preparations for screening another Dashiell Hammett story, "The Glass Key." The leading rôle—that of the detective—will go to Alan Ladd, young newcomer who is clicking in early shots of "This Gun for Hire."

Downstairs at Stevens

Stevens

State near Washington

Downstairs at Stevens

8.95

Wool Jersey

torso-hugging two piecer in junior sizes!

Youngest fashion-hit of the season, the dress with "the sweater look," figure-hugging, figure-flattering button edged blouse—topping a hip-banded all 'round pleated skirt. Have it in your favorite color to wear under dark coats all winter. Black, White, Red, Kelly, Blue or Gold. 9 to 15. 8.95

Sorry, no mail orders!

Downstairs Juniors

Chas. A. Stevens & Co.

Budget Shops — Downstairs at Stevens

Dr. Edwin S. Hamilton Named Medical Examiner

Springfield, Ill., Oct. 31 (AP).—The appointment of Dr. Edwin S. Hamilton of Kankakee as a member of the medical examining committee of the state department of registration and education was approved today by Gov. Dwight H. Green. Dr. Hamilton succeeds Dr. Milton M. Portis, who resigned. Dr. Hamilton is chairman of the council of the Illinois State Medical society and has practiced for 26 years in Kankakee, where he is chief of staff at St. Mary's hospital.

* *

Road Builders Will Hear Green at Nov. 13 Dinner

Taylor G. Soper, executive secretary of the Illinois Road Builders' association, announced yesterday that Gov. Green had accepted an invitation to speak at the association's fall dinner meeting Nov. 13 in the Palmer House. Attending will be 1,200 highway contractors, officials, members of allied industries, and representatives of city, state, and federal road departments.

Your Stars ★ Today ★

By WYNN

Saturday, Nov. 1.

Considerable will power and action are today's problems; a pair of strong steeds that can be well handled only by a skilled driver. Best not to attempt more than experience indicates as well within ordinary performance. Be sociable.

Your Year Ahead.

Your year ahead, if born on this date, leads up to widening opportunities yet some terminations, inner adjustments, from next June. Financial common sense needed. Danger: Jan. 10-29; June 20-28; from Nov. 1, 1942.

Tomorrow.

Rest and finish past good starts; let problems rest too.

Do you want an individual interpretation of your own personal date? Send 10c for 1942 horoscope, 5c for balance of 1941—15c for both—to Wynn, Tribune astrologer, 286 Fifth avenue, New York, N. Y.

HAROLD TEEN—DAWN OF ANOTHER DAY

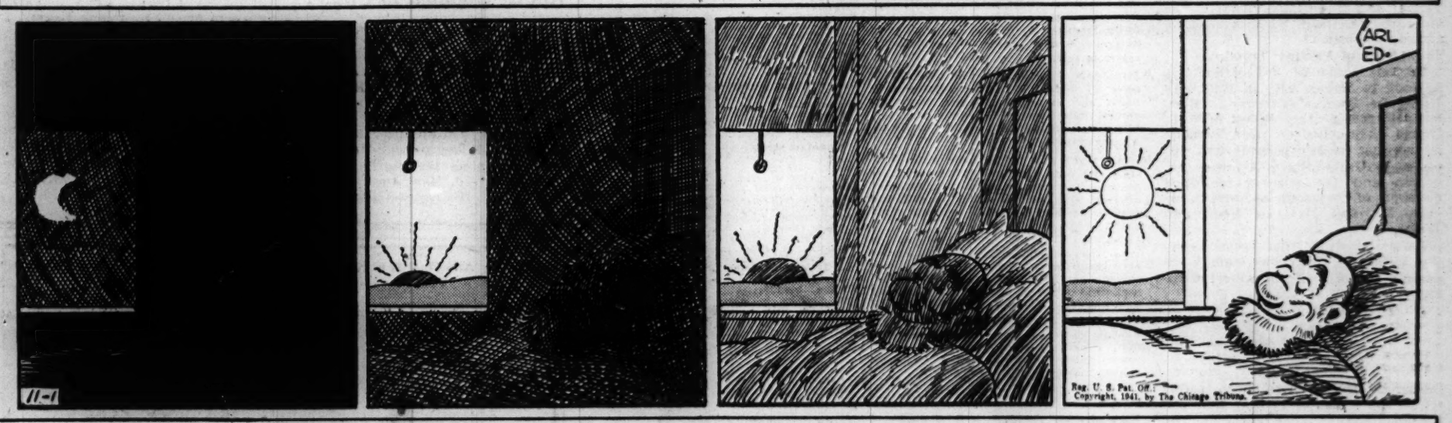

WINNIE WINKLE, THE BREADWINNER: Galavanting Galahad

IT'S WONDERFUL OF DAN TO GO ALL THE WAY DOWN TO THE SOUTH AMERICAN JUNGLES TO HUNT FOR BILL! THAT'S WHAT I CALL REAL FRIENDSHIP!
FROM WHERE I'M SETTIN', IT LOOKS MORE LIKE LOVE!
DON'T BE SILLY FATHER, DAN DOESN'T LOVE BILL!
OF COURSE, HE DOESN'T, BUT IF YASK ME---
-- DAN DOES LOVE YOU!
Reg. U. S. Pat. Off.
Copyright, 1941, by The Chicago Tribune.

SMITTY—LITTLE REALIST

O'BOY! WHAT A THWELL DREAM--I'M GOING RIGHT BACK TO THLEEP AND GET THUM MORE
CASTOR OIL
NOV. 1
Reg. U. S. Pat. Off.
Copyright, 1941, by The Chicago Tribune.

Parties Will Fill Gay Week-End at Thanksgiving

BY JUDITH CASS.

THANKSGIVING week-end will be unusually gay this year for Mrs. Edwin P. Dewes, for her calendar will be filled out with the debutante set in mind. Over the holiday Mrs. Dewes will have as her house guest her debutante niece, Miss Helen Stewart Brauns of Baltimore, Md., who is coming to Chicago as soon as her Bennington college classes are out to spend Thanksgiving with her aunt.

A highlight of Miss Braun's visit will be a dinner-dance which Mrs. Dewes will give on Nov. 21, the night after Thanksgiving, for Miss Brauns and Miss Lana Jelke. The latter's father, John F. Jelke, is a cousin of Mrs. Dewes. The party will be given at the Casino and will be small.

Miss Brauns is the daughter of Mr. and Mrs. Walter Stewart Brauns of Baltimore, who will present her to society at the Bachelors' Cotilion, held traditionally on the first Monday of December. Debutante Lana Jelke is planning to go to Baltimore for the party on Dec. 1. She will be the house guest of Mr. and Mrs. Benjamin H. Griswold III.

Saddle and Cycle Giving First Formal Dance of Season.

Automobiles will be turning into the grounds of the Saddle and Cycle club all this evening, for the club's first formal dinner-dance of the season is expected to draw a large and festive crowd. Cocktail parties in various homes will precede the dinner. The junior Byron S. Harveys have asked 20 friends to drop in for cocktails before the party, and Mr. and Mrs. Herbert R. Stratford will entertain for 14. There'll be another gathering in the home of Thomas I. Underwood, president of the club, and Mrs. Underwood. Also entertaining before the dance will be Mr. and Mrs. Theodore S. Gary, Mr. and Mrs. John Root, and Mr. and Mrs. Robert Dumper, who recently moved here from the east.

Mrs. Robert T. Wheeler, Mrs. Maurice Geraghty, Mrs. Louis C. Sudler, Mr. Stratford, Mr. Root, and Mr. Underwood have planned the party. During the evening tennis trophies will be presented to the club's new champions: Miss Sarah Hinde for women's singles; Robert K. Smith, men's singles, and Henry R. Gross and Wells Farnham, men's doubles.

Service Club Presents Its Annual Revue Tonight.

The footlights of the Civic theater will be turned up by 8:30 o'clock tonight when the curtain will rise on the 1941 edition of the Service Club Revue. Out in the audience every main floor and balcony seat will be occupied, for the club has sold out the house. Boxes have been taken by Mrs. J. Ogden Armour, James P. Byrnes, Colin L. Campbell, Mr. and Mrs. Richard A. Cavenaugh, Mr. and Mrs. David A. Crawford, Mr. and Mrs. Harry L. Drake, Mr. and Mrs. George Getz Jr., Mr. and Mrs. Ralph Mills, Mr. and Mrs. John J. Mitchell, Mr. and Mrs. Walter D. Monroe, Mrs. William S. Monroe, Mr. and Mrs. James Norris, Mr. and Mrs. Daniel J. Schuyler Jr., Miss Mary West, and Mr. and Mrs. Philip K. Wrigley.

After the show the cast will join some of the audience at a cabaret party in the Red Lacquer room of the Palmer House. Proceeds from the show aid the club's charitable work.

Shore Land Kennel Club All Breed Show Tomorrow.

Most of the Service club members will have a breathing spell after the final curtain is rung down this evening, but not their president, Mrs. Robert A. Cavenaugh, and Mr. Cavenaugh. Tomorrow the Cavenaughs will be at the Onwentsia club bright and early, for the Shore Land Kennel club, of which Mr. Cavenaugh is president, will be giving its third annual all breed dog show all day in the club's indoor riding arena. To date 564 aristocrats of dogdom have

[Continued on page 17, column 2.]

Three Service Club Revue Attractions

The Service club held dress rehearsal last night for its annual revue which will be presented tonight in the Civic theater. At left is Mrs. Nixon de Tarnowsky in ballet costume and, right, Miss Catherine Collgraff, one of the many dancing girls, waiting in the wings for her cue.

Newest Paintings of Clinton King Viewed by Friends

A chill autumn drizzle shrouded Michigan boulevard yesterday afternoon, but it was spring within the Albert Roullier Art galleries in the Fine Arts building, where 31 water colors by Clinton King brightened the walls.

Between 3 and 6 o'clock Mr. King and his wife, the former Narcissa Swift, greeted friends who came to see the artist's newest paintings in a private show arranged by Miss Alice Roullier. The red hem and cuffs of Mrs. King's black dress picked up the tulip shades of her husband's lovely floral pictures. Atop her blonde curls was a pixie cap of red and black feathers with several long quills shooting from the peak.

Mrs. John Carey Murphy, a drove of gold and rhinestone butterflies in flight across one shoulder, poured tea for the early comers. Later she was relieved by Mrs. King's sister, Mrs. Paul Rowan. Mrs. Alden B. Swift, her hat crowned in pink and dubonnet azalea blossoms, shared the congratulations with her son-in-law and daughter, for most of the paintings on display had been done by Mr. King at her summer home in Marion, Mass.

Among the early arrivals at the show were Mrs. Phillip Miller, Mrs. Peter G. Moon, Mrs. Charles B. Goodspeed, with her wrist in a sling, Mrs. James Ward Thorne, Mrs. Ernest A. Hamill II., Mrs. Arthur Meeker, Arthur Meeker Jr., Mrs. Henry Wood, and Arthur Hoyne.

* *

Boy Scout Handbook Next to Bible as Best Seller

The Boy Scout handbook ranks next to the Bible as the world's best seller, national Scout headquarters in New York have announced, in connection with Children's Book week, Nov. 2 to 8. Since the original edition was published in 1910, 6,900,000 handbooks have been distributed in the United States and the territories.

* *

Round Table Luncheon.

The Friends of Literature will sponsor a round table luncheon at 1:15 o'clock today at Huyler's restaurant, 310 South Michigan avenue. Robert Welland will discuss "Book Notes," and Miss Lillian Farnam and Miss Lois Conner will give book reviews.

[TRIBUNE Photos.]

Miss Claire McCahey, in oriental costume, was one of the most attractive young women in the revue freighted with beauty.

Finds a Pearl in Oyster at Her Birthday Dinner

Mrs. Helen Gros of 2145 Oak Knoll terrace, Highland Park, received a valuable and unexpected birthday present Thursday evening while eating dinner in the Moraine-on-the-Lake hotel in Highland Park. She bit into a half shelled oyster and found a pearl. Yesterday Mrs. Gros, who is the wife of Edward A. Gros, said she hasn't had the find appraised yet.

Conference Opens Today of YWCA Business Girls

More than 200 YWCA business girls from Illinois and Wisconsin are expected to attend a conference here today and tomorrow to discuss the effect of the national and international emergency on their programs. Mrs. Royal S. Van de Woestyne, a director of the Chicago "Y," will speak at the banquet tonight in the McCormick residence, 1001 North Dearborn street.

Rhinestones Give Season's Fashion Flash

BY REA SEEGER.

Rhinestones make the best fashion flash of the season. You'll find new colored and black velvet ribbon [all shades included] aglitter with small rhinestones. These make coquettish bows for the hair, the new choker or dog collars, bows for the wrists when you wear the full skirted ball gowns, belts, and slipper bows . . . or anything else you wear that is made of ribbon velvet.

Among the opera fashions are the huge chiffon handkerchiefs with large script initials outlined in rhinestones . . . these must be for decoration only as the sets are extra enough to cause trouble if the handkerchiefs were used for practical purposes. White and black shine like typical opening nights with these rhinestone initials.

Evening blouses, the long fitted torso affairs, come in white, black, and colors literally shining with dozens of rhinestones spaced evenly and closely all over the things.

Short sleeves and simple high necklines plus the long fitted outline make them slick toppers with velvet skirts, pleated chiffon, circular cut crêpes, and the popular three tiered models in the long evening skirts that are sold like the blouse tops separated so that you assemble your own idea of evening splendor in two pieces.

Even more flashing and decorated are the newest evening sweaters miles and miles removed from anything resembling the strictly sports wear sweaters. They are accented with gold braid, metallic thread embroidery, rhinestones, pearl beads, and colored simulated jewels. Short sleeves and the just below the elbow length sleeves keep them festive enough for the most gala occasions. And there are all kinds of black sweaters also flashing with vivid embroidery and rhinestones and beads.

* *

Little Orphan Annie from Cincinnati Is a Guest of Chicago

Red haired Betty Emily Hochhauser, 7 years old, chosen the typical "Little Orphan Annie" of Cincinnati, presented greetings from her home town school safety patrol to the Chicago patrol yesterday at a luncheon in the Palmer House.

In addition to four safety patrol boys, other guests were Charles M. Hayes, president of the Chicago Motor club, who was host; the Rev. Stanley Stoga, assistant superintendent of parochial schools; August H. Pritzlaff, director of physical education for the public schools; Paul A. H. Shults, representing Mayor Kelly, and Ald. George D. Kells [28th], chairman of the traffic and safety committee of the city council.

Betty, who is staying at the Stevens hotel during her four day visit here, invited the guests to the Cincinnati spring patrol outing. She was interviewed in the afternoon over W-G-N.

* *

Mrs. Maude P. Fairbairn Again Heads State WCTU

Streator, Ill., Oct. 31 (AP).—Election and installation of officers featured the final session of the annual state convention of the Women's Christian Temperance union today. Mrs. Maude Pettys Fairbairn of Joliet, was re-elected president, this automatically making her a member of the national board of directors. Other officers elected are: Vice president, Mrs. W. B. O'Neal of Urbana; corresponding secretary, Mrs. N. T. Palmer of Chicago; treasurer, Mrs. Bessie Barr of Chicago; recording secretary, Mrs. M. B. Rosentseel of Freeport.

Bride

[DuBois the Drake Photo.]

Mrs. Rudolph Thomas Vergoth, who is the former Marjorie Ann Ennis, is the daughter of Mr. and Mrs. Nicholas Ennis of Cyril avenue. Mr. Vergoth's parents are Mr. and Mrs. Joseph Vergoth of Cornell avenue.

15,000 Lutherans Expected at Radio Hour Rally Today

Fifteen thousand Lutherans of the Missouri synod are expected to attend a Lutheran Radio hour rally at the International amphitheater, tomorrow afternoon when the Rev. Dr. Walter A. Maier of St. Louis, Mo., since its beginning in 1931, preacher of the Lutheran hour, will deliver the address. The service will be broadcast over the Mutual Broadcasting system. Dr. Maier is professor of Semitic languages at Concordia Theological seminary and is a graduate of Boston and Harvard universities, holding a doctor of philosophy degree from the latter. Musical features of the rally will be offered by the Lutheran school orchestra, a male chorus singing under the direction of Prof. Walter Sassmannhausen, and Concordia Teachers' college band, River Forest.

Dr. Walter A. Maier. [MacEwan Photo.]

* *

Red Flannel Royal Pair Entertained in Chicago

Jean Thrall, 16 year old high school girl, and Jack Pollack, both of Cedar Spring, Mich., will be king and queen of Red Flannels day proclaimed for Nov. 8. On that day the nation is advised to don its red woollies, for winter will have set in. The king and queen will preside at special festivities in Cedar Spring. In Chicago yesterday they toured State street and announced the celebration on the radio.

* *

Tea for Dr. and Mrs. Cutter.

Alpha chapter of Phi Rho Sigma will give an informal tea for Dr. and Mrs. Irving S. Cutter tomorrow at 196 East Delaware place. The party will be at 3 o'clock.

Things Amiss This Morning? 'Twas Goblins

Last night having been Halloween, or All Saints' eve, it should not surprise you this morning to find your windows soaped, the gate missing, or the cow out of the notion of giving milk. These, according to ancient belief, are typical tricks of the hobgoblins that are turned loose on the world that night.

Altho you may not have known why you bobbed for apples at last night's Hallowe'en party, the reason for that is well founded in history, too.

The holiday began as a festival of the pre-Christian Celts, altho the people of central Europe also had a feast of All Souls at the beginning of November. Both celebrated the beginning of the winter months.

"It was perhaps a natural thought," says Sir James Frazer, the mythologist, "that the approach of winter should drive the poor, shivering, hungry ghosts from the bare fields and the leafless woodlands to the shelter of the cottage."

Several other ancient festivals and customs became mixed with Hallowe'en, one of them being the Roman festival in honor of Pomona, goddess of fruits and nuts. Apples and nuts, representing the winter store of fruit, long have played an important part in the observance of the holiday.

Above all, Hallowe'en has been noted as a night for discovering the identity of one's future husband. It is unlikely however, that any Chicago maiden "wet the left sleeve of a shirt, hung it before a fire to dry and got into bed and pretended to sleep." If she had, at the stroke of 12 an apparition of her future husband would have appeared to turn the sleeve.

And it also is unlikely that any "tossed a ball of yarn out a window into a lime kiln." Had this been done the name of the future husband would have been revealed in reply to the question: "Who holds?" when the yarn was nearly rewound.

While the spirits were busy making their appearances thruout the city last night, parties in schools, fieldhouses, civic clubs, and private homes marked observance of the ancient holiday and induced many children to stay indoors and out of mischief.

* *

Style Show and Card Party to Benefit Friendless

The Sarah Hackett Stevenson memorial will receive the proceeds from a style show and card party to be given today at 2 o'clock in the grand ballroom of the Stevens hotel. Miss Mary H. Burris is general chairman of the benefit. The institution provides a refuge for women and children without friends or funds, and aid also is given to women of any age who are in distress.

* *

Red Cross Announces New Branch Workroom

The Chicago chapter of the American Red Cross on Monday will open a new branch workroom at 115 North Wabash avenue, Mrs. Edward L. Ryerson, chairman of the Volunteer Production corps, announced yesterday. The workroom will be in charge of Mrs. Robert C. Orr with Miss Jane Mather as assistant.

* *

Catholic Club Hike.

The Chicago Catholic University club will sponsor a hike and steak dinner tomorrow at Palos Park.

★ THRU THE LOOKING GLASS ★

You can take it from the movie stars, the professional models, and lots of just average women who always want to look their best that the eyelash curler is a great invention. It's been a boon to women whose lashes are stubbornly straight, or perhaps sparse. Curled lashes look longer—and they look like more!

If you use an eyelash curler regularly it's wise to give the lashes plenty of brushing and oiling. And you might also be interested to know that there is a new improved model out that has a lot to recommend it.

In the new curler the upper edge, instead of being rather sharp, is turned out a little bit. This provides a cushion guard which softens contact with the upper eyelid. It also has a wider opening; this makes it a good deal easier to snare the lashes. It's sturdier, too, in the lower bow, so that you can use a good deal of pressure when you squeeze it closed, which you should do a couple of times. And the loops for the fingers are larger, which permits a better grip and greater accuracy.

These little curling gadgets are extremely popular. Naturally the upward curl is just temporary, but we do think it's possible, with the use of these, to train healthy lashes to a better sweep.

ELEANOR NANGLE.

[For information telephone Eleanor Nangle, Superior 0200. Inclose self-addressed, stamped envelope for written reply.]

STEVENS

"Pierrot" 1.95

happy hand-knit turban of fluffy cotton chenille!

Perches jauntily above your curls—a huge self pompon its claim to fame! Lighthearted, versatile and amazingly comfortable! You'll want it in several colors—Red, Kelly, Gold, Beige, Brown, Black. How wonderful to find it at 1.95!

Sorry, no mail orders!

Hat Bar—1st Floor

Chas. A. Stevens & Co.

State Street Open 9:45 to 5:45

OUT TODAY!
POEMS of a CHINESE STUDENT
by Charles Yu

Humorous and poignantly beautiful verses by this popular poet. Handsomely printed *limited edition of 250 copies.* Price $1.00.

Order today from
WILLIAM TARG, Publisher
335 So. Dearborn Street

No Weekly Washing Over 98c regardless of size
KEESE LAUNDRY
Humboldt 0480 Maywood 119

$110 $115 $129
Leschin Coats reduced to
$89.95

Every coat is from our own stock—furred with luxurious mink, beaver or squirrel—all with "that Leschin look." You save $20 to $40 per coat!

Leschin
622 Michigan, North

MAGNIFICENTLY FURRED COATS

Specially featured at

$79

That's really Beaver in that big notched collar at the left . . . and next to it, handsome Ocelot adorns a taupe wool. Hard to believe they're only $79, isn't it? We've lots of others, too!

Mostly one-of-a-kind.
COATS, SECOND FLOOR

John T. Shayne

MICHIGAN AT RANDOLPH STREET

Marshall Field & Company

YOUNG CHICAGO OFFICE CLASSICS

$14.95

The minute you try on these Paule Wood dresses you'll want one! Just the easy-going sort of dress you like practically to live in . . . wear to the office and look like a Junior Executive whether you are yet or not. Have one in more than one color! Spun rayon in blue, green, gold, black, brown. 9-17. *Young Chicago Shop—Sixth Floor. Also Evanston, Oak Park*

An amount will be added to quoted prices of all our merchandise to cover additional expense due to the Illinois Retailers' Occupation Tax.

Mrs. Vie Kelley Is Married to Johnson Couch

Announcement is made by Mark Pomeroy Monroe of Kenosha, Wis., of the recent marriage in Evanston of his daughter, Mrs. Vie Monroe Kelley, to Johnson Couch, son of Mr. and Mrs. Ira Johnson Couch of Chicago. Mr. and Mrs. Couch will be at home after today at 5959 Kenmore avenue. The news of his marriage will come as a surprise to those of "Jack" Couch's friends who did not know he had been divorced from Eleanor Chance Couch of Bryan, Tex., to whom he was married in 1935. Mr. Couch returned to Chicago about a year ago from Texas, where he had resided since his marriage. His bride has lived in Chicago for three years.

The marriage of Miss Dorothy Brown, daughter of Mr. and Mrs. Joseph Henry Brown of Winnetka, to Ensign Alfred A. Snowball will take place this afternoon in the chapel of the United States naval operating base in Norfolk, Va. Ensign Snowball is the son of Mr. and Mrs. William C. Snowball of Niles, O. The ceremony will be followed by a reception at the Officers' club at the base. Miss Brown will probably return to Winnetka with her parents, for Ensign Snowball is on active duty on the U. S. S. Barnett.

Miss Brown is a graduate of the North Shore Country Day school and of Bradford Junior college. Ensign Snowball was graduated from Amherst college.

Mr. and Mrs. George F. Mitchell of Evanston announce the marriage on Oct. 25 of their daughter, Jean Elizabeth, to Peter S. Anderson of Denver, Colo. Mr. Anderson is the son of Mrs. John Anderson of Denver, formerly of Oak Park. Mr. Anderson and his bride will make their home in Denver. The ceremony took place in the home of the bride's parents and was followed by a reception at the Edgewater Beach hotel. The former Miss Mitchell was graduated from Northwestern university.

The marriage of Miss Alberta Marie Nottke to Joseph C. J. Morlock Jr. will take place today at 4:30 o'clock at the Grace Evangelical Lutheran church. Miss Nottke is the daughter of Mrs. Anna M. Nottke of North Linder avenue. Mr. Morlock is the son of Mr. and Mrs. Morlock of Wolfram street. A wedding dinner and reception will be held after the ceremony. After their return from a wedding trip Mr. Morlock and his bride will reside at 2423 North Tripp avenue.

Dr. Charles E. Schulman to Speak on Church Hour

Dr. Charles E. Schulman, spiritual leader of North Shore Congregation Israel, Glencoe, will be the Chicagoland church hour preacher at 9 o'clock tomorrow morning on W-G-N. Benjamin Landsman of the Chicago City Opera company is the cantor for the service.

* *

Field Museum Lecture.

Miss Elizabeth Best of the Field museum staff will be in charge of a guide lecture tour on "Hunting and Hunted Animals" Monday afternoon.

Cliff Dwellers to Offer Music of Its Members

Something both novel and appropriate is planned by the Cliff Dwellers for tonight's program. Guests at the club will hear a program of original orchestral music created entirely by composer members of the club. The program will be offered by the Cliff Dwellers ensemble and will include a group of songs by David Van Vactor, another member. Dinner will be served at 7 o'clock, preceded by refreshments from the punch bowl at 6 o'clock.

MOTION PICTURES DOWNTOWN

"I confess—ONE LOVE WAS NOT ENOUGH FOR ME!"

BOB...was young, wild...

In a lonely cottage by a storm-tossed sea, Lydia found the only love that could satisfy her hungry heart...in Richard's arms was ecstasy, a new desire that swept her to madness!

MICHAEL...strong, stirring...

RICHARD...

FRANK...a daring dreamer...

SUCH BEAUTY, SUCH DARING AS NO OTHER STORY HAS BROUGHT YOU!

TODAY 8:45 a.m.

The love story for which you'll remember 1941!

Lydia

ALEXANDER KORDA Presents MERLE OBERON with Four Sensational New Leading Men ALAN MARSHALL • JOSEPH COTTEN HANS YARAY • GEORGE REEVES Edna Mae Oliver

Released through United Artists

EXTRA! New March of Time: "SAILORS WITH WINGS" Navy's Air Fleets in Action! Disney, Color • LATE NEWS!

40c to 1 p. m. (Plus U. S. Tax)...Late Feature 11:05

UNITED ARTISTS — BALABAN & KATZ • RANDOLPH AT DEARBORN

MOTION PICTURES DOWNTOWN

TODAY 8:45 A. M. • RKO PALACE RANDOLPH AT LA SALLE

DID HE pinch HER . . OR DID HE Kiss HER?

WOW!

. . . Or did it just feel the same? . . . You'll admit you never knew Durbin when you learn the answer!

• SHE AWAKENS TO LIFE...AND WEAKENS TO LOVE . . . OH BOY!

• SHE KICKS THE CONGA WITH LAUGHTON IN THE CONGA!

A UNIVERSAL PICTURE

Deanna DURBIN and Charles LAUGHTON with ROBERT CUMMINGS in "It Started with Eve" with Margaret Tallichet Guy Kibbee Walter Catlett Catherine Doucet Charles Coleman

Plus Adventure on Death's Highway! "BURMA CONVOY" CHAS. BICKFORD • EVELYN ANKERS • Frank ALBERTSON

LATE SHOW

MOTION PICTURES DOWNTOWN

DOORS OPEN 8:45 — Second Week! NOW

GARY Cooper as SERGEANT YORK

A NEW WARNER BROS. TRIUMPH with WALTER BRENNAN • JOAN LESLIE GEORGE TOBIAS • STANLEY RIDGES A HOWARD HAWKS PRODUCTION Produced by JESSE L. LASKY and HAL B. WALLIS

BALABAN & KATZ STATE-LAKE Extra Late Show Tonight!

ORIENTAL RANDOLPH NEAR STATE

It's Running Wild ON OUR STAGE! America's CRAZIEST Orchestra in "HELLA-BALLOO" MONKEY-BUSINESS, MUSIC & MANIACS! with MILT BRITTON Clown Prince of Swing and His MAD MUSICAL MANIACS with TOM RAFFERTY TITO JOE BRITTON DAVE VAN HORN — Plus LITTLE JACKIE HELLER HOLLYWOOD CO-EDS

Plus FIGHTING THRILLS on SCREEN DEAD END KIDS and LITTLE TOUGH GUYS in "MOB TOWN" LATE SHOW 25c to 1 35c to 6:30 50c to CLOSE plus tax

McVICKERS MADISON NR. STATE

JOAN CRAWFORD ROBT. TAYLOR GREER GARSON in "When LADIES MEET" Herbert Marshall

2 HITS — LATE SHOW — DOROTHY LAMOUR JON HALL in "ALOMA OF THE SOUTH SEAS" Tropic Technicolor

LA SALLE Madison-Clark. Open 7:45 Midnite Show Every Night 2 FIRST SHOWINGS! "DOCTORS DON'T TELL," Florence Rice "MR. CELEBRITY" June Lang, Vicki Lester

STUDIO 66 E. Van Buren St. 28th WEEK 35c 12:45-2—40c Till 5—50c After Last Weeks! This daring show is leaving soon. 2 NAUGHTY, SPICY Comedies Danielle Darrieux in One—Rex Harrison in the Other

WOODS RANDOLPH & DEARBORN STS. 7:45 A. M.—Continuous—2 A. M. MYSTERY SHOW! GINGER ROGERS in "THE GHOST CREEPS" plus "THE INVISIBLE MAN RETURNS"

BALABAN & KATZ WONDER THEATERS

CHICAGO OPEN 9:00 a. m. LATE SHOW 10:50 — THE FLEET'S IN... THE FUN'S ON! "NAVY BLUES" Warner Bros. riot with ANN SHERIDAN JACK OAKIE MARTHA RAYE JACK HALEY NAVY BLUES SEXTET — In Person ARTIE SHAW and his exciting 32-PIECE ORCHESTRA with "HOT LIPS" PAGE plus BILLY RAYES LANE & WARD

FIRST RUN 2 CHOICE FEATURES

ROOSEVELT Open 8:45—Late Feat. 10:50 — ROSALIND RUSSELL • DON AMECHE • KAY FRANCIS "THE Feminine Touch" with VAN HEFLIN plus "BUY ME THAT TOWN" LLOYD NOLAN Constance MOORE ALBERT DEKKER LATE NEWS!

APOLLO Open 9:00—Late Feat. 11:00 — 2nd WEEK! CHARLES BOYER PAULETTE GODDARD OLIVIA DeHAVILLAND "HOLD BACK THE DAWN"

GARRICK Open 9:00—Late Feat. 11:15 — BOB HOPE PAULETTE GODDARD "NOTHING BUT THE TRUTH." 4th HOPE-FULL WEEK!

WORLD PLAYHOUSE 410 S. Michigan—39c from 11:15 a.m. DO NOT MISS! 6TH & LAST WEEK Starts Today PAT STANTON'S HERE IS IRELAND ALL IN GLORIOUS COLOR! Will not be shown in any other theater in Chicago

"I commend it to all my people, and to all Americans interested in Ireland." DANIEL J. McGRATH Irish Consul, Chicago

"Calm, serene and beautiful . . . We need it —and many more like it." —MAE TINEE

MONROE First Showing PAUL ROBESON Sings "DEEP RIVER" and 4 More Great Songs The Story of Men Who Live Inches from Death! "THE TUNNEL" plus "BRIDE OF BUDDHA" 1,000 Golden Towers Hide a Million Sins

TODAY NEWS REEL THEATER—Cont. 8:30 A. M. to Midnight—Mad. at Dear. First Films of Torpedoed KEARNY Exclusive: Inside LENINGRAD BEFORE THE NAZI SIEGE

CLARK "FLYING BLIND" Clark-Madison. JEAN PARKER, RICHARD ARLEN War in the Far East! 'Passage from Hongkong'

TELENEWS The NEWS REEL THEATER State-Ran.-Op. 8:45-Midnite Sh. SCREEN ROUND TABLE with FANNIE HURST, SEN. PEPPER, ADM. YARNELL, JOHANNES STEEL plus WORLD NEWS

WEST

4 STAR Cartoon, Show, Penny Singleton, "BLONDIE IN SOCIETY" Jeffrey Lynn, "UNDERGROUND" — 3 Stooges

LEXINGTON 715 S. Cfd. Arlen 'Forced Landing' D. Morgan 'Kisses for Breakfast' Mat. "Jungle Girl" & Comic Books Free to Kiddies

NORTHWEST

BALABAN & KATZ WONDER THEATERS

HARDING Milw.-Sawyer. Open 1:30 Sonja Henie, Glenn Miller, and Band—John Payne, Milton Berle in Hit! "Sun Valley Serenade" & Red Skelton Laff-Smash! 'Whistling in the Dark' Extra! March of Time: "Norway in Revolt" Mat. HALLOWEEN PARTY—Cookies to Kids B&K SHOW TIME

CONGRESS 2135 Milw. Open 1:30 Errol FLYNN, Fred MacMURRAY, "DIVE BOMBER" & Henry Fonda, 'WILD GEESE CALLING' Extra: Mat. & Eve. 5 ACTS VODVIL! Shows About 3:15 and 9:15 p. m. Extra! Hindu Fakir, Amazing Oriental Magic TWO LATE FEATS. about 10 p.m. Mat. HUGE KID PARTY! Free Popcorn, Candy, fetes to 2:30 B&K SHOW TIME

GATEWAY 5216 Lawrence. Open 1:30 Errol FLYNN, Fred MacMURRAY, "DIVE BOMBER" & Henry Fonda, "WILD GEESE CALLING" Late Show 10 p.m. B&K SHOW TIME

TERMINAL Op. 1:30—Tom HARMON "HARMON of MICHIGAN" & Dick Arlen, Jean Parker, 'FLYING BLIND' B&K SHOW TIME

3 FEATURES **CRYSTAL** OPEN 1:30 **BILTMORE** OPEN 1:00 — Harmon of Michigan "Flying Blind" plus "Passage from Hong Kong" Mat. BILTMORE—Halloween Party! Cartoons B&K SHOW TIME

Will Rogers OPEN 12:30 **BELPARK** OPEN 12:45 — V-CAMPAIGN SMASH! "Underground" and The Bumsteads 'Blondie in Society' Mat. Will Rogers Halloween Cartoon Party Free Pepsi-Cola to All! Mat. BELPARK: Halloween Cartoon Party! Games! Prizes! B&K SHOW TIME

LUNA Open 1:00 MARX BROS. RIOT! 'BIG STORE' & 'KISS the BOYS GOODBYE' B&K SHOW TIME

ALBA Open 1:30 ALL-HORROR SHOW! TWO EDGAR WALLACE HITS! "THE TERROR" & "MYSTERY in ROOM 13" B&K

• **LIBERTY** 3705 Full. 15c 1:30 6:30 20c After & Tax—FREE CANDY TO KIDS 1st SHOW ONLY—"3d Dimensional MURDER" and "Jungle Girl" "PHANTOM Ranchers" Ken Maynard and Our Gang Wild Bill Hickok, "Wildcat of Tucson" and Cartoon

• **EMBASSY** 3940 Fullerton—Open 1:30 'DOCTORS DON'T TELL' 'BLONDIE IN SOCIETY' & 'GHOST TREASURE' BORIS KARLOFF NOVELTY & COLOR CARTOON

• **IRVING** 4003 Irving Park—4 HITS! BARBARA STANWYCK ROBERT YOUNG, "HER ENLISTED MAN" Story Behind 'V' Campaign, "UNDERGROUND" "ALIVE IN THE DEEP" and COLOR CARTOON

• **AVON** 3327 Fullerton—15c plus tax to 6:30 In Color: WALTER PIDGEON GREER GARSON, "BLOSSOMS IN THE DUST" plus IDA LUPINO "OUT OF THE FOG"

• **CROWN** 1607 W. Div. 3—Features—3 FORREST EWASZEWSKI in "TOM HARMON OF MICHIGAN" TIM HOLT in "SIX GUN GOLD" plus "PASSAGE FROM HONG KONG"

MONT CLARE GRAND AVE AT HARLEM — HENRY FONDA—JOAN BENNETT "WILD GEESE CALLING" ERROL FLYNN—FRED MacMURRAY "DIVE BOMBER"

MILFORD 3311 N. Pulaski **RIVOLI** Elston at Montrose — 15c 1 to 6:30 20c AFTER VIRGINIA BRUCE 'Adventure in Washington' JOHN GARFIELD, "OUT OF THE FOG" Mat. "Spider Returns," plus 10c Comic book to Kids Extra BIG CARTOON SHOW—COME EARLY!

TIFFIN NORTH AVE. at KARLOV Free Parking. Anita Louise, Tom Harmon "HARMON of MICHIGAN" "Passage from Hong Kong" Lucille Fairbanks

DRAKE 15c 1:30 to 6:30. After 25c Free Comic Books Mat. F. Rice, J. Beal, "DOCTORS DON'T TELL" Bumstead Family New Riot, "Blondie in Society" COMIC MAGAZINES FREE TO KIDDIES, MAT.

PORTAGE 4050 Milwaukee. Open 1:30 Europe's Fight for Freedom V . . . — for Victory, "UNDERGROUND" ABBOTT & COSTELLO, "HOLD THAT GHOST" COMIC MAGAZINES FREE TO KIDDIES, MAT.

DALE 2860 Milw. 3 Big Hits. Ida Lupino, John Garfield, "Out of the Fog" and "Adventure in Washington" and "Mummy's Hand" Halloween Spook Show Surprises for All

KARLOV "ADVENTURE in WASHINGTON" Richard Dix, "FORCED LANDING" "KISS THE BOYS GOODBYE"

LOGAN Milw.-Sawyer. Op. 1:00. • Jean Hersholt Fay Wray, "MELODY FOR THREE" Margaret Lockwood, "STARS LOOK DOWN" Discovery VOD-VIL on Stage Eve. Performance

ALAMO 3639 Chicago Av. MAT. DAILY LADIES' GIFT NIGHT Tom Harmon-Anita Louise 'HARMON of MICHIGAN' 'PASSAGE FROM HONG KONG' Lucille Fairbanks

ADMIRAL 15c 1:30 to 6:30. V. Bruce, "Adventure in Washington" Barbara Stanwyck, "Her Enlisted Man" R. Young COMIC MAGAZINES FREE TO KIDDIES, MAT.

PATIO 6008 Irving Park. Jean Hersholt Fay Wray, 'MELODY FOR THREE' The Bumsteads in "BLONDIE IN SOCIETY"

METRO Comic Books—"Jungle Girl" "MELODY FOR THREE" Greer Garson, "BLOSSOMS IN THE DUST"

WEST

BALABAN & KATZ WONDER THEATERS

MARBRO — Open 1:30—FLAMING TECHNICOLOR SMASH! Randolph SCOTT—Gene TIERNEY—Mighty Cast "BELLE STARR" Plus Ann Sothern, Robt. Young, Eleanor Powell and Laff Star, RED SKELTON, One-Man Riot "LADY BE GOOD"

PARADISE Open 1:30 ERROL FLYNN FRED MacMURRAY In Thrilling Technicolor "DIVE BOMBER" & Henry Fonda, Jean Bennett, "Wild Geese Calling" B&K SHOW TIME

Cent. Pk. OPEN 12:00 **STATE MANOR SENATE** — 5 UNIT THRILL SHOW! Tom Harmon, Anita Louise, "HARMON OF MICHIGAN" Plus Richard Arlen, Jean Parker "FLYING BLIND" CENT. PK.—Mat. Kiddie Party—Ext. Cartoons B&K SHOW TIME

IRIS 5747 Chgo. 15c-1:30-6.—Horror Show! B. Karloff, Lugosi, 'BLACK FRIDAY' & Geo. Sanders, "HOUSE OF 7 GABLES" Matinee Only! Kiddie Party—Extra Cartoons Ladies eve. adm.—Constance Bennett Cosmetics B&K SHOW TIME

• **AMERICAN** 8 N. Ashland—Open 1:30 Ben Turpin & Color Cartoon TIM HOLT, "SIX GUN GOLD" & "HARD GUY"

• **B'DY STRAND** 1641 W. Roosevelt Road TIM McCOY, BUCK JONES, "GUN MAN FROM BODIE" plus Women For Sale To Highest Bidder! ! ! "I'LL SELL MY LIFE"

• **JOY** 1611 W. Roosevelt 15c 1:30-6:00 EVE. PLUS TAX 20c John Garfield, Ida Lupino, "OUT OF THE FOG" Walter Pidgeon, Greer Garson, "Blossoms in Dust"

• **CRAWFORD** 19 S. Crawford—JEFFREY LYNN, "UNDERGROUND" ABBOTT & COSTELLO, "HOLD THAT GHOST"

• **BYRD** Mad.-Cic. 'DOCTORS DON'T TELL' "BLONDIE IN SOCIETY"

• **WEST END** 121 N. Cicero 15c 1:30-6:00 Plus Tax GENE AUTRY, ROY ROGERS, SMILEY BURNETTE, 'OLD BARN DANCE' & Color Cartoon GEORGE O'BRIEN in "FIGHTING GRINGO" Added: EDGAR BERGEN & CHARLEY McCARTHY

MADLIN 1910 W. Madison. 3 Smash Hits Judy Canova, "PUDDIN' HEAD" Ralph Bellamy, "Ellery Queen and Perfect Crime" also "Saddle Mountain Roundup" Range Busters

IMPERIAL 15c, 12:30 to 6:30. Eve. 20c "LONE RANGER FIGHTS BACK" Lana Turner, "TWO GIRLS ON BROADWAY" "JUNGLE GIRL" No. 13; Cartoon, Short, News

MARSHALL SQ. 2875 W. CERMAK "RINGSIDE MAISIE" Keye Luke, 'PASSAGE FROM HONG KONG'

SAVOY 4846 W. Madison. Jane Withers "A VERY YOUNG LADY" also Ida Lupino, John Garfield, "OUT OF THE FOG"

NORTH

BALABAN & KATZ WONDER THEATERS

UPTOWN BROADWAY LAWRENCE — Open 1:00—FLAMING TECHNICOLOR SMASH! Randolph SCOTT—Gene TIERNEY—Mighty Cast "BELLE STARR" Plus Ann Sothern, Eleanor Powell, Robt. Young, and Laff Star RED SKELTON, One-Man Riot, "LADY BE GOOD"

LAKESIDE & COVENT—TONIGHT—EXTRA LATE SHOW

GRANADA Sher.-Dev. Starts 2 Glenn Miller & Band-SONJA HENIE, 'SUN VALLEY SERENADE' plus WENDY HILLER-REX HARRISON in Geo. Bernard Shaw's "Major Barbara" Extra—Halloween Kiddies' Party Starts at 2:00 — Free Candy, Popcorn and Masks

RIVIERA Technicolor Hit. Jon Hall, Dorothy Lamour in "ALOMA OF THE SOUTH SEAS" Joan Crawford, Robert Taylor, Greer Garson in "WHEN LADIES MEET"

CENTURY LATE SHOW STARTS 9:50 Technicolor Smash—Errol Flynn, "Dive Bomber" & "Wild Geese Calling" Extra! Gala HALLOWEEN MAT. PARTY Free Popcorn, Candy & MASKS to Children!

NORSHORE LATE SHOW Starts 9:30 Show Starts 1:30. Errol Flynn, "Dive Bomber" & "Wild Geese Calling" Mat.: Free MASKS & Pepsi-Cola, Extra Fun

TONITE—ALL 3 THEATERS—LATE SHOW **BELMONT** Last 2 Feat. 9:50 **PANTHEON** Last 2 Feat. 10:15 **NORTOWN** Last 2 Feat. 9:40 Nortown Op. 1:15 — ERROL FLYNN FRED MacMURRAY Technicolor Smash "DIVE BOMBER" plus Henry Fonda, Joan Bennett "WILD GEESE CALLING"

Extra Late HALLOWEEN Scare Show Tonite at Lakeside & Covent—Free Favors to All! "HOLD THAT GHOST" Starts Promptly at MIDNIGHT—Followed by Extra Horror Hits

LAKESIDE 4728 Sheridan **COVENT** 2653 N. Clark — ABBOTT & COSTELLO 'HOLD THAT GHOST' & Harold Bell Wright's "SHEPHERD OF THE HILLS" in Color

CINE' OPEN 12:30 "UNDERGROUND" V for Victory plus "BLONDIE IN SOCIETY" Extra—CARTOON MAT. & Free Color Fotos

HOWARD LATE SHOW TONITE 11 P. M. OPEN 12:15 STARTS 1:15 Richard Arlen, "FLYING BLIND" & "PASSAGE FROM HONG KONG" KID MATINEE—HALLOWEEN PARTY FREE BAG OF CANDY to Child

CINEMA CHICAGO at MICHIGAN — review 2:00 4:05—6:10 8:15—10:20 feature 2:30 4:35—6:40 8:45—10:50 — a smart drawing room comedy gay, witty and unconventional IRENE DUNNE—CARY GRANT "The Awful Truth"

ADELPHI 7074 N. Clark ROG. PK. 1039 15c Plus 2c TAX TILL 6:30 IDA LUPINO JOHN GARFIELD "OUT OF THE FOG" "PUDDIN' HEAD" JUDY CANOVA FRANCIS LEDERER EXTRA FREE BICYCLE MATINEE—also 64 page WHIZ COMIC BOOK to Every BOY AND GIRL MATINEE ONLY—"CAPTAIN MARVEL" CHAPTER NO. 3

The Esquire "DIVE BOMBER" ERROL FLYNN, FRED MacMURRAY RALPH BELLAMY And THE ESQUIRE HOUR Feature at 2:23—5:08—7:55—10:43

LITTLE GERMAN 2153 LINCOLN AV. Continuous 2 P. M. COMEDY HIT OF THE SEASON "DER MUSTERGATTE"

LINCOLN 3164 Lincoln Ave. Mat. 15c. Eve. 20c Ida Lupino, "OUT OF THE FOG" Herb. Marshall, 'ADVENTURE in WASHINGTON'

GOLD COAST CLARK-NORTH AVE. ALWAYS 15c Request Return Showing, 'BISCUIT EATER'

RIDGE Devon at Clark. Open 1:30 James Stewart, "NAVY BLUE and GOLD" plus "SHADOW ON THE STAIRS"

WINDSOR 1225 N. Clark St. Open 1:30 Ann Sothern, George Murphy "Ringside Maisie" & Rich. Arlen, "Flying Blind"

COED "MOON OVER MIAMI" Morse "L" "TOM, DICK AND HARRY"

DE LUXE Jeff. Lynn "UNDERGROUND" 1141 Wilson Av. R. Paige, "SAN ANTONIO ROSE"

BRYN MAWR 1125 Bryn Mawr. Long. 8074 P. Singleton 'Blondie in Society' Jeffrey Lynn, "U-N-D-E-R-G-R-O-U-N-D"

CALO 5400 N. Clark. Open 12:30. Fay Wray, Jean Hersholt, "MELODY FOR THREE" Jeffrey Lynn, "U-N-D-E-R-G-R-O-U-N-D"

DEARBORN 40 W. Div.—"V" for Victory Thru "Underground" with Jeff Lynn, also H. Marshall, 'Adventure in Washington'

Advertise in The Tribune

NORTH

• **JULIAN** 15c 1:00-6:00 EVE. PLUS TAX 20c 918 Belm.—TEX RITTER, 'WESTBOUND STAGE' Wild Bill Hickok, "ACROSS THE SIERRAS" "Jungle Killer"—"French Fried Patootie"—Cartoon

• **SHERIDAN** 4038 SHERIDAN ROAD Two Smash Hits! ! EDWARD G. ROBINSON, GEORGE RAFT, MARLENE DIETRICH "MANPOWER" "ICE-CAPADES" DIANA LEWIS, JERRY COLONNA EXTRA! LATE SHOW! COME AS LATE AS 11:00 P. M. AND SEE BOTH FEATURES!

• **VOGUE** 3812 B'dwy • **DEVON** 6225 B'dwy • **N CENT'R** 4031 Linc. • **BUCK'M** 3319 N. Clark — TOM HARMON in "HARMON OF MICHIGAN" Thriller! "PASSAGE FROM HONG KONG"

• **MODE** 3912 Sher.—Our Gang & Color Cartoon Dick Foran, "Treachery Rides Range" GENE AUTRY, SMILEY BURNETTE in "SPRINGTIME IN THE ROCKIES" plus DEAD END KIDS, Little Tough Guys, 'Sea Raiders'

• **400** 6746 Sheridan • 15c 1:30 to 6 P. M. PLUS TAX ROBERT YOUNG in "FLORIAN" ANN SHERIDAN in 'BROADWAY MUSKETEERS'

• **BIOGRAPH** 2433 Lincoln—Open 12:45 MYSTERY THRILLERS! "THE TERROR" and "MYSTERY of ROOM 13" plus DEAD END KIDS, "FLAMING TORTURE"

• **DAVIS** 4614 Linc.—"Doctors Don't Tell" Story of Secret Radio Behind 'V' Campaign—Jeffrey Lynn, "UNDERGROUND"

• **ARGMORE** 1040 Argyle—Opens 1:30 FRANCIS LEDERER, JUDY CANOVA in "PUDDIN' HEAD" MARGARET LOCKWOOD, 'A GIRL MUST LIVE' COLOR CARTOON—LATE WORLD NEWS EXTRA! Mat. (1st show) Only—Full Length Western Feature—The Lone Rider in "GHOST TOWN"

• **VIC** Sheff.-Bel.—"BLONDIE IN SOCIETY" Glasswore—"DOCTORS DON'T TELL"

SOUTH

PICCADILLY 51ST AND BLACKSTONE — ERROL FLYNN — FRED MacMURRAY "DIVE BOMBER" James Ellison—Jerry Colonna—Diana Lewis "ICE CAPADES"

ATLANTIC **MIDWEST** — Tom Harmon, Anita Louise "HARMON of MICHIGAN" Weaver Bros. "Mountain Moonlight"—"Flying Blind"

PEOPLES "FLYING BLIND" "SIX GUN GOLD" "MELODY FOR THREE"

HARPER Jeffery Lynn "UNDERGROUND" John Wayne, "SHEPHERD OF THE HILLS"

HYDE PARK "WAIKIKI WEDDING"

SHAKESPEARE Barbara Stanwyck "HER ENLISTED MAN" Herbert Marshall, 'ADVENTURE in WASHINGTON'

PIX 47th-Cottage Grove. "TILLIE the TOILER" "FORCED LANDING"

ARK 3 HITS. Today Only. "Anzacs in Action" Rich. Dix, Chester Morris 'Marines Fly High' Merle Oberon, Rex Harrison, "OVER THE MOON" Mat. Only, "RETURN OF THE SPIDER" Chap. 3

RAY BOB HOPE and BETTY GRABLE in "GIVE ME A SAILOR" Mystery Thriller "MAIL TRAIN" Mat. "POWER DIVE" R. Arlen, R. Pryor, J. Parker, Chap. 7, "JUNGLE GIRL"

MICHIGAN 55th & Michigan—Open 1:30 "The STARS LOOK DOWN" Plus Thriller! ! ! "DOCTORS DON'T TELL"

CHELTEN 79th-Exchange. 3 Attractions "Tillie the Toiler" Richard Arlen "Raiders of the Desert" J. Canova "Puddin' Head"

KEN 47th & Kimbark. 15c, 1:30-6:30 plus tax Ron. Colman, 'MY LIFE WITH CAROLINE' Jane Withers, "A VERY YOUNG LADY"

SOUTH

BALABAN & KATZ WONDER THEATERS

TIVOLI — Open 1:30—FLAMING TECHNICOLOR SMASH! Randolph SCOTT—Gene TIERNEY—Mighty Cast! "BELLE STARR" Plus Ann Sothern, Robt. Young, Eleanor Powell and RED SKELTON, Radio and Screen Comedy Hit "LADY BE GOOD"

SOUTHTOWN 63RD ST. EAST OF HALSTED — FREE PARKING ON PREMISES — Open 1:15—COME EARLY! 2 GREAT HITS! SONJA HENIE | GLENN MILLER AND BAND | JOHN PAYNE | MILTON BERLE 'SUN VALLEY SERENADE' Plus WENDY HILLER-REX HARRISON in George Bernard Shaw's Comedy Masterpiece "MAJOR BARBARA"

TOWER ★ ERROL FLYNN FRED MacMURRAY Thrilling Technicolor "DIVE BOMBER" Plus Henry FONDA and Joan BENNETT in 'WILD GEESE CALLING' B&K SHOW TIME

MARYLAND Thrill Show! All-American Tom Harmon, Anita Louise, in "HARMON of MICHIGAN" Plus Richard Arlen, Jean Parker in "FLYING BLIND" Mat. Only: 7 UNIT PUMPKIN-FUN Show! B&K SHOW TIME

REGAL • IN PERSON! With Big STAGE SHOW **LIONEL HAMPTON** His BAND & Sextette Screen: Lloyd Nolan in "DRESSED TO KILL"

MIDWAY Ex. Showing! LAST DAY! Tarnished Angel! Lee Bowman

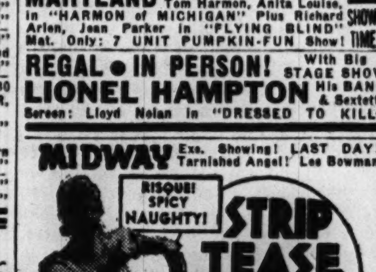

MARQUETTE 63rd & Kedzie MATINEE DAILY **HIGHWAY** 63rd & Western — The Story Behind the V . . . Campaign 'Underground' —Plus— Laurel & Hardy in 'A CHUMP AT OXFORD'

SUN Mat. 'ADVENTURES OF CAPT. MARVEL' PRESTON FOSTER, "ARMY GIRL" Three Tars on the Loose! '3 COCKEYED SAILORS' "EACH DAWN I DIE" JAS. CAGNEY GEORGE RAFT

E. A. R. 6839 Went.—Mary Martin, D. Ameche Rochester, "Kiss the Boys Goodbye" H. Marshall, V. Bruce, "Adventure in Washington" Halloween Masquerade Party for Children 2 P. M.

KIMBARK 6240 Kimbark. Open 12:30. Greer Garson, "Blossoms in the Dust" Mary Martin, Don Ameche, 'Kiss the Boys Goodbye' — NEW PUSH BACK SEATS —

LEX 1162 E. 63rd. "V" for VICTORY Thru "UNDERGROUND" Jeff. Lynn, Karen Verne "BLONDIE IN SOCIETY" P. Singleton, A. Lake

JACKSON PK. Florence Rice "DOCTORS DON'T TELL" Story Behind the V . . . — "UNDERGROUND"

RAMOVA 35th-Halsted. ANN SOTHERN in "RINGSIDE MAISIE" RICHARD ARLEN in "FLYING BLIND"

COMMERCIAL 9150 Coml. OPEN 9:30 Ann Sothern, George Murphy, "Ringside Maisie" & Dick Arlen, "Flying Blind"

SOUTH

WARNER BROS. THEATRES For Picture Times Phone Triangle 1300

AVALON 79th & Stony FREE PARKING — Late Show Tonight 10:20 P. M. Sonja Henie-John Payne-Milton Berle Glenn Miller and Orchestra "SUN VALLEY SERENADE" Dennis Morgan and Wayne Morris "BAD MEN OF MISSOURI"

CAPITOL 79th-Halsted FREE PARKING — Late Show Tonight 10:15 P. M. Dorothy Lamour—Jon Hall (in Color) "ALOMA OF SOUTH SEAS" Joan Crawford, Robt. Taylor, Greer Garson "WHEN LADIES MEET"

STRATFORD — 28c to 6 P. M.—Late Show 10:45 P. M. STAGE: 5 BIG ACTS Screen: Errol Flynn, Ralph Bellamy Fred MacMurray (Technicolor) "DIVE BOMBER"

BEVERLY 95th-Ashland—Free Parking "Football Stars & Anita Louise," Tom HARMON in "HARMON OF MICHIGAN"

JEFFERY Late Show 9:45—Paul Cavanagh "PASSAGE from HONG KONG" Tom HARMON in "HARMON of MICHIGAN" Matinee: Kiddie Halloween Party—Free Candy! Starting Tomorrow: "CHARLEY'S AUNT" and "FIGHTING PARSON OF PANAMINT"

RHODES 79th-Rhodes—FREE PARKING "PASSAGE from HONG KONG" Tom HARMON in "HARMON of MICHIGAN" Mat.: Kid Halloween Party—Free Comic Books

OGDEN Late Show 9:45—Paul Cavanagh "PASSAGE from HONG KONG" Tom HARMON in "HARMON of MICHIGAN" Matinee: Kid Halloween Party, Free Cracker Jack also First Chapter new serial, 'SEA RAIDERS'

GROVE "Life Begins for Andy Hardy" plus "RINGSIDE MAISIE"

HIGHLAND 79th-Ashland—Free Parking "RINGSIDE MAISIE" and Mickey Rooney, "Life Begins for Andy Hardy" Matinee: Kiddie Show—Free Candy to Children

COSMO Open at Noon—"V" CAMPAIGN Thriller "UNDERGROUND" and Abbott & Costello in "HOLD THAT GHOST" Mat.: Kid Halloween Party—Free Comic Books

SHORE "SHEPHERD of HILLS" (Color) "BLONDIE IN SOCIETY" Mat.: Kid Halloween Party—Free Comic Books

FROLIC "SHEPHERD OF HILLS" (Color) and "BLONDIE IN SOCIETY" Matinee: Kiddie Hallowe'en Party—Free Candy

OAKLAND "DOCTORS DON'T TELL" and "BLONDIE IN SOCIETY" Mat.: Special Halloween Party for the Kiddies

HAMILTON LATE SHOW TONIGHT! Thriller "UNDERGROUND" Abbott & Costello in "HOLD THAT GHOST"

"MET" 47th-So. Parkway—Bumstead Family "BLONDIE IN SOCIETY" V (. . . —) for Victory Thru "UNDERGROUND" Jeffrey Lynn

COLONY 59TH & KEDZIE. TOM HARMON "HARMON of MICHIGAN" also Ann Sothern, George Murphy, "RINGSIDE MAISIE"

WOODLAWN Today only. "Valley of 10,000 Smokes" R. Scott, Joan Bennett "THE TEXANS" "Men Against the Sky" Rich. Dix

• S U B U R B A N •

MAYWOOD

LIDO — Errol Flynn Fred MacMurray "DIVE BOMBER" — "WILD GEESE CALLING" Joan Bennett Henry Fonda

FOREST PARK

FOREST Madison and Des Plaines Tom Harmon, Anita Louise "HARMON OF MICHIGAN" Lucille Fairbanks 'PASSAGE FROM HONG KONG'

BERWYN

ROXY John Wayne in "SHEPHERD OF THE HILLS" Penny Singleton, "BLONDIE IN SOCIETY"

B&K BERWYN Op. 1:30. Tom Harmon, Anita Louise, 'Harmon of Michigan' Plus Richard Arlen, Jean Parker, "Flying Blind"

ELMWOOD PARK

ELM 7549 Grand Ave. Jeffrey Lynn "U-N-D-E-R-G-R-O-U-N-D" Jean Hersholt, "MELODY FOR THREE"

DES PLAINES

DES PLAINES The Story Behind the "V" for Victory Campaign Thru 'Underground' with Jeff Lynn, 'Blondie in Society' TODAY—HALLOWEEN MASQUERADE—Matinee

PARK RIDGE

PICKWICK Tom Harmon, Anita Louise 'Harmon of Michigan' & R. Arlen Jean Parker, "Flying Blind" and March of Time TODAY—HALLOWEEN MASQUERADE—Matinee

ELMHURST

YORK Mat. Daily. Geo. Montgomery Osa Massen, "ACCENT ON LOVE" Jeffrey Lynn, "U-N-D-E-R-G-R-O-U-N-D"

VILLA PARK

VILLARD Judy Canova, Francis Lederer "PUDDIN' HEAD" also Herb. Marshall, 'ADVENTURE in WASHINGTON'

LOMBARD

DU PAGE John Beal Florence Rice "DOCTORS DON'T TELL" Frieda Inescort, "SHADOWS ON THE STAIRS"

AUSTIN

ROCKNE 15c 1 to 6:30 P. M. 20c After Ida Lupino, 'OUT OF THE FOG' H. Marshall, V. Bruce, "Adventure in Washington" Constance Bennett Cosmetics to Ladies Mat., "Jungle Girl" & 10c Comic Books to Kiddies Extra — Big Cartoon Show — Come Early!

SYMPHONY Late Show 9:30. John Wayne, "SHEPHERD of HILLS" (Color) V (. . . —) for "UNDERGROUND" Jeffrey Lynn victory thru Matinee: Kiddie Show—Free Comic Books also Chapter 1 of New Serial, "THE IRON CLAW"

PLAISANCE Ida Lupino, John Garfield "OUT OF THE FOG" Herbert Marshall 'ADVENTURE in WASHINGTON' MATINEE ONLY, KIDDIES, FREE CANDY

PARK Don Ameche, Mary Martin "KISS THE BOYS GOODBYE" H. Marshall, "Adventure in Washington"

AUSTIN John Garfield, Ida Lupino "OUT OF THE FOG" Greer Garson, "BLOSSOMS IN THE DUST"

OAK PARK

LAMAR MARION AT LAKE ST. "L" TWO SMASH HITS! ! ! ERROL FLYNN and FRED MacMURRAY in "DIVE BOMBER" IN COLOR HENRY FONDA and JOAN BENNETT in "WILD GEESE CALLING"

TOWN Roosevelt At Austin 15c 1:30-6:00 EVE. PLUS TAX 20c Johnny Mack Brown, Fuzzy Knight, "PONY POST" Buster Crabbe, "Jungle Man"—3 Stooges—Cartoon

SOUTHERN 828 S. Oak Park 15c 1:30-6:00 Plus Tax SPENCER TRACY in "SKY DEVILS" plus Ann Sothern, Linda Darnell, "Hotel For Women"

LAKE LAKE AND MARION STS.—Open 1:30 ROBERT YOUNG, Barbara Stanwyck, "ENLISTED MAN" & "Passage from Hong Kong"

LA GRANGE

B&K LA GRANGE Op. 1:30. Thrill Show! Richard Arlen, Jean Parker, 'Flying Blind' & 'Passage from Hong Kong'

PARK OPEN 1:30—5 UNIT THRILL SHOW! "ELLERY QUEEN & PERFECT CRIME" Plus GENE AUTRY, "SUNSET IN WYOMING"

DOWNERS GROVE

TIVOLI Op. 1:30.—Thrill Show! All-American Tom Harmon, Anita Louise, "Harmon of Michigan" & Rich. Arlen, Jean Parker, "Flying Blind"

HIGHLAND PARK

ALCYON 25c to 6:30. Errol Flynn, Fred MacMurray, in Technicolor, "DIVE BOMBER" Also Selected Short Subjects

NO MAN'S LAND

Errol FLYNN Fred MacMURRAY In Technicolor "DIVE BOMBER" Plus Lloyd Nolan as "Michael Shayne" in "DRESSED TO KILL" Norman Sper Predicts Next Week's Games Open 1:30 **TEATRO** 25c to 6:00

EVANSTON

STADIUM 1700 Central. Open 1:30 In Technicolor—JOHN WAYNE BETTY FIELD 'SHEPHERD OF THE HILLS' "Adventure in Washington" HERBERT MARSHALL

B&K CORONET Sts. 1:00. Greer Garson, "BLOSSOMS in the DUST" plus Mary Martin, "KISS THE BOYS GOODBYE" Mat. HUGE HALLOWEEN PARTY, FREE MASKS Zane Grey West. Feat. & Chapt. 1 Serial, 'Sea Raiders'

B&K VARSITY Sts. 12:45. Dot. LAMOUR "Aloma of the South Seas" plus Joan CRAWFORD, "WHEN LADIES MEET" Mat. HUGE KID CARTOON HALLOWEEN PARTY!

B&K VALENCIA Sts. 12:30—V-SMASH! "UNDERGROUND" plus "The Bumsteads," "BLONDIE IN SOCIETY" Mat. Western Feat. "RANGE BUSTERS" & Serial

WILMETTE

WILMETTE Open 1:30. 20c to 6:00 Tom Harmon, Anita Louise "HARMON OF MICHIGAN" plus "3 COCKEYED SAILORS" March of Time, "THUMBS UP, TEXAS"

GLENCOE

GLENCOE Open 1:30. 20c to 6:30 PAUL CAVANAUGH "PASSAGE from HONG KONG" RICHARD ARLEN JEAN PARKER "FLYING BLIND" MATINEE ONLY—"JUNGLE GIRL"

WINNETKA

COMMUNITY Disney's "Pluto's Playmate" "S U N N Y" ANNA NEAGLE—Ray Bolger, E. E. Horton

LAKE FOREST

DEERPATH "Broadway Limited" Vic. McLaglen, Marjorie Woodworth, Patsy Kelly

HOMEWOOD

HOMEWOOD Open 1:30. Greer Garson, "BLOSSOMS IN THE DUST" "KISS THE BOYS GOODBYE" Don Ameche

Juice of the Pomegranate Is Good Cocktail

Monday's Menu

BREAKFAST
Orange Juice, Pomegranate Juice Added
Scrambled Eggs
Vienna Sausages
Toast
Milk Coffee

LUNCH
Pecan Waffles, Maple Sirup
Jellied or Frozen Fruit
Milk

DINNER
Chop Suey with Fried Noodles
Peach-Cottage Cheese Salad
Rye Bread
Applesauce Spice Cake
Milk Coffee

BY MARY MEADE.

[Copyright: 1941: By The Chicago Tribune.]

I've had several inquiries lately about how to extract and use pomegranate juice. If you want the pure juice, you cut the pomegranate in half and extract the juice as you would orange juice. It's easier to do with one of the mechanical extractors than with the aid of a hand "squeezer," because the juice is situated in those plump seeds, and squeezing by hand is likely to cause the seeds to fly in several directions with a resulting spattering of red juice.

Pomegranate juice may be used by itself, but it is combined with orange or pineapple juice more frequently. Undiluted pomegranate juice is expensive, but its pleasant astringency stretches beautifully in combination with other fruit juice.

There is another way to make pomegranate juice cocktail. That is to boil the seeds in water until all of the color and flavor has been extracted, about 20 minutes, then to strain and sweeten the resulting liquid. This is a more economical method than to use the pure juice, and color and flavor thus obtained may be blended with another juice or used plain.

Pomegranate juice cocktail would be appropriate and colorful as a preliminary to Thanksgiving dinner.

If you are puzzled and confused about vitamins and good nutrition, here's a book which may help you: "America's Nutrition Primer," by Eleanora Sense, published by M. Barrows & Co., Inc., New York, and available for $1 at your book store. The little book condenses important information about vitamins, minerals and other dietary essentials, and includes some budget menus and recipes.

Another book published by the same company is called "Our Candy Recipes," by May B. Van Arsdale and Ruth Parrish Casa Emellos, and it will cost you $2. The book contains probably all the candy recipes you could wish, and discusses the science of candymaking. Home economics instructors and professional candymakers may want this book, for recipes are given in large quantity proportions as well as household size.

If there's room in your kitchen, you may like to try something that has worked out beautifully for me. I put up several little shelves directly over my kitchen table, and lined them with rows of flavorings, jars of spice and salad dressing ingredients. Olive oil, tarragon vinegar, wine vinegar, garlic vinegar bottles sit side by side, and next to them is a carafe in which I can shake together a French dressing. The shelves are convenient, and decorative.

If you can find little glass jars into which to put your herb seasonings and spices [you can buy some of them in identical jars or bottles], and then label them yourself, you'll take pride in your pretty rows of flavorings. They'll be much handier on an attractive open shelf than they were scrambled together in a cupboard!

Numerology

By Evelyn Holmes

Nov. 1, 1941.

Universal day—This month begins on a finishing up day so don't worry if it seems like the end instead of the beginning!

November—Universally this should be a big month for big business. We ought to hear much about organization of this section of defense and that group of business men. This matter of who will take orders and who will give them also will have an airing. Authority and prestige will count most. We as a people are going to be concerned with the kind of leadership we have during this month.

Would you like to know your own personal numbers for each day of the coming year? Follow directions on the coupon below and send for complete calendar with daily, monthly, and yearly guide for 1942. Send 5 cents extra if you want balance of 1941.

Send this coupon with 10 cents [in coin] and a STAMPED, self-addressed return envelope to:
EVELYN HOLMES,
Box 382, General Postoffice,
New York City.
[Please print.]

Name.....

Birth Date..... [Month] [Date] [Year]

City and State.....

PUBLIC ICE SKATING
Begins SUNDAY AFTERNOON
ARENA
400 E. Erie. DEL. 8300
Skating every day, 2:30 to 5, 8:30 to 11:15 p. m.
FREE INSTRUCTION Monday Night

GASOLINE ALLEY—HOME BOY MAKES GOOD

FOLKS, SKEEZIX IS WORKING ON GOVERNMENT CONTRACTS IN THE WUMPLE PLANT NOW. AND HE'S BEEN ADVANCED TO $25 A WEEK!
THAT'S FINE.
YOU KNOW, I KNEW THAT BOY WOULD MAKE GOOD. HE ISN'T AGGRESSIVE BUT HE'S GOT THE STUFF IN HIM. IT'S BOUND TO SHOW. AND HE'S A STEADY WORKER.
HE'S REALLY GETTING SOMEWHERE. I MUST WIRE HIM CONGRATULATIONS
WALT IS CERTAINLY MIGHTY PROUD OF SKEEZIX.
HE THINKS AS MUCH OF HIM AS IF HE WAS HIS OWN FLESH AND BLOOD.
King
Copyright, 1941, by The Chicago Tribune.

Parties Will Fill Gay Week-End at Thanksgiving

[Continued from page 15, column 1.]

been entered in the show, which starts at 10 o'clock. At noontime the Cavenaughs will give a luncheon for the judges and stewards. Other visitors will have their luncheons and dinners informally from stands around the arena.

The 100 Lake Forest and Evanston boys and girls who belong to the Dinner club are looking forward to the club's first party of the year to be held tonight at the Indian Hill club. Mr. and Mrs. Gilbert H. Scribner, Mr. and Mrs. Alonzo Charles Goodrich, and the Preston Hollidays will be the hosts and hostesses at the party.

It's Homecoming Day at Lake Forest Academy.

The faculty and students of Lake Forest academy have planned a crowded day today to welcome the "old grads" back for the annual homecoming, marking the school's 52d year of football. At 1:30 o'clock E. Francis Bowditch, the headmaster, and Mrs. Bowditch will greet visitors at a homecoming luncheon, and at 2:30 the teams of Lake Forest and St. John's military academies will meet on the gridiron.

Later Mrs. Bowditch will receive at a tea in the faculty lounge of Durand house, assisted by Mrs. James G. Ehrlicher. Aiding them will be Mrs. Francis Ambler, Mrs. George W. Blossom Jr., Mrs. Willard N. Boyden, Mrs. W. Oliver Brackett, Mrs. G. Corson Ellis, Mrs. John F. Fennelly, Mrs. Charles F. Glore, Mrs. Frank P. Hixon, Mrs. C. McPherson Holt, Mrs. Roy D. Keehn, Mrs. Julian Street Merigold, Mrs. Herbert M. Moore, Mrs. Herbert W. Prince, Mrs. Frank W. Read, Mrs. Mitchell Todd, Mrs. Cornelius M. Trowbridge, and Miss Eloise R. Tremain. A buffet supper and dance in the gymnasium will close the day's festivities.

President and Mrs. Snyder Giving Reception for Deans.

President and Mrs. Franklyn Bliss Snyder of Northwestern university will give a reception in their home tomorrow afternoon for Dean and Mrs. T. Moody Campbell of the graduate school, and Dean and Mrs. J. Roscoe Miller of the medical school. Dean Campbell and Dean Miller are recently elected administrative officers of the university.

Among those who will pour are Mrs. Charles A. Aldrich, Mrs. Kenneth F. Burgess, Mrs. Loyal Davis, Mrs. Nathan W. MacChesney, Mrs. William M. McGovern, and Mrs. Thomas R. Palfrey. They will be assisted by Miss Dorothy Campbell, Miss Doris Corbett, Miss Carolyn L. Mellinger, and Miss Winifred W. Smith.

Renaissance Society Art Exhibit Opens Tomorrow.

The Renaissance society of the University of Chicago will narrow its year's theme, "American Art," down to "Works by Chicago Artists Loaned by Chicago Collectors" for its opening exhibition. The formal opening is set for 3:30 o'clock tomorrow in the Goodspeed galleries on the Quadrangles. Norman MacLeish, federal art project supervisor, will speak at the preview tea, and on Monday the exhibit will be open officially. Among those who have lent canvasses for the show are Mrs. Walter S. Brewster, Mr. and Mrs. John U. Nef, Mrs. Inez Stark, and Mr. and Mrs. Charles Worcester. The exhibit will be open from 9 o'clock until noon and from 2 to 4 o'clock daily except Sunday, thru Nov. 22.

* *

Dr. Otto Kretzmann to Address Luther League Meeting Here

Dr. Otto Paul Kretzmann, president of Valparaiso university, Valparaiso, Ind., and former executive secretary of the Walther league, Lutheran youth organization, will be the principal speaker at Our Redeemer church, 6430 Harvard avenue tomorrow evening. The service is in the interest of the proposed building to be constructed at Dearborn street and Delaware place, which is to house the offices of the International Walther league.

Music for the service will be provided by the Walther league male chorus of St. James church, Garfield boulevard and Fremont street, under the direction of T. G. Naeser.

Hugo Malte is the presiding officer of the northern Illinois district of the Walther league.

THE NATION'S FINEST DANCE MUSIC
del courtney AND HIS FAMOUS BAND
Continental Room the stevens

Girl's Dress, Doll Clothes

JUMPER DRESS AND DOLL CLOTHES.

The little girl is lucky whose mother obtains these two patterns. In the first place she'll have a pretty jumper dress for herself and, in the second, her doll will be smartly attired in the best tailored manner.

Style No. 3227 is designed for sizes 4, 6, 8, 10, 12, and 14. Size 8 requires 1¼ yards of 54 inch material for jumper; 1½ yards of 35 inch for blouse.

Style No. 3076 is designed for 14, 16, 18, and 20 inch dolls. For 18 inch doll ¼ yard of 35 inch fabric for blouse, ¼ yard for suspender skirt, ⅝ yard for skirt, jacket, and beanie of one fabric, ⅛ yard for pinafore.

Each pattern costs 10 cents.

Address orders for Clotilde patterns to Chicago Tribune, P. O. Box 537, Grand Central annex, NEW YORK CITY including 10 cents in stamps or coin (coin preferred—wrap it carefully) for each pattern ordered. IMPORTANT! Be sure to state clearly the number of the pattern and the size desired, and write your name and address plainly. The fall and winter pattern book costs 15 cents, 10 cents if ordered with pattern.

According to CULBERTSON

[Copyright: 1941: By Ely Culbertson.]

LAST SATURDAY'S QUESTION.

Question 10: Neither side vulnerable. The bidding proceeds:

East	South	West	North
1 heart	Double	1 spade	Double
Pass	Pass	2 hearts	Pass
Pass	?		

You are South and hold:
♠K 7 6 3 2 ♥3 ♦A K J ♣K J 9 4
What call do you make?

Answer: Three spades [or four spades]. The crux here is to realize that partner doubled one spade for penalties, hence must hold at least four reasonably high spades—he may hold five or six. At any rate, West's nonvulnerable spade bid is absolutely marked as a psychic, or the bid of a short, and weak suit, hence a spade game by your side will be the next thing to a laydown. A mere two spade bid by you [despite your pass to the double of one spade] might not encourage North enough to raise; hence, you should strongly urge such a raise by bidding three spades, or should go the whole hog and bid a spade game by yourself.

Psychic bidding is not asked of you in this examination, but the type of bid obviously made by West in the above sequence is found in every high calibre bridge game, and the situation itself is so transparent that, in pure self-defense, you *must* be able to size it up and take the necessary action. [Fifteen points demerit for two spades; 35 points demerit for three clubs; 50 points demerit for any other call, including a pass or double.]

TODAY'S QUESTION.

Question 16: Rubber bridge; North-South vulnerable. The bidding proceeds:

East	South	West	North
3 diamonds	?		

You are South, and hold:
♠K Q J 10 7 4 3 ♥Q J 9 ♦— ♣A K 2
What call do you make?

TODAY'S HAND.

South, dealer.
Neither side vulnerable.

NORTH
♠7 6 3
♥J 9
♦A 7 5
♣A K 8 4 3

WEST
♠J 10
♥Q 8 5 4 2
♦K 6 3 2
♣9 5

EAST
♠Q 9 8
♥A 7 3
♦J 10 9
♣Q J 6 2

SOUTH
♠A K 5 4 2
♥K 10 6
♦Q 8 4
♣10 7

The bidding:

South	West	North	East
1 spade	Pass	2 clubs	Pass
2 spades	Pass	4 spades	[final bid]

West opened a low heart. East won and returned the suit, South winning with his king. Without bothering to plan the play of the hand, South immediately ruffed his losing heart in dummy. Thus, he made use of one of dummy's trumps as a winning card, but failed to use it as an entry. The right to lead from dummy at this point was valueless. Subsequently South lost two diamonds and a trump and, with them, his contract.

South should have seen that there was no hurry about ruffing a heart in dummy. He should have drawn two rounds of trumps. Two high clubs and a club ruff should have followed, and *then* the heart should have been ruffed. At this stage, a lead from dummy would have been invaluable, since South could have ruffed another club, establishing dummy's thirteenth club. The ace of diamonds would have furnished an entry for a discard and, thus, South would have made his contract.

WORLD'S MOST BEAUTIFUL CHINESE & AMERICAN RESTAURANT
HOP SAI GAL
BEFORE THE SHOW Choice, Extra Tender Sirloin Steak or Roast Young Tom Turkey 65c
AFTER THE SHOW SUBGUM CHOW MEIN 65c
Late Night Snacks and Delicious Cocktails
75-85 W. RANDOLPH ST.

ROLLER DERBY
NIGHTLY
COLISEUM
This Coupon Will Admit Your Entire Party at 30c Per Person Tax Included
Call Har. 1155 for Res.
VOID NOV. 7TH TR.

Use Leftover Facial Cream on the Hands

BY ANTOINETTE DONNELLY.

[Copyright: 1941: By News Syndicate Co. Inc.]

We sat by recently when a young woman was accused of extravagance because she asked for a piece of tissue to remove the face cream from her hands.

"You ought to know what it means to have to get along on one jar of cream for a long, long time," said the accuser. "You wouldn't wipe that extra cream off on tissue paper. You'd use it on your hands."

Quite aside from the tale of a woman held over in war-torn Europe, and denied her usual supply of cosmetic products, the tip extended is a good one. When you've been using face cream, don't reach for the cleansing tissue. Use that cream, already on your hands, for hand massage purposes. It's a neat way to keep the hands soft. More important, it is the habit you'll instill in yourself to give your hands a bit of cream each and every time you cream your face, a treatment too often denied the hand skin.

A good many women manage nicely with hand cream converted out of face cream. It's softening, it has oils for lubrication, and its daily use is what matters most. One fine thing about cream on your hands is that it doesn't harm the nail polish and may, indeed, improve the cuticle around the nail bed. Furthermore, it is a known aid when nail breaking and chipping are experienced.

* *

DORIS BLAKE'S LETTER BOX

Have you a perplexing problem on which you need friendly counsel? Write to Doris Blake in care of the Chicago Tribune, Tribune Tower, Chicago, Ill. If you wish a personal reply, inclose a stamped, self-addressed envelope.

No Time to Wed.

"Dear Miss Blake: He has proposed to me many times, but I always refuse because I think it unfair to marry any one you do not love. He said he did not care if I loved him or not, he loved me and would always love me. I have wondered if it would be all right to marry some one who loves me very much. UNDECIDED."

Why marry just to be married? It wouldn't be fair to you or to him. You'll meet and fall in love with some one some day.

A Fickle Maiden.

"Dear Miss Blake: I am attracted to good looking fellows and when I get them to 'fall for me' I lose interest in them. It gets so that I hate the sight of them after a few weeks. My friends say I am fickle. Is this true? WORRIED."

"Fickle" seems to be the right tag for you. You like the excitement of the chase. Watch out that your heart doesn't get broken when some one you may meet and care for doesn't care for you.

Just Be Friends.

"Dear Miss Blake: I am in love with a boy three years my junior. He loves me deeply, and has done everything to prove it. He goes to college and will graduate in two years. He has asked me to marry him after graduation. Because of the difference in our ages, should I break off with him? UNDECIDED."

Be friends—nothing more. He has too long a road ahead of him for you to take him seriously.

Too Young for "Dates."

"Dear Miss Blake: I am 14. I like to go out with boys and come home early. But my mother thinks I am too young. Other girls do it. Please advise. LEONA."

You are young for "dates" but not for boy friends as well as girl friends.

Crocheted Bed Jacket

BY JEAN MACDONALD.

For feminine convalescents, or for those who enjoy the luxury of breakfast in bed, this hand knitted bed jacket is created of fine angora in a simple, drop stitch pattern. If a less expensive, but equally effective, material is desired, vicuna or two ply saxony may be used. This same jacket may be worn over evening dresses and fastened with an enormous clip instead of the bow.

For instructions in crocheting the bed jacket, No. X-392, send 10 cents in stamps or coin to the Needlework Bureau, Chicago Tribune, 220 Fifth avenue, New York City.

Stifle the Urge to Make Fun of Compliments

BY DORIS BLAKE.

[Copyright: 1941: By News Syndicate Co. Inc.]

It is best, for the sake of romance, to stifle that urge to make fun of what your date says to you. For example, when he tells you that you're the girl he's been looking for in Christmas stockings, don't go off in a gale of laughter. It's just his way of trying to say something nice to you that is out of the ordinary.

Don't tell him: "All you fellows have the same line!" They have, and women know they have, but the smart girls look as if they never had heard the line before. Popular girls hear the line repeatedly. They take their compliments with grace. If said compliment seems extravagant, they may smile, or even laugh, but there's no mockery in their expressions. They lap it up, seemingly. It's not a bad idea, either.

There's something a bit too devastating to a man's pride when a girl comes back with raucous laughter over his compliments, or with the open-faced insinuation that he couldn't think up a new line. It means a lot to keep the man in good humor. Of course, if you don't care for the man and want to dismiss his attentions promptly, be curt if you want to be, altho it isn't a charming gesture under any circumstances.

It's a defense, sometimes, on the part of girls who want to pretend they don't care. Better to pretend you care a little than to be rude and charmless. The true sophisticate, the woman who has been around, who knows men and values their company, acts as if she'd just been waiting all her life to hear his tribute to her.

* *

Sorority Square Dance.

Delta Tau sorority will give an old-fashioned square dance this evening at the Ridge Park fieldhouse, 96th street and Longwood drive. Mrs. Patricia O'Connor is in charge.

Spanish War Veterans Expect 7,000 at Ball

More than 7,000 veterans of the Spanish American war, their families and friends are expected tonight at the military ball to be given by the United Spanish War Veterans, department of Illinois, at Northwest armory, Kedzie and North avenues. Joseph R. Hanley of Perry, N. Y., commander in chief; C. S. Kelly, senior vice commander in chief; Elsie H. Newell, national president of the veterans' auxiliary, and Edith Farmer, president of the Illinois auxiliary, will attend.

Drive down to the GREAT GOODYEAR DEFENSE EXPOSITION
FRIDAY THROUGH MONDAY
Oct. 31st—Nov. 3rd
at the NATIONAL CORN-HUSKING CONTEST
Theodore Schafer Farm near Tonica, Illinois
(Tonica is 10 miles south of La Salle on Route 51)
ALL FREE! ALL FREE!
• Step into Goodyear's "big top" and see National Defense in action!
You've read and heard about your country's big defense job. Now—SEE A PART OF IT.
Thrill to your first view of a real barrage balloon! One of the Goodyear Blimps is planning to be there, too!
See synthetic rubber made before your eyes
★ See the spectacular motion picture ★
"GOODYEAR SHOULDERS ARMS"
and many more special entertainment features: Acrobatic dancing girls, musicians, "Singing Marines," Champion Drum Majorette, clowns.
LOOK FOR THE BIG GOODYEAR TENT—COME EARLY—STAY LATE! IT'S ALL FREE! DON'T MISS THIS GREAT CHANCE. DRIVE DOWN THIS WEEK-END.
THE GOODYEAR TIRE & RUBBER COMPANY, INC.

Charmaine and HER OWN BROADWAY ROAD SHOW With MIKE SACHS • Alice Kennedy
MIDNITE SHOW SAT. 12:05 Get Up a Party
SCREEN MARLENE DIETRICH EDW. G. ROBINSON GEO. RAFT "MANPOWER"
25c Pl. Def. Tax TILL 1 P.M. WEEKDAYS
RIALTO STATE & VAN BUREN
NEXT FRIDAY PEACHES

His Parents' Inexperience Hard on Child

By GLADYS HUNTINGTON BEVANS.

[Copyright: 1941: By News Syndicate Co. Inc.]

First children do often suffer from their mother's or father's inexperience.

When you add to that the anxiety and worry that dog each day for the mother of a first born, quite a lot of misery adds up. How often we hear a mother say: "I'm having so much more fun with my second baby. I was so tense with David all the time that, altho I adored him, I couldn't enjoy him as much." And the result of this relaxed feeling on the mother's part is frequently a more relaxed baby, and one who is sunnier, sleeps better, and eats better. Of course, this isn't always true, but it is, on the whole, the rule rather than the exception. Mothers, most of them, take their first child harder than their second, this in regard to their physical condition. Something similar happens in other ways.

The new mother wants a perfect child. She has set up for her baby, and the little boy or girl it is to be, an impossible standard. She may even have envisioned, as a girl does her ideal man, a romantic picture of the personality and appearance her child will have, and try to fit the baby into that pattern. She expected a rowdy, ruddy small son and he may be meant by nature to be gentle, a poet, a peace lover. She may have pictured a fairylike daughter, loving and dependent, and find that Old Mother Nature has deposited all the makin's of an aggressive little tomboy in her lap.

With such a setup a mother finds herself correcting, and talking, and denying, and worrying, in short, feeling as if she must do *something* about *everything* that happens. For those mothers with a first-born, here is a good letter:

"Dear Mrs. Bevans:

"I am a firm believer in the theory that a child goes thru various 'stages' of growth, and the less fuss we make over these little phases the better off we all are. The mother, as a rule, experiments with her first-born [poor little first-born] and by the time the second child comes along she knows what to expect and is a better mother. This has been my experience.

"I am so ashamed of the way I treated my first child. I was nervous, practically a child myself. Then my second one changed things entirely. I treated her with love, just love, love, love. How much a little tender child needs love! This child grew beautifully, better than my first-born, to whom I am doing my best to make it all up now."

AMUSEMENTS

WORLD'S CHAMPIONSHIP RODEO
STADIUM
1800 W. MADISON
LAST 2 DAYS!
MAT. 2:30 — EVE. 8:30
KEN MAYNARD IN PERSON
300—CONTESTANTS—300
$18,000 in CASH PRIZES
CALF ROPING—BAREBACK BRONC RIDING—STEER RIDING—WILD COW MILKING—STEER BULLDOGGING—WILD HORSE RACE
4,000 Seats—50c
Others 75c, $1.00, $1.50, $2.00, plus tax
CHILDREN ½ PRICE!
On Sale at Bond's, 65 W. Madison, and Stadium Grill, SEEley 5300.

CIVIC OPERA HOUSE
Positively LAST 2 TIMES!
MATINEE TODAY AT 2:30
Swan Lake
Aurora's Wedding
Graduation Ball
— THE ORIGINAL —
Ballet Russe
TONIGHT'S PROGRAM
SWAN LAKE — PRESAGES
BLUE DANUBE
Col. W. de BASIL, Gen. Director
DAVID LICHINE, Choreographer
Evs.: 83c, $1.10, $1.65, $2.20, $2.75; Mats.: 55c, 83c, $1.10, $1.65, $2.20, Tax Inc. At Box Office—DEArborn 7474, and Marshall Field & Co.

GRAND OPERA HOUSE Mat. Today 2:30
— LAST SEVEN DAYS —
KATHARINE CORNELL
presents BERNARD SHAW'S
The Doctor's Dilemma

ERLANGER TONIGHT at 8:30 MAT. TODAY
B. G. DeSYLVA presents
WILLIAM GAXTON VERA ZORINA VICTOR MOORE
Louisiana Purchase
The Musical Comedy Hit with IRENE BORDONI
Music by IRVING BERLIN
Book by MORRIE RYSKIND

SELWYN MATINEE TODAY
JOHN GOLDEN presents
THE RADIANT COMEDY HIT
"CLAUDIA"
by ROSE FRANKEN
with Beverly Bayne, Reed Brown, Phyllis Thaxter
GOOD SEATS AVAILABLE AT BOX-OFFICE FOR NEXT 4 WEEKS
Extra Armistice Day Matinee Nov. 11

HARRIS Last 10 Times
Engagement Positively Ends Sat., Nov. 8
MATINEE TODAY at 2:30
JOHN GOLDEN presents
Cornelia Otis Skinner
in the NEW COMEDY
"THEATRE"
by SOMERSET MAUGHAM & GUY BOLTON
with Distinguished Supporting Cast

GOODMAN CHILDREN'S THEATRE
Central 2337 Now Playing
'Hansel and Gretel'
Saturdays at 2:30—Tickets 28c, 55c, 83c, $1.10

FORESTER Theatre 1016 N. Dearborn
Jack and Jill Players
Sat., Nov. 1 2:30 P.M.
WATER BABIES
Tickets 820 N. Michigan—DEL. 7334
$1.10, 83c, 55c, 28c (inc. tax)

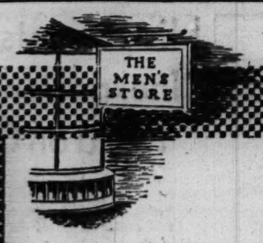

MT. ROCK
THE MEN'S STORES
NEW OVERCOAT
$50

An overcoating rich in appearance and resistant to wear . . . that has given American craftsmen the incentive to do their best. That they have, you'll find in the lines, fit and comfort of every coat.

Overcoats, Second Floor.

KNIT TIES OF ALL SILK BOUCLE
$1.50

Knit fanciers (and it's a growing group) like these boucle knits for the way they form smart looking knots, the resilience of fabric. In solid colors and alternating bar stripes.

Ties, First Floor.

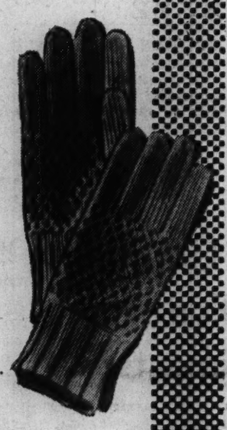

STRING KNIT GLOVES IN 9 COLORS
$1.25

They look like the original Irish hand knit product . . warm, comfortable, hard wearing. Because of their washability they are exceedingly practical for sport, town and business wear.

Gloves, First Floor.

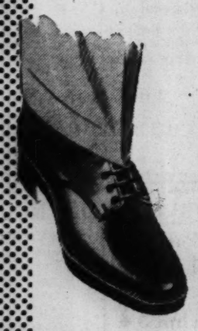

PLAIN TOE BLUCHER WITH HEAVY SOLE
$6.50 pr.

It's the style military men are wearing. A comfortable oxford with a custom flair to its styling. The extra heavy sole received a water repellent treatment . . . the heavy calfskin an antique brown finish.

Men's Shoes, First Floor.

CARSON PIRIE SCOTT & CO

JERRY
OF JUNIOR MISS SHOP
IS
"PARTY PERFECT"
JERRY'S HAVING OPEN HOUSE AFTER THE GAME AND WILL RATE A WINNING SCORE IN HER BOUCLE-WEAVE, WOOL-AND-RAYON DRESS. POTTERY BLUE, AQUA, PINK, LIME. SIZES 9-15 PRICE 14.95
JUNIOR MISS SHOP, FOURTH FLOOR, WABASH

Little Dress Shop
"Tassel-Different"
17.95

Passementerie Dress
25.00

Dirndl Dress
9.75

TASSEL-DIFFERENT. Bright wool tassels focus attention on side draped lines of this rayon crepe dress. Black with fuchsia, red or green. Brown with gold. 12-20. **17.95**

Little Dress Shop, Fourth Floor, Wabash.

PASSEMENTERIE like the dress—in an exquisite French imported yarn fabric. Black, plum, green, and R.A.F. blue zipper jacket dress for women—14½-24½. **25.00**

Moderate Price Dress Shop, Fourth Floor, Monroe.

DIRNDLS COME TO TOWN as tailored as your suit. Rosanne Flannelle in blue, natural, rose, aqua or gold. Rayon crepe in green, gold, red or blue. 12-18. **9.75**

Daytime Dresses, Third Floor.

CONVERSATION PIECE two-piece long-torso Junior sophisticate. With shirred midriff, contrasting dicky collar. Blue or black with white, aqua with brown. 9-17. **9.75**

Junior Daytime Dresses, Third Floor.

SURPRISE BLOUSES at right, a classic with fitted tie waist. Left, bright Chinese insignia on a white tailored blouse. Both in Minjoy rayon crepe. **2.95** and **3.50**

Blouse Shop, Fourth Floor.

Surprise Blouses
2.95, 3.50

White with red, green, brown. 32-38. 3.50

White, brown and pastels. 32-38. 2.95

Conversation Dress
9.75

CARSON'S SATURDAY REVIEW

WINGED SAILOR. The kind of tiny forward hat the famous Mme. Suzy does, the chic woman wears . . . exhilarating reprieve from the postscript-to-your-pompadour hat. **6.95**

Millinery, Fifth Floor.

DARK *Colors*

Sheer Silk Hosiery dyed to match your darker clothes, to make you taller, slimmer and a monotone from head to toe. Pair, **1.35**

Hosiery, First Floor.

Lady-Slippers designed by Laird Schober to minimize your feet. Both black and brown suede, **9.95**

Shoes, Third Floor.

Shoulder-Length Gloves for lots of color up your sleeve. 22-button, smooth rayon fabric. **3.00**

Gloves, First Floor.

The Golden Touch is brightest in jewelry by Monet. Witness the classic link chain, bright as sunlight with tweeds and tailleurs. **1.00** and **2.00**

From a collection, 1.00 to 10.00.

Jewelry, First Floor.

Hollywood Juniors—lacy wisps of silhouette control. Lace lastex with brocaded front panel. Pantie or regular girdles, in nude or white, each **3.50**

Corsets and Brassieres, Third Floor.

An amount will be added to our quoted prices because of the expense of the Illinois Retailers' Occupation Tax.

CARSON PIRIE SCOTT & CO

Today's Hobby Horse Singing Luncheon *will be a November Birthday Party from 11 a. m. 'til 2 p. m. in the Little Tea Room, Eighth Floor.*

SECTION TWO
SPORTS MARKETS
WANT ADS

Chicago Daily Tribune
THE WORLD'S GREATEST NEWSPAPER

3 Tribune Phone Numbers
SUPerior 0200 Public Information Service
SUPerior 0260 Sports Bulletin Service
SUPerior 0100 Want Ads—General Business

SATURDAY, NOVEMBER 1, 1941. *** 19

N. U. FACES MINNESOTA; NOTRE DAME VS. ARMY

ILLINOIS PLAYS MICHIGAN TODAY; SYRACUSE INVADES WISCONSIN

NORTHWESTERN MAKES BID FOR BIG NINE LEAD

Injuries to Keep 2 Gophers on Bench.

The Showdown

NORTHWESTERN.		MINNESOTA.
Motl	L.E.	Fitch
Bauman	L.T.	Wildung
Burke	L.G.	Levy
Johnson	C.	Flick
Zorich	R.G.	Billman
Cook	R.T.	Odson
Hasse	R.E.	Ringer
Erdlitz	Q.B.	Plunkett
Graham	L.H.	Daley
Chambers	R.H.	Garnaas
Benson	F.B.	Sweiger

Referee—John Getchell [St. Thomas]. Umpire—H. G. Hedges [Dartmouth]. Field judge—Meyer Morton [Michigan]. Head linesman—Paul Goebel [Michigan].

Weather forecast—Light rain or snow; temperature about 35.

Radio broadcasts—WLS, WBBM, and WAIT [Chicago], WCCO, WTCN, WLOL, KSTP, and WLB [Minneapolis], 2 p. m.

BY WILFRID SMITH.
[Chicago Tribune Press Service.]

Minneapolis, Minn., Oct. 31.—While Bernie Bierman and the Minnesota football players were chasing Northwestern hobgoblins tonight in nearby Bayport, thousands of homecomers thronged Minneapolis streets in Halloween celebrations, confidently anticipating another Gopher victory tomorrow. The Gophers, defending champions of the conference, with victories over Illinois and Michigan in Big Nine competition, are seeking their 14th consecutive triumph.

Iowa's iron men, led by Nile Kinnick, whipped Minnesota in the next to last game of the 1939 season. Previously that same year Northwestern also had trimmed the Gophers. Last year Minnesota swept eight games, including a 13 to 12 conquest of the Wildcats that made the series since Coach Lynn Waldorf took over in Evanston stand at three victories for each team. Minnesota also holds nonconference decisions this year over Washington and Pittsburgh.

Wildcats Have Incentive.

Minnesota's victory march, while still far short of the chain of 21 consecutive conquests which started with the last game of 1933 and ended with the fifth game of the 1936 season, is Northwestern's target tomorrow. By whipping Minnesota in 1936 the Wildcats not only ended the Gopher victory chain but they asserted their mastery of the Western conference. Victory tomorrow again would give Northwestern leadership in the Big Nine.

Memory of defeat in 1936 and the continued bitter competition between Minnesota and Northwestern in more recent years have produced a sell-out tomorrow that will establish a new record for the stadium. Official attendance will be 64,464, a figure that exceeds last year's homecoming throng by 300 and which also surpasses the previous all-time record of 63,237 which Notre Dame and Minnesota set in 1937.

Northwestern Checks In.

Northwestern's squad of 35 players arrived this morning, went to their headquarters in the Curtis hotel and, after lunch, advanced on the stadium for a brief drill. Tony Samarzia, sophomore tackle, was Northwestern's only absentee from the personnel that invaded Ohio State a week ago. However, Wes Fry, Wildcat back field coach, who has been suffering for 10 days with a severe cold and influenza, was taken to the university hospital this morning. Fry had a high temperature, but he insisted he would be on the sideline tomorrow afternoon.

Minnesota's three cripples, injured in the 7 to 0 defeat of Michigan last Saturday, were included in the group of 34 players sent to Bayport after a secret drill in the stadium this afternoon. Helge Pukema, guard, and Herman Frickey, left half back, are reported out of tomorrow's game, but you can be certain that Capt. Bruce Smith will play, altho he may not start against the Wildcats.

Capt. Smith Is a Passer.

Smith will play because he is Minnesota's best forward passer, and because the new rule on substitutions will permit him to be sent into the game on offense and immediately removed when Northwestern gets the ball.

The probable Minnesota starting back field of Bill Garnaas, Warren Plunkett, Bill Daley, and Bob Sweiger presents a problem in alignment on defense. This combination runs to line backers and one good defensive right half back which may leave the other spots vulnerable.

Minnesota primarily is a defensive team, so that any score, a field goal or touchdown, may be sufficient to win. One touchdown beat Michigan because Minnesota could stop the Wolverines' attack. Only two touchdowns have been scored against Minnesota this year in four games.

North Shore Country Club Elects Charles MacFerran

Charles S. MacFerran last night was elected president of the North Shore Country club.

MOON MULLINS—MR. PEEVEY GAINS A FOOT

SO IT WAS AT YOUR SUGGESTION THAT LADY PLUSHBOTTOM INVITED UNCLE ED TO VISIT THEM WHILE HE IS IN THE EAST, MOON.
WHY NOT? MR. PEEVEY'S DONE ME SOME DIRTY TRICKS IN HIS TIME.
THAT MUST BE THE MAN FROM THE COLLECTION AGENCY.
WHY IN THE WORLD YOU EVER PHONED THEM I HAD THE MONEY TO PAY THOSE BILLS, I CAN'T THINK.
WELL, WE ALL MAKE MISTAKES! GO TELL THE MAN I MADE ONE WHEN I ASKED HIM TO COME HERE!
BAH! WELL, IF THIS IS A SAMPLE OF LADY PLUSHBOTTOM'S HOSPITALITY, IT CERTAINLY IS NON-HABIT FORMING.
LADY PLUSHBOTTOM?
Reg. U. S. Pat. Off.
Copyright, 1941, by News Syndicate Co. Inc.

A Claw of the Fighting Wildcats

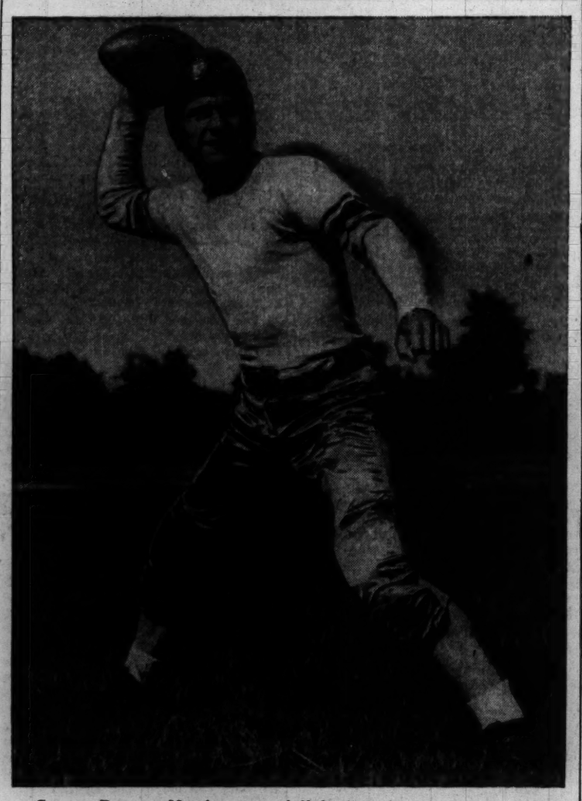

George Benson, Northwestern full back, poises for a pass, but he can plow thru the line, too, when occasion demands, as Minnesota may learn to its sorrow in today's battle for the Big Nine conference lead in Minneapolis. [TRIBUNE Photo.]

Zivic Loses to Robinson in 10 Rounds

New York, Oct. 31 (AP).—Ray [Sugar] Robinson of New York, former Inter-City Golden Gloves lightweight champion, scored the most important victory of his professional career tonight by pounding out a 10 round decision over Fritzie Zivic, the ex-champion of the welterweights, in Madison Square Garden.

The battle was fought to decide the fellow most likely to succeed as the challenger for Red Cochrane's welterweight championship, but so close was the margin at the finish, and so divided were the customers at the finish that a rematch seemed in order. And Promotor Mike Jacobs, agreeing with that opinion, immediately sat down with the handlers of both flailers to talk it over.

At the finish the Associated Press scorecard gave Robinson five rounds to four, with one even. The officials —Referee Susskind and Judges Bill Healy and Bob Cunningham—were unanimous in their verdict, but all voted the Harlem slugger the winner by just as narrow a margin.

Zivic weighed 145¾ pounds to 139¾ for Robinson.

The Garden was sold out for the first time in more than a year and standees were jamming the aisles.

Attendance was 20,551 and the gross gate was $61,651.

DAY'S WIFE, ER—SPARRING MATE, ASKS ANNULMENT

Davey Day, who has been having his troubles at home as well as in the ring, made a final plea before Judge Rudolph Desort yesterday that his wife, Mrs. Sylvia Daitch, return to him.

Mrs. Daitch, however, insisted she would not live with the fighter, adding that he was violent and only wanted her as a sparring partner.

Mrs. Daitch wept and said she wanted an annulment of the marriage. Day declared that he still loved her, but was willing to have the annulment "if she wants it that way." Judge Desort indicated that he would grant the annulment Monday.

ILLINI RECALL '39 UPSET; THEY'LL TRY TO REPEAT

30,000 Expected to See Homecoming Game.

Remember '39?

ILLINOIS.		MICHIGAN.
Grierson	L.E.	Fraumann
Johnson	L.T.	Wistert
Wilson	L.G.	Kolesar
Cheeley	C.	Ingalls
Pawlowski	R.G.	Pregulman
Genis	R.T.	Kelto
McCarthy	R.E.	Smeja
Astroth [A. C.]	Q.B.	Colthami
Griffin	L.H.	Kusma
Smith	R.H.	Lockard
Pfeifer	F.B.	Westfall [C.]

Referee—Frank Lane [Cincinnati]. Umpire—Anthony Haines [Yale]. Field judge—Russell Rupp [Lebanon Valley]. Head linesman—E. C. Curtiss [Chicago].

Radio broadcast—W-G-N, Chicago, 2 p. m.

BY EDWARD BURNS.
[Chicago Tribune Press Service.]

Champaign, Ill., Oct. 31.—The weather people this afternoon continued to promise a clear, chilly day for the Illini homecoming and Michigan football contest here tomorrow. As this is written, a 40 hour rain still is giving down, but the field is well covered. They say it will be partly cloudy when the 27th Illini-Wolverine football game gets under way before an estimated 30,000 at 2 o'clock.

Despite the tough fight the Wolverines had with Minnesota in Ann Arbor last week and the bumps the Illini were suffering simultaneously at the hands of the Irish in South Bend, both teams are expected to go on the field tomorrow practically at top strength, at least in regard to the starting warriors.

Both Beaten by Gophers.

In one respect at least the teams will enter combat on even terms—each has been whipped by Minnesota for its only Big Nine defeat. Most of the experts seem to think there are not many other points of equality.

The Illinois-Michigan series nevertheless has furnished more than its share of upsets, the most recent of which was Illinois' 16 to 7 triumph here two years ago. Some of the sharp memories based on this upset, however, were dulled last fall when the Wolverines ripped off a 28 to 0 victory. However, history is sustaining the homecomers and why should any one try to deny them their hour of pre-game reveries?

Johnson to Start.

When the game starts shortly after a 19 gun salute to Gov. Dwight Green has been fired and the spectators have been given a chance to count to see if there really are 300 pieces in Illinois' specially augmented 300 piece band, Coach Bob Zuppke will send out a crew reputed to weigh about 10 pounds per man under the tonnage of the boys Coach Fritz Crisler will employ. To make up some of this poundage difference, Zup probably will give Nate Johnson the left tackle assignment. Johnson, who weighs 218, will be making his first appearance of the year in a starting lineup.

Liz Astroth, who played so well at quarter against Notre Dame last week, will be acting captain tomorrow and do most of the quarter backing. Dick Good, who saw limited service at Notre Dame because of an ailing leg, has improved somewhat and probably will be sent in for some expert passing tomorrow. Last year Good had the highest Big Nine percentage for pass completions, according to local statistics, and was leader in yardage.

Wonder About Westfall, Kuzma.

Teaming with Astroth in the starting back field will be Don Griffin, Jimmy Smith, and Myron Pfeifer. All did well against Notre Dame.

It is said the Illini are in a quandary about the gent they should watch most carefully. They have heard about Capt. Bob Westfall and have had first hand experience with his famed spinning technique. They also have heard about Tom Kuzma, tho they haven't seen this versatile young fellow in action.

College Football

YESTERDAY'S RESULTS.

Penn State, 42; New York U., 0.
Miami, 6; Texas Tech., 0.
Case, 27; Carnegie Tech, 0.
Wright Junior, 6; La Salle-Peru, 0.
San José State, 31; Santa Barbara, 14.
Clemson, 19; George Washington, 0.
South Carolina, 13; Citadel, 6.
Washington [St. Louis], 12; Drake, 0.
American College of Physical Education, 0; Western Michigan Frosh, 6.
Lewiston Normal, 19; Whitworth, 0.
St. Martin's, 20; Central Washington, 0.
Navy Jayvees, 46; Penn State Jayvees, 0.
Hillsdale, 20; Grand Rapids Junior, 0.
Alma [Mich.], 26; Lawrence Tech, 6.
Youngstown, 14; Tennessee Tech, 0.
Findlay, 12; Bluffton, 6.
West Chester [Pa.], 0; Waynesburg, 6.
Simpson, 0; Central [Mo.], 0.
Chattanoga, 49; Spring Hill, 0.
Mid-State Teachers, 13; Memphis Teachers, 12.
Oklahoma City U., 7; Arkansas Teachers, 6.
Northeastern [Okla.] State vs. Central Oklahoma, postponed until Nov. 26; high water.

[OTHER SCORES ON PAGE 21.]

CHIP OF BONE IS REMOVED FROM BRYANT'S ELBOW

St. Louis, Mo., Oct. 31 (AP).—Clay Bryant, former Chicago Cub pitcher now with Tulsa of the Texas league, underwent an operation in St. John's hospital today for removal of a chipped elbow bone.

Mrs. Bryant said the bone chip was described as rather large, but that her husband was optimistic concerning the effect of its removal. The Bryants reside in Zanesville, O.

Ten Entries Named for Pimlico Futurity Today

Baltimore, Md., Oct. 31 (AP).—Ten 2 year olds, topped by the Greentree stable entry of Devil River and Shut Out, were named today for the 19th running tomorrow of the $15,000 added Pimlico Futurity over a mile and one-sixteenth.

Fight Decisions

LAST NIGHT'S RESULTS.

At New York—Ray Robinson beat Fritzie Zivic [10]; Beau Jack beat Guillermo Fuentes [8]; Ruby Garcia beat Frankie Garden [4]; Frankie Rubino stopped George Coyle [4]; Lenny Mancini beat Joe Peralta [8].
At San Francisco, Cal.—Chalky Wright beat Ran Lunny [10], Paulie Peters beat Billy Connerty [6].

In the WAKE of the NEWS

BY ARCH WARD.
[Chicago Tribune Press Service.]

NEW YORK, Oct. 31.—Notre Dame and Army, football's oldest continuous intersectional rivals, have produced some of the most thrilling contests the gridiron has known, but only once since their series began in 1913 has there been ill feeling between the teams. . . . That was 20 years ago this fall when the game was last played at West Point. . . . Due largely to the brilliance of George Gipp, Notre Dame had won by 12 to 9 in 1919 and 27 to 17 in 1920. . . . With Gipp gone, the Cadets

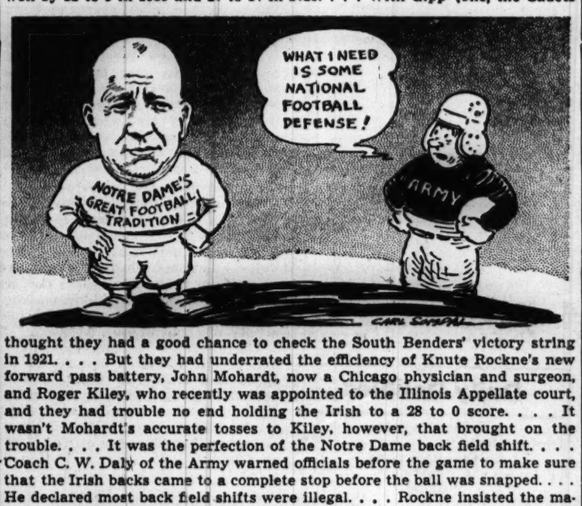

thought they had a good chance to check the South Benders' victory string in 1921. . . . But they had underrated the efficiency of Knute Rockne's new forward pass battery, John Mohardt, now a Chicago physician and surgeon, and Roger Kiley, who recently was appointed to the Illinois Appellate court, and they had trouble no end holding the Irish to a 28 to 0 score. . . . It wasn't Mohardt's accurate tosses to Kiley, however, that brought on the trouble. . . . It was the perfection of the Notre Dame back field shift. . . . Coach C. W. Daly of the Army warned officials before the game to make sure that the Irish backs came to a complete stop before the ball was snapped. . . . He declared most back field shifts were illegal. . . . Rockne insisted the maneuver he had developed was within the rules.

Between halves Coach Daly upbraided the officials for their refusal to penalize Notre Dame. . . . According to one of the New York writers who covered the game, Daly demanded that the referee withdraw from his assignment, but the official was obdurate and finished the contest. . . . The argument among Rockne, Daly, and the officials became so heated it looked at one time as if the game might be called off. . . . To settle the dispute Rockne ordered Quarter Back Frank Thomas, now head coach at Alabama, to call all plays in the second half from short punt formation with no shift. . . . This curb on the Irish offense didn't slow the team's attack, for it made one touchdown in the third quarter and another in the fourth. . . . The officials were Ed Thorpe of De La Salle, referee; E. B. Cochems of Wisconsin, umpire; H. W. Kersburg of Harvard, head linesman, and H. J. Costello of Georgetown, field judge. . . . The game was moved to Ebbets field, Brooklyn, in 1922, which incidentally was the sophomore year of a combination that has lived in gridiron lore as the Four Horsemen of Notre Dame. . . . The 1923 contest was shifted to the Polo Grounds and every remaining game has been played there or at Yankee stadium except in 1930 when the last team coached by Rockne won a 7 to 6 victory in the snow and mud of Chicago's Soldiers' field.

Autumn Song.
[To Spring.]

Long after you are gone,
Your joys live on
And I can hear your song,
Tho nature's wan.

Long after robins flee
And winter's born,
Your smile will stay with me
Tho memory's worn.

Long after there is snow
I'll feel you still;
The warmth of you, I know
Frost cannot chill.

Long after some forget
This heart will yearn,
With mood and fancy set
For your return.

—Virginia Pennock.

* *

The Feminine Point of View.

The difference between a male and a female motorist: One makes a "U" turn; the other drives around the block. —Evelyn Michal.

* *

We Second the Motion.

Shirt manufacturers should be compelled to state, under oath, the exact number of pins, by blue print, concealed in a new garment. I find the last one half way to work on the elevated and the other passengers think I have St. Vitus dance as I try to get it to lie peacefully until I have sufficient privacy to negotiate an extraction. —J. W. C.

* *

My Secret Ambition.

To USE a guest towel.
—Richmond Roamer.

* *

The Wake Upon Its — Depends Friends.

* *

Yoo Hoo!

Classified ad from THE TRIBUNE via Yankee Clipper:

Coat lost—Union station, Oct. 20. Man's polo. Knitting in coat pocket. Reward. Winnetka 0000.

* *

Sudden Thoughts.

It is all right to have a one-track mind so long as it is on the right track. —A Voice from the Sticks.

Full investigation will reveal, no doubt, that the sinking of those three Swedish warships was in belated retaliation for the Hut Sut song.
—G. A. L.

* *

By Way of Classification.

After taking one look at Cousin Ebenezer, the draft board officials immediately listed him as one of those unconscious objectors.
—Eddie Drake.

* *

Do You Remember 'Way Back When:

Grandma thought that fried chicken with cream gravy and hot sour cream biscuits an appropriate breakfast menu?
—Zalda Jones Blaine.

Girls were considered grown up when they turned their skirts down?
—Sonia Blauner.

A horseshoe nail was the universal nut pick? —Van.

* *

Famous Last Words.

You buy the tickets and I'll pay you later.
—You Can't Beat Fun, Peoria.

Listen, I'm 17 and nobody can tell ME what to do.
—Horse Marine Kid.

O, but if you stick to beer you'll be all right. —W. H. C., Medford, Wis.

* *

Holes in One.

E. B. Conley, 185 yard 13th hole, North Shore Country club.

Louis L. Henken, 88 yard 13th hole, Nordic Hills Country club.

Paul E. Pease, 130 yard 2d hole, Villa Olivia Golf club, Elgin, Ill.

Mervyn C. Phillips, 228 yard 3d hole, Beverly Country club.

E. A. Balgemann, 250 yard 11th hole, Ridgemoor Country club.

Art Runge and Len Lysen, 175 yard 3d hole, Oak Hills.

* *

Encyclopedia Americana.

College men—Wolves with sheepskins. —'Lyn.

Ten Years Ago Today—Capt. August Michaleske, a guard, intercepted a Bears' pass and raced eighty yards for a touchdown to give Green Bay a 6 to 2 victory. . . . The Chicago Cardinals scored their first league victory when they defeated Brooklyn, 14 to 7. . . . Stan Fay of Michigan was leading the Big Ten scorers with 18 points.

BADGERS EXPECT TRICKY OFFENSE FROM SYRACUSE

Reversible Center Adds Zest to Problem.

Intersectional

SYRACUSE.		WISCONSIN.
Berthold	L.E.	Lyons
Kinney	L.T.	Loepfe
Fellows	L.G.	Boyle
Beehner	C.	Thornally
R. Weber	R.G.	Makris
Ransom	R.T.	Hirshrunner
McPhail	R.E.	Schreiner
Tice	Q.B.	Farris
Maines	L.H.	Riewer
Watt	R.H.	Damos
Mirabito	F.B.	Harder

Referee—Lavvie Dilweg [Marquette]. Umpire—E. C. Krieger [Ohio U.]. Field judge—Dave Noble [Nebraska]. Head linesman—Dr. E. F. Cigrand [Northwestern].

Weather forecast—Rain, ending about noon.

Radio broadcast—WTMJ, Milwaukee, 2 p. m.

BY IRVING VAUGHAN.
[Chicago Tribune Press Service.]

Madison, Wis., Oct. 31.—The Badgers, those same boys who for two weeks have been so torrid that they burned up Iowa and Indiana, will be treated to something new tomorrow in exchange for whatever work they may have to do against Syracuse to attain a third straight triumph.

The treat for the Badgers will be Ken Beehner, the Orange center who turns his back on his opponents while on offense, flips the ball to a fellow back and a moment later has the oval back in his hands or flits around as a blocker.

Solem Is a Slicker.

This bit of trickery, devised by Coach Ossie Solem, is said to be the big item in the Syracuse répertoire, but the Badgers, while curious to see how Beehner operates, are not exactly fearful of the consequences. Instead, they are concentrating their fears on the speed of the easterners' back field, not to mention the 147 pound Bunky Morris, who specializes in drop kicking.

The Badgers, who have used the same starting lineup for three games in a row, will be slightly rearranged this time. The line will be the same and two of the backs will be at their regular posts. With Bud Seelinger resting his trick knee, a new left half starter will be uncovered in Frank Riewer, sophomore from Milwaukee. As a reward for his brilliance against Indiana, Ted Damos of Waukegan will draw the right half berth ordinarily occupied by Mark Hoskins, but the latter, experienced on either side of the full back, will be in there eventually at one place or the other.

Here Are Two to Watch.

The two Badger backs who have been starting games are Tom Farris and the sophomore cyclone, Pat Harder. This pair alone should be enough to make the Orangemen regret they set out to see the country. Harder, 190 pounds of running, plunging, kicking TNT, is pacing the Big Nine point collectors. Last week-end alone his yardage was 125 and the week previous 82. As for Farris, the Orangemen will have to give him more than passing attention if he should abandon his blocking rôle and start pitching passes.

The Syracuse squad stopped in this afternoon for a workout before going to Janesville for the night and Beehner was able to demonstrate Solem's idea of how a center should play. He doesn't bend over, as is the custom with centers who are headed toward the opposition. He squats down, much like a kid shooting marbles, the ball held at his feet.

It's All Very Strange.

It wasn't the position assumed by Beehner, however, that caused the furor a few weeks ago when Syracuse was beaten, 6 to 0, by Cornell. What the officials ruled out was the play in which Beehner, after flipping the ball to a back, dashed over to grab a lateral from the same back. The officials contended that the play wasn't legal unless the center made a complete turn and went the necessary distance back of the line of scrimmage.

CADETS, IRISH RISK PERFECT RECORDS TODAY

76,000 Await Annual New York Battle.

Both Unbeaten

NOTRE DAME.		ARMY.
Dove	L.E.	Farrell
Brutz	L.T.	White
Maddock	L.G.	R. Murphy
Ziemba	C.	R. Evans
Crimmins	R.G.	Michel
Lillis	R.T.	Olds
G. Murphy	R.E.	Seip
Wright	Q.B.	Jarrell
Bertelli	L.H.	Mazur
Juzwik	R.H.	Hill
O. Evans	F.B.	Hatch

Referee—W. D. Maginnes [Lehigh]. Umpire—C. L. Bolster [Pittsburgh]. Linesman—Dr. J. J. Allinger [Buffalo]. Field judge—R. J. Barbuti [Syracuse].

Weather forecast—Occasional showers; slightly cooler.

Radio broadcasts—WMAQ and WJJD, Chicago, 12:15 p. m.

BY ARCH WARD.
[Chicago Tribune Press Service.]

New York, Oct. 31. — You can't escape the impression this Halloween that Army and Notre Dame, who meet before 76,000 in Yankee stadium tomorrow, are some pumpkins.

Steve Juzwik.

Football's oldest intersectional rivals come up to their 28th annual battle as two of the nation's few undefeated, untied major elevens. Red Blaik, who was recalled from Dartmouth to revive the gridiron prestige of West Point, his alma mater, has led the Cadets to successive victories over The Citadel, Virginia Military institute, Yale, and Columbia.

Frank Leahy, who was brought back from Boston college to carry on Notre Dame's rich gridiron tradition, has turned out in his first year a team that has whipped Arizona, Indiana, Georgia Tech, Carnegie Tech, and Illinois.

It's Always a Sellout.

Yankee stadium was sold out, as usual, many weeks ago. Even in years when one team or the other wasn't up to standard, New York's largest athletic plant was inadequate to accommodate the throngs who long have looked upon the meeting of Army and Notre Dame as the tops in football entertainment. The unblemished records of the rivals this year have made the task of ticket distribution more difficult than ever.

There are so many out of town fans in New York that you can't buy a seat for any of the leading Broadway shows tonight or tomorrow night. The more popular night club spots are turning away customers. Hotel men, restaurateurs, and theater proprietors say Army and Notre Dame bring the best spending crowd of the year.

Records Mean Nothing.

Notre Dame, which is encamped at the Westchester Biltmore Country club in Rye, finds itself in much the same position as at this stage of the 1940 campaign. The Irish last year came east unbeaten. They were an overwhelming favorite to whip the weakest Army team in a decade. Those of you who follow this famous series will recall that Notre Dame squeezed out a 7 to 0 victory on an 86 yard run by Steve Juzwik, which was the only offensive spark the team showed that day. Army was vastly superior in every department except punting.

Startling form reversals probably account for the extraordinary popularity of the Army-Notre Dame series. It makes no difference what either team has done against preliminary foes.

Cadets Are Victory Hungry.

Army last beat Notre Dame in 1931, 12 to 0. The Cadets never were able to defeat the Irish in Elmer Layden's régime, altho they got away with a 6 to 6 tie in 1935. The series stands at 20 victories for Notre Dame, 5 for Army, and there have been 2 ties.

Leahy expects to employ the same starting lineup he has used in all 1941 games. Army's battle front will have one change. Jere Maupin, tail back, incurred a knee injury against Columbia last Saturday and Coach Blaik said after today's workout in Yankee stadium that he planned to use Ralph Hill, a sophomore flash, at right half back.

Hill Has a Bright Future.

West Point supporters who have been following the team in its early games predict a brilliant career for Hill. Notre Dame, however, has a sophomore back who may be a match for him tomorrow. We refer to Angelo Bertelli, who has completed 37 out of 62 forward passes for 571 yards. The Irish have two other offensive stars in Juzwik, who has caught 11 of Bertelli's tosses for a total gain of 245 yards, and Dippy Evans, whose 326 yards in 78 trips lead the team's ground gaining department.

CHICAGO RACING SEASON TO END AT SPORTSMAN'S

$56,000,000 Wagered on 5 District Tracks.

BY HOWARD BARRY.

The Chicago racing season, which began on the last Saturday of April, will end this afternoon after 163 days of the most successful operations in the history of the sport in this area. When the betting machines close for the eighth race at Sportsman's Park this afternoon the total 1941 wagering for the five Chicago district tracks will approximate $56,000,000.

Arlington Park headed the handle with $15,563,070, followed by Washington Park with $12,851,561. Their coordinated meetings ran for 34 days and 32 days, respectively, from late June until early September.

$10,233,907 at Hawthorne.

Hawthorne handled $10,233,907 at its 30 day meeting, and Lincoln Fields betting totaled $7,141,122 for the same duration. During Sportsman's Park 19 day spring meeting $5,029,327 went thru the machines, and despite recent unfavorable weather this track is expected to go over $5,000,000 again during the 18 day session which ends this afternoon.

In the course of the season Chicago race fans have seen most of the leading horses of the country perform, including Alsab among the juveniles, Whirlaway in the 3 year old class, and Big Pebble and Haltal in the handicap division. Purse distribution was higher than ever before undertaken by Chicago tracks. The disbursement at Arlington and Washington was higher than in any other section of the country for the comparable period.

The getaway program at Sportsman's Park this afternoon will be headed by the 7 furlong Dearborn handicap, which has drawn a field of 13 eligibles in the overnight entries. These include Crossbow II., De Kalb, Chance Sord, All Lizzie, Uncle Walter, and other capable sprinters.

Caravans to Move Off.

Following the closing of Sportsman's Park the horse caravans will move off in many directions, some going to Maryland and others to the farms to freshen up before the opening of the winter campaigns at Miami and New Orleans.

Yesterday's racing, which was run off on a sloppy track in a cold drizzle, was a bit tough on the favorites, but the secondary choices went well, with an occasional long shot breaking into the money to add a little variety.

Hasty Star made a runaway of the 5 furlong Halloween Purse, main event of the day. She took the lead with a rush immediately after the break, opened up a lead of five lengths after swinging into the back stretch, and came home easily, two and a half lengths ahead of Weisenheimer, which had been her closest pursuer most of the way. Valtitle was third, while the odds on favorite, Winlette, was getting in last in the field of five. The prices on the winner were $12.20, $5.80, and $3.

90-1 Shot Third.

Matchless, a 90 to 1 shot, landed third place in the opening race to pay $18.40 to show. Hechal, the 5 to 1 third choice, beat Hada Moon, the second choice, by two lengths, while the 8 to 5 favorite, Little Tramp, was running out of the money.

Blue Star, a 45 to 1 shot, managed to show in the third race at a price of $17. He finished behind Joe Fisher and Tempting Witch, which shared second choice in the betting at 4 to 1. The 6 to 5 favorite, Grimaldi, was unable to do better than fifth.

EMPIRE CITY RESULTS.

FIRST RACE—Purse $1,500, claiming, 3 year olds, about 6 furlongs:
Easy Blend, 115 [Westrope] 7.30 3.80 2.90
Stevada, 108 [N.Wall] 3.60 2.70
Quaker Lad, 114 [W.Carroll] 3.70
Time, 1:10 1-5. Grandun, The Thane, Valjohn, †Blushing Bride, Fettacairn, and †Classic Beauty ran. †Baleville farm entry.

SECOND RACE—Purse $1,500, claiming, 2 year olds, 1 mile and 70 yards:
Over Limit, 115 [N.Wall] 8.80 4.40 3.10
Michigan Sun, 113 [I.Garza] 6.40 3.90
†Ballyarnett, 113 [Lindberg] 3.40
Time, 1:45. Hooks, High Clique, *Peace Fleet, Tryangetit, Spritewick, Sombrilla, *Third Rail, †Quatrebelle, Lustrous, Display Style, and Ration ran. *Field. †M. Gordon and B. S. Cutler entry.

THIRD RACE—Purse $1,500, special weights, maidens, all ages, 1 mile and 70 yards:
Romanc, 120 [J. Stout] 9.50 4.80 2.50
New City, 120 [E.Rodriguez] 8.50 3.90
Four Eyes 115 [W.Day] 2.20
Time, 1:44 3-5. British Warm and Fuego ran.

FOUREH RACE—Purse $1,500, claiming, 3 year olds and up, 1⅛ miles:
Cove Spring, 106 [Lindb'h] 8.30 4.30 3.40
Jules Lazard, 115 [Garza] 23.10 7.80
Dewy Dawn, 112 [Schmidl] 4.00
Time, 1:55. Ken's Pop, Alimar, Seenie, and Gangplank ran.

FIFTH RACE—Purse $1,500, allowances, 2 year olds, about 6 furlongs:
Burgaway, 116 [Lindberg] 3.70 3.30 2.70
Bardia, 116 [Westrope] 7.30 4.20
Eire, 116 [Stout] 3.60
Time, 1:08 4-5. Generous, Son O'Hal, Bean by Bean, Fire Warden, and Feathery ran.

SIXTH RACE—Purse $2,500 added, allowances, 3 year olds and up, 1⅛ miles:
†Poumpgun, 119 [Rob'n] 6.60 2.90 2.30
Lumiere, 106 [W.Eads] 3.50 2.80
Monida, 112 [Hildebrand] 3.50
Time, 1:52 2-5. Robert L., †Play House, and One Jest ran. †C. U. Yaeger entry.

SEVENTH RACE—Purse $1,500, claiming, 3 year olds and up, 1⅛ miles:
Daily Dublin, 109 [Eads] 6.30 3.30 2.70
Aladdins Dream, 110 [Garza] 3.10 2.60
Eldee, 112 [Rollins] 4.00
Time, 1:55 1-5. Peter Porter, Cortez, and Brown Ace ran.

ROCKINGHAM PARK RESULTS.

FIRST RACE—Purse $800, claiming, 3 year olds and up, 6 furlongs:
Guy Fawkes, 118 [Atk'on] 3.80 2.60 2.20
Dinner Jacket, 113 [Tay'r] 3.40 2.20
Jackinthebox, 108 [Dat'o] 2.20
Time, 1:13 3-5. Falkland, Blue Leona, Gossip Time, Horse Power, and Apropos ran.

SECOND RACE—Purse $800, claiming, 2 year olds, 6 furlongs:
Pneumatique, 115 [Taylor] 6.20 3.40 2.40
Penobscot, 110 [T.Bates] 5.00 2.80
Mindeful, 10 [J.Dattilo] 2.40
Time, 1:15. Shilka, Affianced, Sangelle, and Little Legacy ran.

THIRD RACE—Purse $800, claiming, 4 year olds and up, 6 furlongs:
Sir Bevidere, 115 [Ryan] 24.20 11.00 6.20
Bugood, 115 [E.Smith] 4.20 3.20
Good Actor, 117 [Taylor] 3.00
Time, 1:13 4-5. Pompa, Judfry, Copin, and Noble Count ran.

FOURTH RACE—[Substitute.] Purse $800, claiming, 3 year olds and up, 6 furlongs:
Vulcanus, 113 [Moore] 4.40 3.20 2.60
Sir Quest, 113 [Atkinson] 7.60 4.00
Keetonga, 106 [A.Delara] 3.00
Time, 1:13 4-5. Septime, Sweet Tooth, Whisper, Soigne, Camp Sortie, Updo, Libra, and Knockaune ran.

FIFTH RACE—Purse $800, claiming, 3 year olds, 1 1/16 miles:
Rich Cargo, 116 [Krovitz] 5.00 3.20 2.60
Tiphi, 711 [Gysin] 4.60 3.20
Premier Avril, 116 [Delara] 3.40
Time, 1:50 2/5. Allatwit, Perilover, Winged Phariah, Cariatone, Tellemoff, Stand Lady ran.

SIXTH RACE—Purse $1,000, claiming, 3 year olds and up, 6 furlongs:
Allenjay 109 [Atkinson] 5.80 3.40 2.40
Street Arab, 115 [Taylor] 3.40 2.40
Tyrone, 112 [Bates] 2.80
Time, 1:12 4/5. Five 'o Five, Isolde, and Cleo Louise ran.

SEVENTH RACE—Purse $800, claiming, 3 year olds and up, 1⅛ miles:
Oso, 108 [A.Delara] 12.00 5.00 3.00
Count Natural, 106 [Dat'o] 3.00 2.40
Kurdistan, 113 [Atkin'n] 2.60
Time, 1:58. Conrad Mann, Canstina, Lady Leonora, and County Cork ran.

EIGHTH RACE—Purse $800, claiming, 4 year olds and up, 1 1-16 miles:
Dark Beau, 113 [Ryan] 4.60 2.80 2.40
Star Marvel, 106 [Taylor] 7.80 5.00
Bicklebill, 118 [McMullen] 4.40
Time, 1:49. Sun Ivy, Grand Day, Catomar, and Gay Troubadour ran.

SMILIN' JACK—THE GHOST WALKS

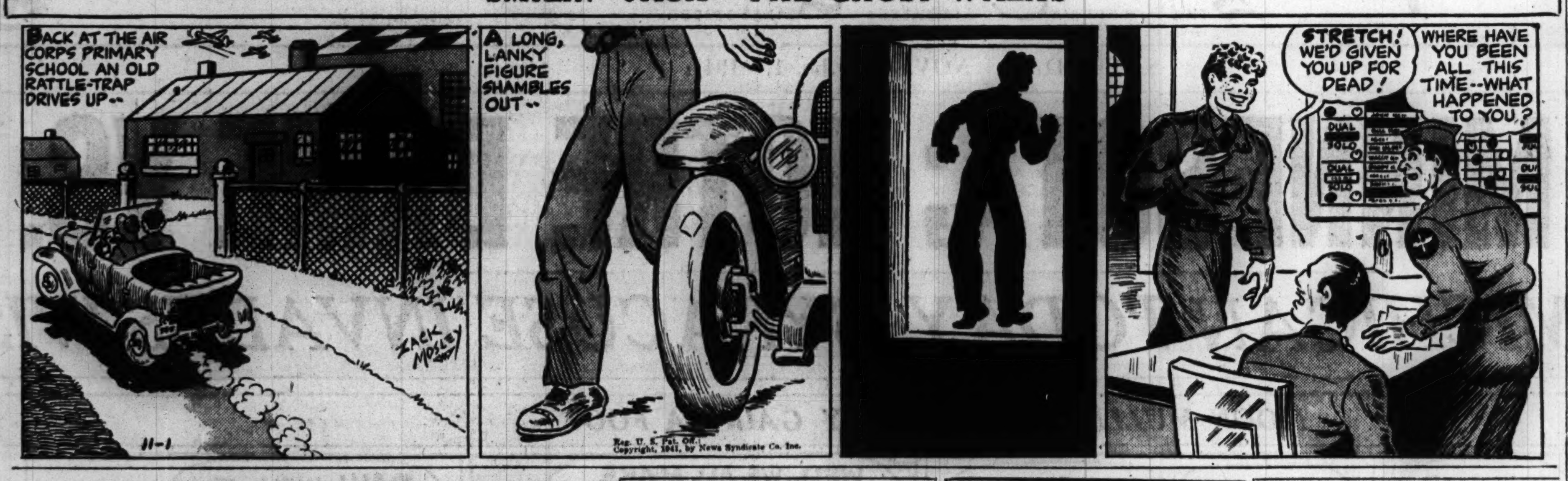

SPORTSMAN'S PARK ODDS & JOCKEYS

FIRST RACE—Claiming, 3 year olds, 1 mile and 70 yards:

Horse.	P.P.	Wt.	Jockey.	Odds.
Prefer Transit	4	113	T. King	6-1
Ambo	7	110	C. Critchfield	5-2
Gypsy Monarch	11	113	W. Yarberry	4-1
Epizar	13	108	V. Phillips	5-1
Sylvan Dell	16	105	E. W. Smith	8-1
Sasnak	1	108	L. Larson	8-1
Texas Way	6	113	S. Brooks	5-1
Florizan Black	9	105	L. Larson	8-1
Byrdson	8	108	F. Becker	15-1
Tom's Ladd	10	108	E. W. Smith	15-1
Reigh Countess	14	106	W. Gillespie	10-1
Miss Feu	5	105	F. Becker	20-1
Crooning Fox	3	108	D. Trombley	20-1
Blond Baby	12	105	No boy	20-1
Bright Play	15	110	No boy	20-1
Jo Betty	2	105	J. Garner	20-1

SECOND RACE—Claiming, 3 year olds and up, 7 furlongs:

Ginocchio	14	115	W. Yarberry	2-1
Nigrette	7	107	A. Ebberts	4-1
Millmore	15	112	S. Brooks	6-1
Lopaz	16	107	E. W. Smith	8-1
Best Quality	3	112	A. Loturco	6-1
Tusco	13	112	A. Loturco	10-1
Barbara S.	10	109	R. K. Ross	15-1
Colite	5	112	L. Sisler	10-1
Eternal Wave	12	112	L.C. Haskell	15-1
Conrad F.	2	112	R. Bohn	15-1
Boston Lisa	4	105	S. Brooks	20-1
Turkey Hash	1	104	W. Gillespie	30-1
Major Scat	6	107	A. Beverly	30-1
Grey Eye	8	100	No boy	30-1
Nellie Frances	9	109	J. Haritos	30-1
Steep	11	109	W. Lowe	30-1

THIRD RACE—Allowances, 2 year olds, 7 furlongs:

John Hunnicutt	1	106	V. Phillips	4-1
String Band	5	117	S. Brooks	3-1
K. Rounder	8	111	W. Lowe	6-1
Fujiwara	2	117	R. K. Ross	6-1
Loch Ness	11	111	No boy	6-1
Miss Militant	4	108	N.L. Pierson	10-1
Sawwood	10	114	L. C. Haskell	8-1
Bolute	7	108	W. Yarb'ry	10-1
Comex	9	111	A. Loturco	12-1
Bezique	3	103	E. W. Smith	15-1
Party Pal	12	108	E.C. Haskell	20-1
Wawfield	6	103	L. Larson	30-1

FOURTH RACE—Claiming, 3 year olds and up, 6½ furlongs:

Anopheles	11	113	W. Yarberry	4-1
Rejectable	5	108	D. Trombley	6-1
Gold Mesh	6	104	W. Gillespie	3-1
Cantwell	3	113	N. L. Pierson	6-1
Miss Balko	8	98	V. Phillips	8-1
Bert W.	16	105	L. Larson	10-1
Honey Seat	14	103	L.C. Haskell	15-1
Minotira	9	101	A. Beverly	15-1
Wild Pigeon	1	110	A. Loturco	15-1
The Marker	7	104	E. W. Smith	15-1
New Discovery	12	106	S. Brooks	15-1
Tetragal	13	105	J. Garner	15-1
Pandisco	15	102	F. Becker	20-1
Squaw Jane	10	103	L.C. Haskell	20-1
Masked Plane	4	103	No boy	20-1
Lucky King	2	101	L. Larson	20-1

FIFTH RACE—Claiming, 3 year olds and up, 1 mile and 70 yards:

Vinum	4	113	S. Brooks	3-1
Elder Jock	3	106	E.W.Smith	10-1
He Man	5	107	R. Bohn	4-1
Off Guard	10	111	T. King	6-1
David B. Jr.	6	107	W. Gillespie	6-1
High Name	2	105	E.W.Smith	6-1
Shin Plaster	1	108	S. Brooks	8-1
French Horn	7	107	S. Brooks	8-1
Commission	8	111	N.L.Pierson	10-1
Port Spin	9	97	No boy	20-1

SIXTH RACE—Handicap, 3 year olds and up, 7 furlongs:

Doublerab	7	110	O. Laidley	4-1
Dusky Duke	9	120	W. Yarberry	3-1
Crossbow II.	10	110	S. Brooks	5-1
Mordecai	8	107	F. Becker	6-1
†Uncle Walter	11	108	R.K.Ross	10-1
‡De Kalb	12	110	V. Phillips	8-1
‡Off Shore	5	112	V. Phillips	8-1
†Chance Sord	3	104	E.W.Smith	10-1
Rose-Red	2	103	L.C.Haskell	10-1
*All Lizzie	1	100	L. Larson	10-1
*Trim Stepper	13	106	L. Sisler	10-1
Owasse	4	102	C.Critchfld.	20-1
Commencement	6	100	L.C.Haskell	30-1

*Nellor entry. †Sovinski entry. ‡Creech entry.

SEVENTH RACE—Claiming, 3 year olds and up; 2⅛ miles:

Lynette O.	3	112	C. Bianco	5-2
Waringa	10	104	L. Larson	4-1
Margo G.	11	108	S. Brooks	5-1
Myrica	1	105	L.C.Haskell	5-1
Camaraderie	6	101	V. Phillips	10-1
Buyer Beware	13	106	F. Becker	6-1
Stella Mc	7	98	F. Becker	15-1
Beau Do	9	106	A. Loturco	15-1
City Boy	4	106	R. K. Ross	15-1
Buzzin Around	12	104	E.W.Smith	15-1
Pargo	8	106	No boy	20-1
Margee Noble	5	99	L. Larson	30-1
Treadlight	2	98	No boy	30-1
Luck	14	101	V. Phillips	30-1

EIGHTH RACE—Claiming, 3 year olds and up, 1 1-16 miles:

High Low Jack	14	110	E.W.Smith	5-2
Firing Pin	8	107	W. Gillespie	4-1
My Mommy	2	104	L. Larson	8-1
Emporium	4	112	R. Bohn	6-1
Cardibre	5	107	W. Carroll	8-1
Surveyor	1	112	W. Lowe	8-1
Autograph	15	109	W. Lowe	10-1
Deep Rock	16	104	L. Larson	15-1
Falsweep	12	109	No boy	12-1
Park City	13	112	R. Bohn	15-1
Tomoca	10	107	R. Bohn	15-1
Tex Star	7	112	F. Becker	10-1
Oakwoods Lad	11	112	A. Loturco	20-1
Strapol	9	109	M. Pantone	20-1
Hilton	3	109	T. King	20-1
Gambling Boy	6	112	W. Lowe	10-1

SPORTSMAN'S PARK RESULTS.

FIRST RACE—Purse $900, claiming, 3 year olds and up, 1¼ miles:
Hechal, 111 [D.Trombley] 12.60 5.80 5.20
Hada Moon, 102 [Haskell] 4.60 4.20
Matchless, 106 [V.Phillips] 18.40
Time, 2:03 2-5. Little Wasp, Doctor's Rose, Blue Tents, Earlsboro, Pompous Genie, Little Tramp, and Delaynot ran.

SECOND RACE—Purse $800, claiming, 3 year olds and up, 5 furlongs:
Five Fifty, 105 [S.Brooks] 6.60 4.40 3.00
Charm Aid, 109 [Gonzalez] 7.20 3.60
Rolly May, 107 [F.Becker] 2.60
Time, 1:04. Free Miss, Busse Trump, Grand Waters, Wawmour, Bil Bill, Ottoman, and Jura Boy ran.

THIRD RACE—Purse $800, claiming, 3 year olds and up, 5 furlongs:
Joe Fisher, 105 [Becker] 10.80 4.40 5.00
Tempting Witch, 109 [Lowe] 4.80 6.40
Blue Star, 107 [Trombley] 17.00
Time, 1:04 2-5. Grimaldi, Lady Emison, Harvest Moon, Fairab, Truda, ‡Jay D., Seen, Chatterab ran. ‡Fell and was destroyed.

FOURTH RACE—Purse $800, claiming, 3 year olds, 7 furlongs:
Peacharino, 108 [Trom'y] 5.00 4.00 2.80
Speedy Valley, 113 [Lot'o] 6.00 4.40
Himulus, 108 [F.Becker] 6.00
Time, 1:34 2-5. Lady Constance, Easy Task, Town Lace, Di Vernon, Little Rustler, Miss Grief, and Jeanne Angelia ran.

FIFTH RACE—Purse $900, claiming, 2 year olds, 5 furlongs:
Miss Carmen, 109 [Yar'y] 10.20 3.80 3.00
Tetra Dan, 114 [T.King] 3.00 2.60
Lumber Queen, 105 [Lar'n] 5.20
Time, 1:04 3-5. Maddy Cat, Ground Clipper, Alice Carome, Moccasin, Party Pal, Big Bozo, and Polish Beauty ran.

SIXTH RACE—Purse $1,000, claiming, 3 year o'ds and up, 5 furlongs:
Hasty Star, 102 [Beverly] 12.20 5.80 3.00
Weisenheimer, 115 [Haskell] 4.40 3.20
Valtite, 110 [Yarberry] 3.40
Time, 1:03 2-5. Winlette, Trim Stepper, and Owasse ran.

SEVENTH RACE—Purse $900, claiming, 3 year olds and up, 1⅛ miles:
Margaret Nadi, 113 [King] 14.00 5.80 4.60
Three Sands, 113 [Ross] 5.40 4.60
Due Sport, 111 [Becker] 6.00
Time, 2:06 2-5. Chigre, Merry Saxon, Port O'Call, Luck, The Skipper, The Chord, and Ultieville ran.

EIGHTH RACE—Purse $900, claiming, 3 year olds and up, 1 1-16 miles:
Takitfrome, 108 [Tr'bley] 44.20 11.80 12.00
†Patapsco, 104 [Beverly] 8.40 9.20
†Mr. Smith, 113 [Haritos] 4.80 6.00
Time, 1:57. Bon Fly, Jack Vennie, Tetrashera, Imperial Jones, Golden Era, Radio Wave, and Spanish Belle ran. †Dead heat.

PIMLICO RESULTS.

FIRST RACE—Purse $1,000, special weights, maidens, 3 year olds and upward, 6 furlongs:
Corn Cakes, 114 [C.McC'y] 8.00 4.40 2.90
Caiotte, 117 [R.Scott] 7.50 3.50
Inscolian, 112 [W.Strickler] 2.80
Time, 1:14 2-5. Mr. Jimmie, Pomelo, Simon's Baby, Westgro, Saddling Bell, Moalee, Star Strewn, Steppes, Peace Lane ran.

SECOND RACE—Purse $1,000, claiming, 3 year olds and up, 1 3-16 miles:
Hazel W., 111 [Remers'd] 16.90 7.70 5.60
Stinging, 116 [H.Mora] 11.20 8.60
Nilon, 111 [K.McCombs] 5.70
Time, 2:02. Erypta, Grouchy, Chalotaur, Dark May, Llavin, Just Tourist, Agnes Knight, Connie Plaut, and Vestale ran.

THIRD RACE—Purse $1,000, allowances, maidens, steeplechase, 3 year olds and upward, about 2 miles:
Caddie, 135 [H.Clements] 11.80 5.40 4.50
†Trissino, 152 [McGovern] 4.20 4.30
†Sea Fright, 135 [Walker] 4.30
Time, 3:57 3-5. Eremon, Four Clubs, John Adam, Pico Blanco II., Flemar, and Golden Hour ran. †Brookmeade Stable entry.

FOURTH RACE—Purse $1,000, allowances, 2 year olds, 6 furlongs:
Star Copy, 106 [N.Coule] 12.50 6.30 4.80
Pinch Hitter, 114 [Woolf] 6.00 3.90
Happy Note, 114 [Howell] 4.80
Time, 1:13 2-5. Big Meal, Sorgho, One Link, Bull Rush, Tovarich, Freeland's Lad, Redthorn, John A., and White Bait ran.

FIFTH RACE—Purse $1,500, allowances, 3 year olds and up, 1⅛ miles:
Corvdon, 120 [McCreary] 4.80 3.30 2.10
Happy Pilot, 105 [Strickler] 5.80 2.40
Battle Colors, 110 [Deering] 2.10
Time, 1:52 4/5. Abbe Pierre, and Bala Ormont ran.

SIXTH RACE—Purse $2,500, added, Janney handicap, all ages, 6 furlongs:
Mettlesome, 115 [McCr'ry] 25.20 12.90 6.70
Dawn Attack, 117 [Woolf] 9.00 6.10
Overdrawn, 118 [Coule] 4.00
Time, 1:11 4/5. Sassy Lady, Ramses, Clyde Tolson, Cape Cod, and My Bill ran.

SEVENTH RACE—Purse $1,100, allowances, 3 year olds, 6 furlongs:
Happy Home, 106 [Stri'r] 17.80 8.90 6.90
Alpine Lad, 117 [M'Creary] 7.60 5.60
Hornblende, 108 [Sheih's] 9.40
Time, 1:12 2-5. Road Scraper, Spare The Rod, Stimson, War Result, Silver Rocket ran.

EIGHTH RACE—Purse $1,000, claiming, 4 year olds and up, 1½ miles:
Histrionic, 112 [Coule] 3.80 3.20 3.00
Stand Alone, 114 [Shel'er] 4.60 3.60
Solatium, 114 [McCombs] 7.00
Time, 2:37 2-5. Mason B., Easter Holiday, Bummer Bill, Peppery, Bred In Blue, Bounding Count, Stunt Flyer, Gray Pertros, and Officiate ran.

ROCKINGHAM PARK ENTRIES.

FIRST RACE—Purse $800, claiming, 4 year olds and up, 1½ miles:
*Fencing 113 | Giggle Lee 111
Senega 112 | Trace Boy 111
Impressionist 111 | Rhiniz 111
Jeb Stuart 118 | *Bully Time 103

SECOND RACE—Purse $800, claiming, 4 year olds and up, 6 furlongs:
Mack's Arrow 115 | *Dogrose 105
Foggy Day 110 | Mahdi 110
High Martin 115 | Peter Argo 110
Discobolo 113 | *Count Cotton 110
Bright and Early 113

THIRD RACE—Purse $1,000, allowances, 2 year olds, 6 furlongs:
Begda 112 | Laykway 113
Big Parade 113 | Catcall 113
Tides In 113 | Susan S. 105
Captain Rae 108

FOURTH RACE—Purse $900, claiming, 3 year olds and up, 6 furlongs:
Grandeem 114 | Casino Pete 111
Parfait Amour 113 | *Flying Jane 112
La Scala 114 | *Knight's Duch'ss. 99
*Red Mantilla 105

FIFTH RACE—Purse $900, claiming, 4 year olds and up, 1 1-16 miles:
*Hot Iron 110 | Quaroma 113
Orcades 106 | *Warring Witch 113
Yannie Sid 111 | Molasses Bill 118

SIXTH RACE—Purse $2,000, handicap, 3 year olds and up, 1 1-16 miles:
†Bon Jour 111 | †Idle Sun 111
Side Arm 110 | Blue Castle 103
Blue Warrior 111 | Taking Ways 107
Silver Tower 104
†Mrs. E. Denemark entry.

SEVENTH RACE—Purse $1,000, claiming, 3 year olds and up:
*Fancy Free 106 | English Setter 114
Rough News 102 | Supreme Ideal 103
*Sea General 106 | *Siganar 113
*The Grey Nun II. 109

EIGHTH RACE—Purse $800 claiming, 4 year olds and up, 1½ miles:
*Mobcap 110 | *Supreme Flag 113
Slight Error 115 | Noodles 108
*Gigi 106 | Nopalosa Rojo 118
*Sun Fighter 106
*Apprentice allowance claimed.

Daily Doubles

SPORTSMAN'S PARK.
Hechal and Five Fifty $29.00

ROCKINGHAM PARK.
Guy Fawkes and Pneumatique $11.60

PIMLICO.
Corn Cakes and Hazel W. $42.30

EMPIRE CITY.
Easy Blend and Over Limit $66.90

CHURCHILL DOWNS ENTRIES.

FIRST RACE—Purse $800, claiming, 3 year olds and up, 6½ furlongs:
*Miss Nadi 106 | Bronze Bugle 111
*Baby Therese 103 | *I Might 103
*Joy Bet 106 | *Cutloose 103
Merry Mood 113 | *My Baby 108
*Tinder Gal 103 | Lady Brilliant 108
*Guess What 109 | *Free Money 108
*Mummer 103 | Mehi 108
Fair Time 111 | *Morocco E. 103
C. C. Curtiss 111 | Roman Gypsy 108
Skippy McGee 111 | *Justenuf 103

SECOND RACE—Purse $1,000, maidens, special weights, 2 year olds, 1 mile:
Roman Cadet 115 | Latter's Choice 112
Prince Chance 115 | *Star Monarch 107
Bobloy 115 | Fay Wood 115
*Sweet Olga 107 | Cap 115
Winwithme 115 | Sam G. 115
Glacialis 115 | Crandic 115
*Panderma 110 | *Nominee 110
Jack K. 115 | Piplad 115

THIRD RACE—Purse $800, claiming, 3 year olds and up, 7 furlongs:
Ten Blow 117 | *Sonny John 109
*Marbold 106 | Tra La La 111
*Old Book 106 | *Molida 105
Wild Call 111 | *Fernwreath 105
*Rockwick 109 | Mother's Girl 108
Goshen 114 | Bullanne 111
*Hermina B. 109 | Augustus 111
Bad Cold 111 | Dalaris 108
Dusky Prince 114 | Nicabe 108

FOURTH RACE—Purse $800, claiming, 3 year olds, 7 furlongs:
Brutus 103 | Meadow Dew 105
Wise Dean 109 | Study Period 104
Narghileh 105 | AlJack 115

FIFTH RACE—Purse $800, claiming, 2 year olds, 6 furlongs:
*Goal To Go 107 | *Gold Coin Miss 104
Orlando Girl 107 | Chance Ann 113
*Perhobo 100 | Smart Charley 108
Minocqua 105 | Magic Power 108
Bagdad 108

SIXTH RACE—Purse $2,500 added, the Cherokee Park handicap, 3 year olds and up, 1 1-16 miles:
Conscript 112 | Shine O' Night 114
Supreme Sir 107 | Miss Quiz 103
Mucho Gusto 110 | Sky Ball 102
Valdina Groom 115 | Aon Barr 107
Red Rock 124 | Displayer 106

SEVENTH RACE—Purse $1,000, claiming, 4 year ol's and up, 1½ miles:
Satin Rolls 110 | Star Bud 108
*Cantata 106 | *Broad Stripes 103
Watercure 112 | *Can't Catch 103
Lonely Road 110 | Mistucky 105
Essjaytee 110 | *Prospect Boy 109
Part Call 107

EIGHTH RACE—Purse $800, claiming, 3 year olds and up, 1½ miles:
Ava Delight 105 | *Kiev Singer 105
Miss Porter 113 | Larkalong 108
Jane Pola 113 | Little Mom 108
*Foxleigh 113 | Chatmin 108
*El Mansur 108
*Apprentice allowance claimed.

EMPIRE CITY ENTRIES.

FIRST RACE—Purse $1,500, special weights, maidens, 2 year olds, 6 furlongs:
†Off Key 108 | Lupoba 113
Ships Run 116 | W. H. Kelly 116
Arthur J. 116 | *Bourbon Town 116
†*Catalan 116 | Royal Weista 116
Grendadier 116
†E. M. Sturgiss and King ranch entry.

SECOND RACE—Purse $1,500, claiming, 4 year olds and up, about 6 furlongs:
Clock Mouse 108 | Young County 111
Pause 108 | *Catapult 106
Farrell 111 | Sargazo 115
Higher Bracket 111 | Dudie 115
Barnet 111

THIRD RACE—Purse $1,500, claiming, 3 year olds and up, 1 1-16 miles:
Sir Gibson 111 | *Darby Du 115
*Wake 103 | *Hi Kid 110
*Ballast Reef 110 | Battle Won 111
Aethel Hilda 111 | Wood Blaze 108

FOURTH RACE—Purse $5,000 added, the New Rochelle handicap, all ages, about 6 furlongs:
Quakertown 115 | Devil's Girl 112
Imperatrice 121 | Watch Over 123
Grail Bird 106 | Wise Niece 112
Speed to Spare 124

FIFTH RACE—Purse $25,000 added, the Westchester handicap, 3 year olds and up, 1 3-16 miles:
Ponty 110 | †Dark Discovery 100
Omission 113 | Our Boots 113
Fenelon 126 | †Tola Rose 107
Piping Rock 105 | Boysy 113
†*Dit 110 | Gramps 105
Here Goes 104
†Dark Discovery and A. J. Sackett and J. A. Bell Jr. entry.

SIXTH RACE—Purse $3,500, the Black Panther handicap, allowances, 2 year olds, 1 1-16 miles:
American Wolf 106 | *Wood Robin 109
Blue Gino 111 | Bright Willie 118
†Subdue 111 | Star Timber 114
†Old Wick 111 | First Lord 111
Baruna 111
†J. C. Brady entry.

SEVENTH RACE—Purse $1,500, claiming, 3 year olds and up, 1 1-16 miles:
Maepeace 110 | Flying Legion 105
*Scout Whistle 106 | *Busy Morn 108
Star of Padula 114 | Haut Mond 105
*Gen. L. 111 | Inconceivable 111
*Apprentice allowance claimed.

Mallards Are Plentiful on Illinois River

BY BOB BECKER.

Mr. Duck Hunter, you'll see more mallards in the sky when you go hunting along the Illinois river this week-end. A lot of greenheads have come down, according to Frank Bellrose Jr., assistant game technician of the Illinois Natural History survey, who confirms the report given exclusively in this department several days ago regarding a big flight of ducks moving into the Illinois river bottomlands.

Bellrose says the migration includes mallards, bluebills, and canvasbacks. The mallards number about 600,000 on the basis of Bellrose's checks of the various lakes and sloughs. This is a larger number of greenheads than was on the river at this time last season. The flight came in with the storm early in the week.

Pintails Have Gone South.

The pintails and baldpate ducks are less numerous than a week ago. Many of them have gone south. Right now there are more baldpates and sprigs on the lakes near the lower Sangamon than anywhere else in the valley.

Bellrose points out in his report on duck flights that just about all the bluewing teal have left the valley, which is not surprising because these speedy birds do not stay very long in this latitude. They are early migrants and always eager to get out of cool weather.

Bluebills Are Numerous.

The number of diving ducks on the river this week-end reflects the gradual upturn in the population of these birds. The bluebills in the valley are quite numerous. In fact, there are as many of them down there now as were found along the Illinois on Nov. 11 last year. [Lake Peoria alone has a flock of about 37,000].

The ringneck or blackjack duck, one of our favorites because of its speed and beauty in flight, also is abundant along the river and a big flight of canvasbacks also has arrived in the Illinois river valley. Bellrose estimates that there are at least 3,000 on different lakes. This migration is about 10 days ahead of schedule.

CHURCHILL DOWNS RESULTS.

FIRST RACE—Purse $800, claiming, 3 year olds and up, 6 furlongs:
Annie Alone, 713 [Bodiou] 14.40 7.20 6.40
Half Time, 109 Robertson] 13.00 10.20
Baf Cee, 104 [J.George] 5.60
Time, 1:14 1-5. *Arrowtraction, Woodchopper, Mistletoe, Silent Host, Chanting, Wicked Time, *Vallejo, Chief's Boy, and *Mountain Air ran. *Field.

SECOND RACE—Purse $800, claiming, 2 year olds, 1 mile:
Poet Laur'te, 108 [Berger] 18.20 11.20 5.20
Brave Chance, 105 [George] 5.60 3.40
Sun Risk, 106 [Scurlock] 6.60
Time, 1:40 3-5. Snow Apple, Vanman, *Sparkling Gem, *Some Ad, Jewell's Own, Say Nomore, Epoba, *Red Cin, and Stell ran. *Field.

THIRD RACE—Purse $1,000, allowances, 3 year olds and up, 7 furlongs:
Uncle Moe, 108 [Cr'ksh'k] 25.20 4.00
Three Per Cent, 108 [Sc'rl'k] 2.80
Topic, 103 [George] out
Time, 1:26 3-5. †Last Call, †Book Plate, and True Star ran.
†Mrs. G. H. Emick entry.

FOURTH RACE—Purse $1.00, handicap, 2 year olds, 6½ furlongs:
Emolument, 110 [Cr'ksh'k] 31.40 17.00 7.00
Little Red Fox, 111 Scurl'k] 10.00 4.60
Bold Chance, 113 [Oros] 3.20
Time, 1:20. Florizan Beau, Sis Baker, Bold Question, Syrian, Boy, †Kirwin, †Zigzag, and Long Hope ran. †W. D. Covington entry.

FIFTH RACE—Purse $800, claiming, 3 year olds and up, 1 1-16 miles:
Wm. Palmer, 111 [Berger] 4.40 4.00 3.40
Lakeview, 112 [Anifantis] 3.80 3.20
Alcinous, 110 [Wallace] 4.80
Time, 1:48. Knightfors, Aldridge, Victory Drink, Oakmont, Henry Hatter, Dancing Light, and Kenneth K. ran.

SIXTH RACE—Purse $800, claiming, 3 and 4 year olds, maidens, 1 1-16 miles:
Western's Son, 113 [Crkshk] 19.20 8.00 6.40
Ladislas, 105 [Barber] 6.80 5.20
Tough Bird, 105 [Anifantis] 12.20
Time, 1:53 2-5. Arizona Lady, Rosal Polly, Hada Sam, Simple Life, and Flying Pigeon ran.

SEVENTH RACE—Purse $800, claiming, 3 year olds and up, 1 1-16 miles:
Jim Lipscomb, 111 [Berger] 7.20 3.60 2.60
Arnold's Actor, 111 [George] 5.00 3.20
Spanish Party, 116 [Garner] 4.40
Time, 1:51 1-5. Brown Comet, Valdina Opal, *Inscomira, Night Gail, Rio Vista, Cynthia Fair, *Only Son, and Nanita ran. *Field.

PIMLICO ENTRIES.

FIRST RACE—Purse $1,000, claiming, 3 year olds and up, 6 furlongs:
Hour Al 112 | Flaming High 122
Miss Happy 112 | *My Shadow 114
*Maroc 114 | Ekwanok 112
Don Orlan 113 | *Imperial Impy 114
*Weatherite 105 | Sun Triad 109
Ceiling Zero 112 | *Clingendaal 113
Balloon 116 | Rehearsal 116
Mr. Canron 116 | Tetra Rock 109

SECOND RACE—Purse $1,000, handicap, 2 year olds, 1 mile and 70 yards:
*Marmaduke 102 | *Seaway 102
Hard Blast 116 | Little Monarch 107
*Whiscendent 102 | On the Fence 110
Fire Broom 116 | *Horn 102
Trelawney 113 | *Squadron 102
Queen Lane 107 | Grey Wing 113
Mischief Afoot 116

THIRD RACE—Purse $1,000, steeplechase, handicap, 3 year olds and up, about 2 miles:
†Heliograph 133 | *Hants 141
War Port 146 | *Bagpipe 141
†Rouge Dragon 133 | Bonnie Alfred 136
‡Frederick II. 146 | Millrace 149
*‡Gulliver II. 139
†Montpellier entry. ‡E. B. Schley and R. Lehman entry.

FOURTH RACE—Purse $1,000, claiming, 3 year olds and up, 1 mile and 70 yards:
Irish Moon 114 | *La Joya 105
*Snow Moon 101 | *Dancetty 104
*Miss Brideaux 102 | Bunny Baby 110

FIFTH RACE—Purse $1,500, handicap, 3 year olds and up, 6 furlongs:
†Abrasion 113 | Cherry Jam 118
Night Glow 106 | Blue Twink 100
†Battle Jack 110 | Joe Schenck 112
My Bill 111
†J. W. Y. Martin entry.

SIXTH RACE—Purse $15,000 added, the Pimlico futurity, 2 year olds, 1 1/16 miles:
Chiquita Mia 119 | Glastauder 122
Caduceus 119 | Incoming 122
†Shut Out 122 | †Devil Diver 119
Light Lady 119 | Bleu D' Or 122
Contradiction 122 | Trelawney 119
†Greentree stable entry.

SEVENTH RACE—Purse $1,000, claiming, 3 year olds and up, 1⅛ miles:
Landfall 107 | *Conqueror III. 109
*Lauderkin 102 | Iron Bar 115
*Valdina Leo 115 | White Front 116
Grandever 116 | *Sandy Boot 111
*Mightily 113

EIGHTH RACE—Purse $1,200, claiming, 3 year olds and up, 1 mile and 70 yards:
Jamerica 109 | †Air Master 103
*†Transfigure 102 | Rough Time 111
‡Sun Lover 111 | *Son Altesse 105
Miss Goshen 105 | Swynstan 102
‡Kansas 105 | *Strolling In 106
*Apprentice allowance claimed.

OPEN SKATING SEASON.

A 20 week public ice skating season will open Sunday afternoon in the Chicago Arena, 400 East Erie street. Novice skaters will receive free instruction by ten competent teachers during beginners' nights, a regular Monday night feature to be continued this year.

College Football Games Today

BIG NINE.
Purdue at Fordham.
Syracuse at Wisconsin.
Indiana at Iowa.
Northwestern at Minnesota.
Ohio State at Pittsburgh.
Michigan at Illinois.

WEST.
Morton vs. North Park, St. George field, Evanston.
South Dakota at Iowa State.
Nebraska at Kansas State.
Mississippi at Marquette.
Missouri at Michigan State.
Creighton at Oklahoma A. & M.
Kansas at Oklahoma.
Ohio Wesleyan at Akron.
Wabash at Butler.
Coe at Carleton.
Beloit at Grinnell.
Ripon at Lawrence.
Cornell [Ia.] at Knox.
Augustana at Monmouth.
Cincinnati at Dayton.
Louisville at DePauw.
Lisle at Concordia [River Forest].
Manhattan at Detroit.
Washburn at Fort Hays.
Macomb at Illinois Normal.
De Kalb at Carbondale.
Carthage at Eureka.
Millikin at Charleston.
Culver-Stockton at Illinois college.
North Central at Lake Forest.
Wheaton at Elmhurst.
Michigan Tech at Shurtleff.
Toledo at Illinois Wesleyan.
North Dakota State at Iowa Teachers.
Adrian at Kalamazoo.
Bowling Green at Kent State.
Kenyon at Oberlin.
Miami [O.] at Ohio U.
Superior [Wis.] at Stout.
Central Michigan at Wayne.
John Carroll at Western Reserve.
Western Kentucky at Western Michigan.
Tulsa at Wichita.
Mount Union at Wooster.
Upper Iowa at Penn.
Wartburg at Dubuque U.
Luther at Valparaiso.
Hope at Albion.

EAST.
Notre Dame at Army.
Brown at Yale.
Navy at Pennsylvania.
Harvard at Princeton.
Villanova at Duquesne.
William and Mary at Dartmouth.
Holy Cross at Colgate.
Cornell at Columbia.
Temple at Boston college.
American International at Boston U.
Bates at Bowdoin.
Western Maryland at Bucknell.
Lehigh at Buffalo.
Hobart at City College of New York.
Maine at Colby.
Middlebury at Connecticut.
Mount St. Mary's at Delaware.
Drexel at Dickinson.
Albright at Franklin and Marshall.
Lafayette at Gettysburg.
Swarthmore at Hamilton.
Guilford at Haverford.
Susquehanna at Johns Hopkins.
Wake Forest at Marshall.
Amherst at Massachusetts State.
Norwich at New Hampshire.
Springfield [Mass.] at Providence.
Maryland at Rutgers.
La Salle at St. Anselm.
Alfred at St. Lawrence.
Northeastern at Tufts.
Muhlenberg at Ursinus.
Rensselaer at Vermont.
Penn Military at Washington college.
Coast Guard at Connecticut Wesleyan.
Washington and Lee at West Virginia.
Union at Williams.
Rhode Island State at Worcester.
Rochester at Allegheny.

SOUTH.
Tulane at Vanderbilt.
Texas at Southern Methodist.
Duke at Georgia Tech.
Texas Christian at Baylor.
Kentucky at Alabama.
Texas Mines at Arizona.
Texas A. & M. at Arkansas.
Alabama Poly at Georgia.
Roanoke at King.
Xavier [La.] at Langston.
Tennessee at Louisiana.
North Carolina State at North Carolina.
Centenary at Rice.
Tuskegee at South Carolina State.
Mississippi State at Southwestern.
Davidson at Virginia Military.
Virginia Poly at Virginia.

FAR WEST.
Santa Clara at Stanford.
Washington State at Oregon.
Idaho at Oregon State.
California at U. C. L. A.
Brigham Young at Utah Aggies.
Colorado at Utah.
Montana at Washington.
St. Louis U. at Loyola [Los Angeles].
Nevada at New Mexico.
Occidental at California Aggies.
Wyoming at Colorado.
Colorado college at Denver.
San Francisco at Fresno State.

TODAY'S SELECTIONS

SPORTSMAN'S PARK, CICERO, ILL. [Muddy.]
1—Ambo, Gypsy Monarch, Sasnak.
2—Nigrette, Ginocchio, Best Quality.
3—Fujiwara, Lochness, K. Rounder.
4—Gold Mesh, Anopheles, Miss Balko.
5—Commission, Vinum, Elder Jock.
6—SOVINSKI ENTRY [CHANCE SORD-UNCLE WALTER], Mordecai, Nellor entry.
7—Myrica, Beau Do, Lynette O.
8—Surveyor, Highlow Jack, My Mommy.

EMPIRE CITY, NEW YORK. [Fast.]
1—Royal Weista, Sturgis-King entry, Arthur J.
2—Surgao, Pause, Catapult.
3—Ballast Reef, Hi Kid, Battle Won.
4—WATCH OVER, Davil's Girl, Grail Bird.
5—Our Boots, Fenelon, Hangar-Sackett-Bell entry.
6—Bright Willie, American Wolf, Brady entry.
7—Maepeace, Gen. L., Busy Morn.

ROCKINGHAM PARK, SALEM, N. H. [Fast.]
1—Jeb Stuart, Fencing, Rhiniz.
2—High Martin, Mahdi, Bright and Early.
3—Catcall, Layaway, Big Parade.
4—Flying Jane, Grandeem, Casino Pete.
5—MOLASSES BILL, Orcades, Yannie Sid.
6—Blue Warrior, Denemark entry, Sidearm.
7—The Grey Nun II., English Setter, Siganar.
8—Nopalosa Rojo, Mobcap, Gigi.

CHURCHILL DOWNS, LOUISVILLE, KY. [Muddy.]
1—C. C. Curiss, Merry Mood, Morocco E.
2—Piplad, Bobloy, Roman Cadet.
3—Ten Blow, Bullanne, Goshen.
4—Aljack, Wise Dean, Brutus.
5—GOAL TO GO, Chance Ann, Gold Coin Miss.
6—Red Dock, Mucho Gusto, Shine o' Night.
7—Watercure, Mistucky, Essjaytee.
8—Foxleigh, Jane Pola, Larkalong.

PIMLICO, MD. [Fast.]
1—Clingendaal, Ekwanok, Maroc.
2—Fire Broom, On the Fence, Hard Blast.
3—War Port, Montpellier entry, Millrace.
4—Bunny Baby, Miss Brideaux, Dancetty.
5—MARTIN ENTRY [Abrasion-Battle Jack], Cherry Jam, Joe Schenck.
6—Caduceus, Greentree entry, Contradiction.
7—Mightily, Valdina Leo, White Front.
8—Millsdale entry [Sun Lover-Kansas], Miss Goshen, Strolling In.

"THE ALL-AMERICAN WAY"

A sound motion picture produced by the Chicago Tribune and released thru Superior Pictures

SHOWING
TODAY
AT THESE THEATRES
OUT-OF-TOWN:
Linwood Theatre
Detroit, Mich.
Europa Theatre
Detroit, Mich.
Arlington Theatre
Arlington, Ia.

73,391 Will See Penn and Navy Match Speed

Philadelphia, Pa., Oct. 31 (AP).—Campus junior prom festivities drove Pennsylvania's football players into seclusion tonight amid strong indications that they'll steal a leaf from the Harvard book of strategy and toss trick defenses at unbeaten Navy in the 26th battle of their 53 year old football rivalry on Franklin field tomorrow.

Believing that what helped the Crimson hold Navy to a scoreless tie last week should also work for the Quakers, Coach George Munger has given his squad many trick defensive formations this week. Most of the time, however, the undefeated Quakers probably will stick to a six man line with the back field shifting to Navy strength.

They Always Score.

With big Bert Stiff furnishing the drive and Half Backs Paxson Gifford and Joe Kane the speed, the Red and Blue hasn't yet found an opponent that can keep it from scoring.

Penn's speed may well be the deciding factor. Both the Quakers and Navy boast plenty of driving power, but the Penn backs are considerably faster than the Middie ball carriers.

Anticipating their most trouble will come from Bill Busik, Penn has paid special attention to building a defense against the 185 pound ball carrier.

Injuries Are Scarce.

Penn comes up to its hardest test thus far this year with only two substitutes definitely on the sidelines with injuries. Navy will be without the service of Half Back Clyde Siegfried, but expects to have the veteran Sherwood Werner available for relief duty.

Last minute customers scurried from one scalper to another in search of tickets. Pennsylvania officials announced a sellout of the 73,391 tickets as early as last Sunday, and those in the hands of speculators were bringing as much as $50.

In addition to 1,500 midshipmen, many naval notables, including Adm. Harold Stark, chief of naval operations, are expected to witness the game.

HARVARD MEETS PRINCETON.

Princeton, N. J., Oct. 31 [Special].—For the 37th time since 1877, Harvard and Princeton will meet on the gridiron tomorrow. There is little depending on the outcome, but for undergraduates and alumni it is the big game.

Despite threatening weather, it appeared likely 40,000 will be on hand in the Palmer stadium to see what this year's edition of the old classic will have to offer.

Harvard, the favorite, arrived early this afternoon, went thru a workout, and then retired to Peddie school for the night. Later, the Princeton squad which has not had a victory since the opening game of the year against Williams, went thru its final workout.

RUDOLPH BEATS CRANE; TIES FOR BILLIARD LEAD

Philadelphia, Pa., Oct. 31 (AP).—Erwin Rudolph of Cleveland climbed into a tie with Irving Crane of Livonia, N. Y., for first place in the world's pocket billiards championship tournament by beating Ralph Greenleaf of Chicago, 125 to 54 in 12 innings tonight. It was Greenleaf's third straight setback and dropped him to fifth place.

After losing two straight matches, Willie Mosconi of Philadelphia, the defending champion, chalked up his sixth victory in eight starts by swamping Andrew Ponzi of New York, 125 to 34, in seven innings.

The standings:

	W.	L.	H.R.	B.G.	Pts.	In.
Crane	6	1	77	8	917	116
Rudolph	6	1	44	10	698	97
Mosconi	6	2	82	7	1,039	101
Caras	5	2	60	13	755	89
Greenleaf	5	3	88	7	703	109
Ponzi	5	3	19	4	849	87
Kelly	5	4	56	7	904	131
Procita	4	5	42	11	891	141
Lauri	3	5	57	21	731	145
Cranfield	3	7	72	17	1,083	134
Baker	1	8	46	30	497	160
Tozer	1	9	41	19	721	196

Hawks to Face Kansas City in Arena Tonight

Games Tonight

New York Rangers at Toronto.
Detroit at Montreal.

The Chicago Blackhawks will play their second exhibition game with the Kansas City club of the American association tonight in the Chicago Arena, 333 East Erie street. The Hawks won the first game in Champaign, 7 to 1, last Wednesday and the third contest of the set will be played in Kansas City tomorrow night.

Kansas City will be strengthened by the addition of Norbert Sterle, former University of Illinois player, who last season scored 65 points in establishing a new intercollegiate record, and Rod MacLeod, speedy center from Kirkland Lake, Ont., who joined the Kansas City squad last Thursday.

BLACKHAWKS.		AMERICANS.
LoPresti	G.	Nutt
Cooper	R.D.	Matte
Mariucci	L.D.	Mitchell
Bill Carse	C.	Sterle
Purpur	R.W.	Mosienko
Allen	L.W.	Mikolich

SPARES.
BLACKHAWKS—Seibert, Wiebe, Thoms, March, D. Bentley, Dahlstrom, Papike, Kaleta, Bob Carse, Hergesheimer.
KANSAS CITY—Stewart, Mann, R. Bentley, Dean, Callahan, Ziemba, MacLeod.

LEAFS VS. RANGERS

New York, Oct. 31 (AP).—The National Hockey league season opens this week-end with two games on tap tomorrow night and one Sunday. The Maple Leafs entertain the New York Rangers and the Montreal Canadiens are at home to the Detroit Red Wings tomorrow night. Sunday the Wings return to Detroit to play the New York Americans.

Next week the remainder of the seven team circuit will swing into action. The Boston Bruins, league and Stanley cup champions, start their season with a visit to Toronto Nov. 8, two days after the Chicago Blackhawks take on the Americans at home.

There're Plenty of Changes.

Such innovations as major and minor penalty shots, linesmen seated on the sidelines as in tennis, and new face-off zones in the defense area will greet the fans. Canada's passport regulations, affecting men between the military call up ages of 21 and 25, also has had some affect on the teams' personnel, especially the New York Americans.

The regulations just about wrecked the long promised and long delayed building job Red Dutton performed on the Americans last season. Dutton lost five youngsters around whom he had built a lot of hopes.

None of the other clubs was hurt nearly that badly. The Bruins lost Terry Reardon and Detroit hasn't been able to clear Defenseman Bob Whitelaw, but both clubs have what Dutton hasn't—reserves. So Red, never one to pass up an experiment of quality for unknown quantity, swapped Rightwinger Lorne Carr to Toronto for Peanuts O'Flaherty, Gus Marker, Red Heron, and Nick Knott.

Bruins Sell Mel Hill.

That was the only deal made involving more than one player. The Bruins, favored to repeat, sold Mel Hill to the Americans, and the Rangers sent Wilbur Hiller, a winger, to Detroit for cash.

The Rangers will start against the Leafs with 20 year old Jim Henry in goal and Muzz Patrick among the absentees. Patrick has joined the United States army. The Leafs, with Carr to fill the weak spot in the right wing, generally are picked to finish second with a strong possibility of winning the flag if the Bruins slip.

The Wings and Blackhawks will present young teams seasoned by a year of play, while the Canadiens, along with the Americans, are pretty much a question mark because of defensive weakness.

70 RUNNERS TO RACE TODAY FOR TITLE AT LOYOLA

More than 70 runners from 11 midwestern colleges and universities will participate in Loyola university's 11th annual Invitational Cross Country meet at 11 o'clock this morning on the lake shore campus. Oliver Hunter, Notre Dame junior, is expected to win the individual championship while team honors are a tossup among Notre Dame, Wisconsin and Illinois.

Marion Cole of Illinois Normal will defend his title. Capt. Max Lenover of Loyola, 1940 state and Central A. A. U. champion, is making his last bid after placing third in the last two meets. Wisconsin's leading runner, Bill Lohr, is undefeated this year in dual competition.

Loyola, the defending team champion, has little chance of keeping the crown. Loyola has been tied this year by Wheaton, while Butler defeated the Chicagoans, only to lose in turn to Illinois Normal.

The entry list includes Notre Dame, Wisconsin, Illinois, Chicago, Illinois Normal, Macomb Teachers, Charleston Teachers, Grand Rapids university, Milwaukee Teachers, Loyola, and Wheaton.

HAGAN THROWS STEER IN RECORD STADIUM TIME

Johnny Hagan of Wolf Point, Mont., reached the rodeo steer wrestling finals in Chicago Stadium last night by throwing a longhorn in :04.4, a new western and Stadium record. Hagan accomplished the feat despite a taped right hand in which two small bones were broken. Semi-final events will be concluded in matinée and evening performances today and the finals will be run off at matinée and evening performances tomorrow.

Gehringer Denies Indians Offered Post as Manager

Monroe, Wis., Oct. 31 [Special].—Charley Gehringer, Detroit Tiger second baseman, today said he had not been offered any contract by the Cleveland Indians as manager or in any other capacity. He also stated that he does not expect to continue as an active player in 1342 and feels he has had enough. He would, however, like a coaching post. Gehringer, a manufacturers' agent in the off season, is visiting here with his sister.

HALAS SEES DRY FIELD FOR BIG GAME TOMORROW

Admits, Tho, Mud Would Help Stop Hutson.

BY EDWARD PRELL.

The way the rain was coming down yesterday morning in Wrigley field produced the thought that the Bears and Packers would have to use boats as convoys for touchdowns when they meet tomorrow afternoon in a game which either will make it clear sailing for the Chicagoans to the western division title or thrust the woodsmen from the north back into the title fight.

There came a reassuring note, tho, from the big Bear, George Halas.

"The field will be dry," he said, buttoning up his slicker around his neck after shooing the Bears into the clubhouse. "Of course," he continued slyly, "we realize this might be to Green Bay's advantage, as mud would help us stop Hutson. [George didn't say anything about firm footing being desirable for George [One Play] McAfee, or some of his other fleet pals]. The entire field is covered by a tarpaulin."

League Roots for Packers.

Curley Lambeau will lead his Packers into town late this afternoon aware that a defeat tomorrow will eliminate them from a voice in the 1941 title proceedings. The other eight clubs of the National Football league will be behind Lambeau to a man, fervently hoping the nightmare induced by the Bears' wholesale touchdowns comes to an end.

The Packers, since their 25 to 17 loss to the Bears in September, have won four consecutive games, but were near defeat in one and a tie in another. They pulled out late against the Cardinals to win, 14 to 13, and Hutson kicked a field goal to beat Cleveland, 17 to 14. These close calls are charged to the Packers' intense concentration on this second game with the Bears, who now have whipped them four times in a row. It is certain that both of these ancient foes will be keyed to the limit tomorrow.

Does Halas fear the Packers? The answer is yes—with diagrams.

Two Famous Plays.

Below are two of Green Bay's famous plays, which gives the Bears' board of strategy that nervous feeling.

No. 1 is a forward pass in the flat

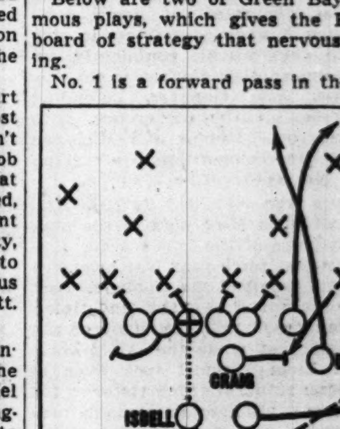

to the full back, either Clarke Hinkle or Eddie Jankowski, and a very effective play it is.

But No. 2 brings even more shivers. It is one of the Packers' more

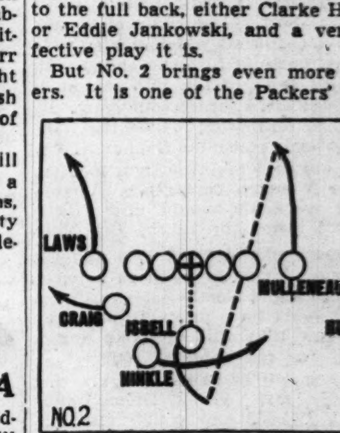

intricate maneuvers, designed to create chaos in the ranks of the opposition. In this play, Hutson moves from left end to the right side, flanking right end, Carl Mulleneaux, and taking his place back of the line of scrimmage in the back field. The right half, Joe Laws, moves up to Hutson's vacated left end spot.

A pass from this formation was thrown against the Bears two years ago to Mulleneaux for a nineteen yard gain. The Bears always have claimed the play should have been ruled out because the half back did not come up to the scrimmage line, leaving five Packers in the back field.

6,500 Tickets Are Left.

A total of 6,500 tickets will be placed on sale at 10 a. m. tomorrow at Wrigley field. Five thousand of these are for the $1 bleacher seats. The others are for standing room and priced at $1.65. It was explained that all of the 3,000 standing room tickets could have been disposed of Tuesday when the sale opened at the Hub, but customers were restricted to two to forestall scalpers.

WRIGHT BEATS LA SALLE-PERU ELEVEN, 6 TO 0

Bob Kuprash scored a touchdown from the 5 yard line in the second period to lead Wright to a 6 to 0 victory over La Salle-Peru in Winnemac park yesterday in a Northern Illinois Junior College conference game. Lineups:

WRIGHT [6].		LaSALLE-PERU [0]
Domutz	L.E.	Shulte
Papacostas	L.T.	Beaumont
Dakoff	L.G.	McPhedron
Metcalf	C.	Gillman
Krutek	R.G.	Hunter
Peterson	R.T.	Jupp
Olson	R.E.	Mini
Gritsonis	Q.B.	Anderson
Kuprash	L.H.	Keiber
Haggerman	R.H.	Elbener
Swirsky	F.B.	Davito

Touchdown—Kuprash.

SPORTSMAN'S PARK
LAST DAY!
8 RACES—FIRST AT 1:30 P. M.
TODAY—DEARBORN HANDICAP
Special Train Leaves Van Buren Station at 12:50 p. m. Round trip 50c. "L" Service Douglas Park Express every 15 minutes.
RESERVATIONS CALL ROCKwell 5700

INDIANA SEEKS 2D VICTORY; IOWA AMBITIOUS, TOO

Hawkeyes Expect Diehl to Be Ready.

Take Your Pick

IOWA.		INDIANA.
Parker	L. E.	Hasapes
Walker	L. T.	Timble
Curran	L. G.	Steele
Diehl [C]	C.	Jurkiewicz
Anderson	R. G.	Bragalone
Otte	R. T.	Huff
Burkett	R. E.	Smith
Couppee	Q. B.	Saban
Farmer	L. H.	Hillenbrand
Mertes	R. H.	Jacoby
Green	F. B.	Doloway

Referee—Fred Gardner [Cornell]. Umpire—Ernie Vick [Michigan]. Field judge—Rollie Barnum [Wisconsin]. Head linesman—Stuart Willson [Minnesota].

Radio broadcasts—WHO, Des Moines; WMT, Cedar Rapids—Waterloo; KRNT, Des Moines; WSUI, Iowa City; WHBF, Rock Island-WOWO, Fort Wayne; WISH, Indianapolis; KGLO, Mason City.

BY CHARLES BARTLETT.
[Chicago Tribune Press Service.]

Iowa City, Ia., Oct. 31.—This is not going to be a Halloween story. It would be very easy in view of tomorrow's football contest here between Iowa and Indiana to dwell on broom-riding witches and pumpkin-polled spectres, but it won't be necessary.

The game will bring together a couple of teams which have managed to collect just one victory each, the Hoosiers having won one in four [against Nebraska] and the Hawkeyes having started off with a triumph over Drake. They'll play in partly cloudy weather, a distinct improvement over today's rain and wind.

It is significant that in seven games between the two teams the Hoosiers, under the direction of Alvin Nugent [Bo] McMillin, never have lost a November competition with the Hawkeyes. In those same seven years Bo's lads have given up just one game, and that was played in October two years ago. That duel wound up, 32 to 29, a result that approximated a basketball score.

The Faithful Return.

For the Iowa grads who are filling up this town tonight to a point where there will be more than 30,000 in attendance it's still homecoming. In utter disregard of the elements, which have saturated the tarpaulin laid over the field since Wednesday, they are piling in to watch a Hawkeye team that nearly knocked a Michigan team out of its own field, and lost a one point decision last Saturday to Purdue.

This is the 30th homecoming celebration for Iowans. The Hawkeyes have come up with a quite creditable record on annual assemblages, having won 13, lost as many, and tied 3. In their series with the Hoosiers the Gold and Black boys have won five, lost five, and tied three. The last homecoming game, in respect to the aforesaid November hex that Indiana appears to exercise over them, began in 1931 when the Hawkeyes played a scoreless tie with their guests.

There's Mr. Hillenbrand.

The visitors to this moist scene are well aware of the presence of one William Hillenbrand, a 19 year old resident of Evansville, Ind., who has been doing a number of chores for Indiana. Willie has scored four touchdowns for the Hoosiers and has figured directly in the scoring of ten out of eleven goal crossings his team has made.

On the other hand, Col. McMillin and his 33 hands, who arrived late this afternoon for a bit of exercise on the Coe college turf at nearby Cedar Rapids, were worried about one James Walker and one William Green. The latter is one of the better ball carriers of the Western conference and Walker is carrying on the tradition of another great Iowa tackle, one Duke Slater.

Hope was raised today that Bill Dieni, Iowa's injured center and captain, will be ready. Trainers reported that Diehl's bad leg was improved and would start. He turned up yesterday with a bad charley horse that kept him out of drill.

SNEAD, DEMARET TRAIL BRAZILIAN PROS IN TOURNEY

BUENOS AIRES, Argentina, Oct. 31 (AP).—Eduardo Blasi and Enrique Bertolino, a pair of Argentine golfers who displayed their shots in the United States a year ago, paced the field of 170 players in the Argentine open today with subpar scores of 69.

Jimmy Demaret of Texas finished the first round of the 72-hole medal play with a 72 and gained a tie for sixth with three others. Sammy Snead, the other visitor from the United States, soared to 73.

Cornell Favored to Beat Columbia Eleven Today

New York, Oct. 31 (AP).—Cornell rules as favorite over Columbia in their 29th annual game at Baker field tomorrow.

THE GUMPS—A STORY WITHIN A STORY

I CAN ALMOST FEEL THAT OL' MILLION BUCKS IN OUR HANDS ALREADY, CHUM
YUP—IF WE PLAY OUR CARDS RIGHT, I DON'T SEE HOW WE CAN MISS! BUT THERE'S NO TIME FOR IDLE CHATTER—I'LL GO NEXT DOOR AND MAKE HIS ACQUAINTANCE
Reg. U. S. Pat. Off.: Copyright, 1941, by The Chicago Tribune.
KNOCK KNOCK
—COME IN—
GOOD MORNING, CHUM—I'M YOUR NEIGHBOR—FIGURED YOU MIGHT BE LONELY—WE OUGHT TO BE MORE CLUBBY—I'M BADDINGTON PENNY—CHUMS CALL ME BAD PENNY—
MY NAME'S DENBY GREET—WELCOME, MR. BAD PENNY—WHAT DO YOU THINK OF THE SENSATIONAL $1,000,000 REWARD STORY?
GUS EDSON
STRANGELY ENOUGH, THAT'S JUST WHAT I CAME TO TALK WITH YOU ABOUT—IN FACT, MY PARTNER AND I HAVE A JUICY PROPOSITION TO OFFER YOU—

DICK TRACY—In the Bag

HM! LOOKS PRETTY GOOD. BELIEVE HE'LL STAY THERE QUITE A WHILE.
NOW, SUGAR, IN MY TOPCOAT POCKET IN THE HALL IS A LITTLE PAPER BAG. BRING IT HERE, PLEASE.
Reg. U. S. Pat. Off. Copyright, 1941, by The Chicago Tribune.
YES, I HAVE IT.
IT'S A LITTLE BAG OF SULPHUR, THAT'S ALL. I'LL MAKE USE OF IT IN JUST A MOMENT.

PURDUE INVADES POLO GROUNDS TO FACE FORDHAM

Tough Assignment

PURDUE.		FORDHAM.
Rush	L. E.	Ritinski
Warren	L. T.	Santilli
Miller	L. G.	Bennet
Johnson	C.	Sabasteanski
Melton	R. G.	Sartori
Timperman	R. T.	Rudarek
Combs	R. E.	Lansing
Hajzyk	Q. B.	Noble
Chester	L. H.	Blumenstock
Meakim	R. H.	Andrejco
Petty	F. B.	Filipowiez

Referee—Mike Layden [Notre Dame]. Umpire—J. L. Duffy [Boston college]. Head linesman—L. A. Young [Pennsylvania. Field judge—Ray Eichenlaub [Notre Dame].

BY HERBERT VEDDER.
[Chicago Tribune Press Service.]

New York, Oct. 31.—Luckless Purdue, already beaten twice in photo finishes by two of the country's better football teams during the first half of the season, has the misfortune of being tossed in against unbeaten and untied Fordham in the Polo Grounds tomorrow.

The gentlemen who talk in terms of hard cash have installed the bowl-aspiring Rams as favorite at something like 4 to 1. Others, however, do not hesitate to talk about an upset. Such an explosion could do much to recoup Purdue's season, add another bouquet to Western conference football, and put a crimp in post-season invitations for the Fordham powerhouse.

Crowley Fears Purdue.

Coach Jimmy Crowley and Ed Kosky, who scouted the Boilermakers, have been drumming in the ears of their aspiring lads that now is no time to let down. All week they have been singing the ditty that Purdue well may be their toughest opponent of the year.

A fast, capable line and as plentiful a supply of good backs as will be found on the squad make Fordham the top-heavy favorite it is. But coaches and fans alike profess to be fearful that another of those defensive lapses, for which the 1941 Rams have become noted, might be fatal against Purdue.

Has Strong Pass Defense.

Against a team like this, that also has permitted opponents only seven pass completions in four games, the Fordham adherents say they don't like to think of what another mid-game letdown might mean. Southern Methodist, North Carolina, and Texas Christian all managed to catch or pass the Rams, only to feel the fury of a Fordham counter-rally. Against Purdue, which has shown staying power, Kosky is afraid such a comeback would not be easy.

The Purdue line, led by Co-Captains Jim Miller and Tom Melton, is considered an extremely tough one in which to punch holes. Melton, kept out of the Iowa game by an ankle injury, is expected to start, tho coach Mal Elward said he is not in top shape.

Another casualty, in the back field, is Kenneth Smock, who will be replaced as starting left half by Bob Chester. Marion Carter also is expected to see service in this post. Robert Hajzyk will be at quarter. Francis Meakim at right half will be Purdue's chief passing threat, and battering John Petty will be at full.

Both squads took it easy in final drills today. The Boilermakers arrived this morning at their Westchester Country club hideout, where they drilled this afternoon. They will not come into town until just before game time.

Buddy Baer to Fight Louis Jan. 2? Jacobs Says 'No'

Sacramento, Cal., Oct. 31 (AP).—Ancil Hoffman, manager of Max and Buddy Baer, today said he had accepted Promoter Mike Jacobs' terms for a bout with Joe Louis which will give Buddy a second chance at the heavyweight title. Hoffman said the contest was scheduled for the night of Jan. 2 in Madison Square Garden, New York, as a navy benefit. Louis gained a technical knockout over Buddy in Washington, D. C., last May 23. In New York, Jacobs denied closing the deal and said any announcement was premature.

BOWLING TICKETS ON SALE!

Mail orders are now being accepted for tickets to Chicago's biggest Tenpin show, the All-Star Eliminations and Individual Match Game championships in

THE COLISEUM, DEC. 7 THRU DEC. 14

Prices for reserved seats are:

Evening—Box Seats, $1.65; Other Reserved Seats, $1.10
Afternoon—Box Seats, 85 Cents

Mail check or money order to All-Star Bowling Tournament Ticket Manager, Tribune Tower, Chicago. Or make reservations with your neighborhood bowling proprietor.

Prop Football

YESTERDAY'S RESULTS.

Public School League.
Phillips, 12; Farragut, 6.

South Suburban League.
Bloom, 12; Blue Island, 0.

Northeast Conference.
Warren, 19; Crystal Lake, 0.

Northwest Conference.
Antioch, 0; Grant, 0.

Kankakee Valley Conference.
Bradley, 13; Momence, 0.

Little Seven Conference.
Wheaton, 14; Sycamore, 0.

Big Eight Conference.
Joliet, 0; West Aurora, 0.
East Aurora, 14; Freeport, 0.
La Salle-Peru, 6; East Rockford, 0.
West Rockford-Elgin, rain; canceled.

Illinois.
Danville, 20; Streator, 0.
Saunemin, 13; Onarga, 6.
Macomb, 13; Farmington, 6.
Monticello, 0; Hoopeston, 0.
Centralia, 26; Benton, 0.
Salem, 2; Olney, 0.
Milford, 33; Morocco, Ind., 0.
DeKalb, 12; Sterling, 6.
Champaign-Urbana, rain [to be played Nov. 14].
Lincoln-Springfield, rain [to be played Monday].
Beardstown-Jacksonville, rain [to be played Monday].
Westville-Tuscola, rain [to be played Monday].
Oakland-Bement, rain [to be played Wednesday].
East Peoria-Peoria Central, rain [to be played Monday].
Spalding [Peoria]-Pekin, rain [to be played Saturday].
Woodruff [Peoria]-Peoria Manual, rain [to be played Saturday].
Dwight-Clinton, rain [postponed indefinitely].
University High [Normal-Pontiac, rain [to be played Monday].
Herrin-Mount Vernon, rain.
Staunton at Benld, rain. [Postponed until tonight.]
Davenport at Moline, rain. [Postponed until Nov. 11.]

Indiana.
Hobart, 20; Griffith, 0.
[Other Calumet area games postponed; rain.]
South Bend Washington, 32; Michigan City, 2.
Mishawaka, 6; La Porte, 0.
Elkhart, 38; Evansville Central, 0.

Other Games.
Zion-Benton, 14; Waukesha, Wis., 7.

GAMES TODAY.

Public School League.
Roosevelt vs. Waller, Lane Tech field, 12:30 p. m.
Amundsen vs. Schurz, Lane Tech field, 2 p. m.
Lake View vs. Taft, Winnemac park, 12 p. m.
Sullivan vs. Senn, Winnemac park, 2 p. m.
Steinmetz vs. Marshall, Key Branch stadium, 2 p. m.
Harrison vs. Kelvyn Park, St. Philip stadium, 2 p. m.
Austin vs. Foreman, Hanson park, 2 p. m.
Lindbloom vs. Kelly, St. Rita field, 2 p. m.
Tilden vs. Englewood, Normal park, 2 p. m.
Calumet vs. Hyde Park, Stagg field, 2 p. m.
Fenger vs. Harper, Pullman Tech field, 2 p. m.
Hirsch vs. Morgan Park, Shewbridge field, 2 p. m.
Bowen vs. South Shore, 83d street and Yates avenue, 2 p. m.

Suburban League.
Morton at Evanston, 2 p. m.
Oak Park at New Trier, 2 p .m.
Proviso at Waukegan, 2 p. m.

West Suburban Conference.
Hinsdale at Glenbard, 2 p. m.
York at La Grange, 2 p. m.
Riverside at Downers Grove, 2 p. m.

South Suburban League.
Calumet City at Argo, 2 p. m.

Private School League.
Chicago Latin at Todd School [Woodstock], 2:15 p. m.
Wheaton academy vs. Harvard, Washington park, 2 p. m.
Francis Parker at North Shore Country day, 10 a. m.

Midwest Prep Conference.
Culver M. A. at Morgan Park, 2:30 p. m.
St. John's M. A. at Lake Forest academy, 2 p. m.
Roosevelt M. A. at Onarga M. A., 2:30 p. m.

Little Seven Conference.
Batavia at St. Charles, 2:30 p. m.
Naperville at Geneva, 2:30 p. m.

Northeast Conference.
Libertyville at Arlington Heights, 2:30 p. m.
Woodstock at Niles Township, 2:30 p. m.
Lake Forest at Leyden, 2:30 p. m.

Northwest Conference.
Northbrook at Barrington, 2:30 p. m.

Other Games.
Maine at Highland Park, 2 p. m.
Catholic Central [Fort Wayne] at Howe M. A., 2:30 p. m.
Milwaukee Country day at Elgin Academy, 2:30 p. m.

Indiana.
South Bend Catholic vs. South Bend Riley.

Western Michigan Frosh Tie American P. E., 0-0

Kalamazoo, Mich., Oct. 31 [Special].—The American College of Physical Education and Western Michigan frosh football team played a scoreless tie here today. The Bronco frosh lost the only scoring chance when held for downs a foot from the goal line in the opening period.

Phillips Defeats Farragut, 12 to 6, for Sixth Straight

BY JAMES SEGRETI.

Wendell Phillips High made another notable gain toward its big objective—Mayor Kelly's All-City game on Nov. 29—yesterday. The south siders found considerable difficulty in a muddy field and steady rain, but managed to score two touchdowns to defeat Farragut, 12 to 6, in Normal park. It was Phillips' sixth consecutive victory in the central section of the Public School league.

Otis Finney, quarter back, who has been sharing individual honors with Left Half Back Ranis Thomas, scored the winning touchdowns on two brilliant runs in the second quarter. Finney produced the first score on a thirty-five yard run, and a short time later he caught a lateral from Thomas and dashed forty yards to cross the Farragut goal line. Jim Gervais, right half back, scored Farragut's touchdown in the final period on a short plunge.

Austin Opposes Foreman.

Phillips' eleven and its coach, Lenny Sachs, will return to Normal park this afternoon to watch Tilden Tech battle Englewood. Tilden Tech, which last appeared in the league finals in 1928, this season has scored five straight victories and will meet Phillips for the central zone title next Friday afternoon in Shewbridge field. The sectional champion will meet Austin or Crane Tech in the semi-final round on Nov. 15.

Austin, which is technically tied with Crane Tech in the west division, will end its schedule against Foreman in Hanson park, Central and Fullerton avenues, this afternoon. Crane Tech, held to a scoreless tie by Foreman last Saturday, is idle this afternoon and concludes its sectional schedule against Kelvyn Park next Saturday.

Fenger and Harper Clash.

Fenger and Senn expect to advance to the semi-finals with victories today. Fenger meets Harper on Pullman Tech field, and Senn faces Sullivan in Winnemac park, Leavitt and Winnemac avenues. The Phillips-Farragut lineup:

PHILLIPS [12].		FARRAGUT [6].
D. Davis	L. E.	Lavko
Ward	L. T.	Mrotz
Banks	L. G.	Beutcher
Arrington	C.	Hunter
Reynolds	R. G.	Kacer
Turner	R. T.	Zajicek
White	R. E.	Renkiewicz
Finney	Q. B.	Kocek
Thomas	L. H.	Schiline
M. Davis	R. H.	Gervais
McIntosh	F. B.	Motl

Touchdowns—Finney [2], Gervais.

Phillips	0	12	0	0	—12
Farragut	0	0	0	6	— 6

BLOOM, 12; BLUE ISLAND, 0

Jimmy Simone scored two touchdowns to lead Bloom to a 12 to 0 victory over Blue Island to its second South Suburban league victory in Chicago Heights last night. Simone scored his first touchdown in the opening period on a short plunge and his second on a twenty-eight yard run in the final quarter. Lineup:

BLOOM [12].		BLUE ISLAND [0].
Pizza	L. E.	Benck
Tarquinio	L. T.	Muir
Barwig	L. G.	Waddicar
Cooney	C.	Brown
Coccia	R. G.	Schultz
F. Simone	R. T.	Zeimetz
Paulsen	R. E.	Lyons
Christofanelli	Q. B.	Strand
Schwoeffermann	L. H.	Nudo
Cole	R. H.	Anderson
J. Simone	F. B.	Rollette

Touchdowns—J. Simone [2].

Bloom	0	6	0	6	—12
Blue Island	0	0	0	0	— 0

JOLIET TIED, 0-0

Joliet's unbeaten eleven last night was held to a scoreless tie by West Aurora on the latter's field before a small crowd which was held down because of the heavy rain. Despite the deadlock, Joliet clinched at least a tie for the Big Eight conference championship. Lineups:

JOLIET [0].		WEST AURORA [0].
Perella	L. E.	Lowry
Engstrom	L. T.	Woodard
Quas	L. G.	N. Sprague
F. Burgess	C.	Scott
Gruben	R. G.	D. Sprague
June	R. T.	Feltes
Purdy	R. E.	B. Burgess
McAllister	Q. B.	Peterson
Venske	L. H.	Hackett
Gasnovic	R. H.	Barnes
McGill	F. B.	Vandevetter

BRADLEY TAKES TITLE

Kankakee, Ill., Oct. 31 [Special].—Bradley High school's football team won the Kankakee Valley conference championship on a muddy field here this afternoon by beating Momence, 13 to 0. The teams entered today's game with unbeaten records after sharing the 1940 title. Full Back Len Buknowski scored both touchdowns, one in the second quarter and the other in the fourth.

WARREN IS CHAMPION

Warren High school's football team yesterday won the 1941 championship of the Northeast conference. Warren, coached by R. P. Kelton and competing this year with the lightest squad in the conference, defeated Crystal Lake, 19 to 0. It was the champions' sixth straight victory of the season.

YACHTSMEN MEET IN MILWAUKEE TO ELECT OFFICERS

Yachtsmen representing every yacht club in Chicagoland will travel to Milwaukee today in a special car of the North Shore line, to attend the annual meeting of the Lake Michigan Yachting association. Commodore David C. Zimmerman, former head of the association, is in charge of the trip, which starts from Chicago at noon. The Illinois and Indiana yachtsmen will meet with Wisconsin and Michigan skippers at the Milwaukee Yacht club this afternoon to elect new officers of the association and plan regattas for 1942.

BELOIT INVADES GRINNELL TODAY IN HOMECOMING

Beloit, Wis., Oct. 31 [Special].—Beloit college will invade Grinnell for the Iowans' homecoming tomorrow afternoon. Grinnell will be seeking to defeat Beloit for the first time since entering the Midwest conference.

Woods Wins Decision Over Blouir at Madison A. C.

Jackie Woods won a split decision over Pete Blouir, Gary light heavyweight, in a five round amateur bout last night in Madison Athletic club. Other results:

Bud Ryan, Springfield, Ill., beat Howard White, Morgan Park [5]; Wendell White, Savoy Athletic club, beat Ralph Balbirne, Illinois Athletic club [3]; Torsten Ahlbeck beat Frank Crowd, Danville [3]; Ines Mendosa, Riverdale, beat Walter Pettis, Savoy A. C. [3]; Georgie Adams, Union park, beat Jack McBurne, West Suburban club [3]; Carlo Rattazzi, Madison A. C., beat Charles Rogers, Morgan Park [3].

MICHIGAN STATE FACES MISSOURI IN HOMECOMING

East Lansing, Mich., Oct. 31 [Special].—Michigan State will attempt to prove to 20,000 homecoming fans tomorrow afternoon that a little team can be just as potent and good as a big team. The Spartans will face Missouri on Macklin field in a game that will see the home forces decidedly the underdogs.

Missouri Eleven Strong.

Light rain fell intermittently thruout today, tho the temperature was steady at 48, indicating the game may be played in wet weather but not in cold.

Coach Don Faurot has a powerful Missouri eleven. Led by a huge line, the Tigers last Saturday turned back Nebraska, 6 to 0. The only defeat suffered so far this season was a 12 to 7 setback by Ohio State in the opening game of the season.

The Missouri back field is led by Bob Stuber, 195 pound right half. He has able assistants in Harry Ice, Red Wade, and Ron Reece. Missouri relies mainly on the T formation mixed in with a spread double wingback and a single wingback formation.

Rely on Passes.

The Spartans have spent the last week strengthening their defense and sharpening their aerial thrusts. They will be forced to depend on the arms of Dick Kleppe and Wyman Davis to gain ground against the heavy Missouri line. Lineup:

MISSOURI.		MICHIGAN STATE.
Stanton	L. E.	Friedlund
Brenton	L. T.	F. Carter
Jefferies	L. G.	Kennedy
Jenkins	C.	Arena
Fitzgerald	R. G.	Rupp
Wallace	R. T.	Karas
Ekern	R. E.	Smiley
Ice	Q. B.	Wil Davis
Adams	L. H.	Kleppe
Stuber	R. H.	Pawlowski
Reece	F. B.	Sherman

Other College Football Results

Maryville [Mo.], 6; Cape Girardeau, 0.
McMurry, 39; Daniel Baker, 0.
Parsons, 6; Loras, 0.
Central college, 7; Iowa Wesleyan, 0.
Emporia Teachers, 33; Hastings, 12.
Wayne [Neb.], 0; Peru [Neb.], 0.
Ouachita, 7; Arkansas Tech, 0.
Murray Teachers, 0; Delta State, 0.
Louisiana Normal, 6; Southeast Louisiana, 0.
Louisiana Tech, 12; Southwest Louisiana, 8.
St. Martin's, 20; Central Washington, 0.

Ohio State and Pitt to Battle Before 50,000

Pittsburgh, Pa., Oct. 31 (AP).—Word from Pittsburgh's football strategy board today was that the revised Panther lineup which will take the field against Ohio State in the Pitt stadium tomorrow will be the strongest the Panthers have been able to muster this season.

A crowd of 50,000—the season's record here—is expected to see this changed lineup try to do what the Panthers have been unable to do in four starts this year—win a game. But Coach Charlie Bowser today had nothing more substantial than hope that Pitt could turn back a strong Ohio eleven—rebounding from last week's defeat by Northwestern and reinforced by recovery from injury of two full backs, Jack Graf and Dick Burgett.

Showers Are Predicted.

Occasional showers are predicted for tomorrow, but that isn't expected to affect either team. The two elevens average about the same in weight.

Bowser has made four changes in lineup. Frank Saksa will be at full back for Matt Gebel, Bill Dutton at right half for Joe Connell, John Stahl at right end for Tex Hinte, and Red Durishan at left tackle for Harry Kinderberger.

Probable lineups:

PITT.		OHIO STATE.
Gervelis	L. E.	Hershberger
Durishan	L. T.	Daniell
Mitchell	L. G.	Howard
Allshouse	C.	Rose
Fife	R. G.	Houston
Benghouser	R. T.	Stephenson
Stahl	R. E.	Shaw
West	Q. B.	Hallabrin
Jones	L. H.	Fisher
Dutton	R. H.	Kinkade
Saksa	F. B.	Hecklinger

LAKE FOREST, NORTH CENTRAL CLASH TODAY

Dad's day will be celebrated today at Lake Forest college when the undefeated home team clashes with North Central college's eleven, also unbeaten. The victor will take position behind league leading Millikin university in the Illinois College conference standings. Lineup:

LAKE FOREST.		NORTH CENTRAL.
Yarwood	L. E.	Smith
Scurto	L. T.	Mast
Ramsey	L. G.	Gibson
Heimbuch	C.	Dailey
Ludeman	R. G.	White
Marbach	R. T.	Perucca
Harbord	R. E.	Soukup
Rose	Q. B.	Anderson
Gates	L. H.	Lester
Johnson	R. H.	Jacobs
Becker	F. B.	Shatzer

ONE U.S. QUART
THERMO ROYAL
ANTI-RUST
ANTI-FREEZE
Protect your Car Now!
Stop at your service station and ask for Thermo Royal—the safe, sure anti-freeze. You'll prevent boiling and steaming and you'll guard against costly repair bills caused by freezing!
PUBLICKER INCORPORATED PHILADELPHIA

MISSISSIPPI'S 'H' BOYS ARE READY FOR MARQUETTE

Hilltoppers Fear Hovious and Hapes Today.

North vs. South

MARQUETTE.		MISSISSIPPI.
Kuffel	L. E.	Eubanks
Klug	L. T.	Kosel
Groves	L. G.	H. Hazel
Maceau	C.	Swinney
Reger	R. G.	Britt
Kalchik	R. T.	B. Hazel
Carlson	R. E.	Thorsey
Hall	Q. B.	Bennett
Richardson	L. H.	Hovious
O'Hagan	R. H.	Terrell
Benzel	F. B.	Hapes

Referee—Frank Birch [Earlham]. Umpire—Rumsey Taylor [Georgetown]. Field judge—Perry Graves [Illinois]. Head linesman—Luke Woodall [Georgia].

Radio broadcast: WISN, Milwaukee, 2 p. m.

Milwaukee, Wis., Oct. 31 [Special].—University of Mississippi's famous "H" twins—Junie Hovious and Merle Hapes—will make the only midwestern appearance of their varsity careers tomorrow afternoon when Coach Harry Mehre's Rebels will appear in Marquette university's 21st annual homecoming game in the Hilltop stadium.

Half Back Hovious and Full Back Hapes who, together with 140 pound Half Back Jackie Flack, led Ole Miss to last week's triumph over Tulane, will be the southerners' main reliances as they seek to keep alive their chances for high national rating. The Rebs are undefeated since an early season setback by Georgetown.

Marquette Relies on Passes.

Marquette, somewhat crippled since last week's game with Duquesne, is pinning its hopes on the right arm of Jimmy Richardson, left half back and forward passer, who has completed 34 of his 47 tosses this fall. Coach Tom Stidham also has dressed up the running attack and hopes to see it click against Mississippi.

Promised line changes in the Marquette camp would find six sophomores starting tomorrow in the Golden Avalanche forward wall.

It's the Fifth Meeting.

The game will be the fifth between the two schools. Marquette defeated the Rebels here in 1931, 1935, and 1936, but lost the 1933 engagement.

Both teams worked out lightly here this afternoon and were guests at a downtown theater tonight. Rain is forecast for tomorrow afternoon.

COLLEGE CROSS-COUNTRY.

Navy, 15; Pennsylvania, 50.
Georgetown Frosh, 24; Navy Plebes, 31.
N. Y. U., 20; Penn State, 35.
Alfred, 23; Colgate, 32.

TRIANGULAR MEET.
Princeton, 32; Harvard, 27.
Yale, 37; Harvard, 26.
Yale, 28; Princeton, 27.

It's OLD FASHIONED but Still in Style
TO DRINK
OLD FITZGERALD
KENTUCKY STRAIGHT BOURBON WHISKEY
Bottled in Bond
TO THE OLD LINE SOUR MASH
If you can afford any BOTTLED IN BOND you can afford "Kentucky's Best Bourbon"
OLD FITZGERALD
100 PROOF

W-G-N THEATER BRINGS 'NAUGHTY MARIETTA' TO AIR

John Carter Sings Leading Tenor Role Tonight.

BY LARRY WOLTERS.

Victor Herbert's melodious "Naughty Marietta," the story of the gay, romantic New Orleans of 150 years ago, will be presented by the Chicago Theater of the Air between 8:45 and 10 o'clock tonight over W-G-N, its FM affiliate, W59C, and the Mutual network.

Win Stracke.

Marion Claire, soprano, and John Carter, Metropolitan opera tenor, will sing the leading rôles.

Col. McCormick to Speak.

Col. Robert R. McCormick, editor and publisher of THE CHICAGO TRIBUNE, will be the speaker of the evening.

Musical highlights will include Miss Claire's singing of the familiar "Italian Street Song" and "Ah Sweet Mystery of Life," in which Carter and the chorus will join.

Henry Weber will conduct the W-G-N Symphony orchestra and augmented chorus under Robert Trendler. William A. Bacher is the producer. Win Stracke, bass baritone, and Ruth Slater, contralto, have supporting rôles in the singing cast.

Large Dramatic Cast.

Betty Winkler will headline the dramatic cast, playing the speaking rôle of Marietta, while Bob Bailey will be cast as Capt. Dick; Bret Morrison as Etienne, and Elia Braca as Adah. Others will be Bob Jellison, Florence Brower, Marilou Neumayer, Willard Waterman, Marvin Mueller, and Rita Ascot. John Weigel will be the narrator.

The radio adaptation of the operetta is by Malcolm Meacham and Bacher. Lewis James is the vocal coach.

THOMAS M'GUIRE DIES; DETECTIVE AGENCY FOUNDER

Thomas McGuire, owner of the McGuire & White Detective agency, 38 South Dearborn street, which he helped found more than 50 years ago, died yesterday in Michael Reese hospital. He would have been 80 years old tomorrow.

Mr. McGuire had been in private detective work for 60 years and had handled many criminal cases which received wide publicity. He lived at 3240 Lake Shore drive.

Surviving are his widow, Louise Smith McGuire, and a sister, Mrs. A. C. Dolan. The funeral will be at 9:30 a. m. Monday from the chapel at 929 Belmont avenue to Our Lady of Mount Carmel church.

Seven Coast Guard Boats Leave for St. Louis Today

Seven coast guard vessels which were in service on Lake Michigan during the summer will leave at 1 p. m. today for St. Louis, where they will be stationed during the winter. The boats will be used there for training and for patrol duty.

[ADVERTISMENT]

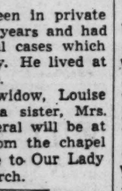

UNITED STATES SENATOR
C. WAYLAND BROOKS
TONIGHT
WCFL
7:30 to 7:45 P. M.
"DEFEND THE COURTS"

YOUNG PEOPLE'S CHURCH OF THE AIR
Rev. Percy Crawford
Gospel Singers • Brass Quartet
"By young people—for young and old"
EVERY SUNDAY 3:30 P.M.
WCFL 1000 Kilocycles

[ADVERTISMENT]
Today WBBM
10:45 to 11:00 A. M.
PHILIP R. DAVIS
"COURTS YOUR SAFEGUARD"

[ADVERTISMENT]
YOUR RIGHT TO VOTE
Will Be Discussed by the HONORABLE
EDMUND K. JARECKI
Judge of Cook County Court
and the ELECTION COMMISSIONERS
BE SURE TO TUNE IN

Station	SAT.	SUN.	MON.
WBBM	9:15 A. M.	10:15 A. M.	
WJJD	9:30 A. M.		
WLS	10:30 A. M.	11:35 A. M.	
WENR		1:00 P. M.	
WMAQ			5:30 P. M.

BOARD OF ELECTION COMMISSIONERS
HARRY A. LIPSKY—MABEL G. REINECKE—WILLIAM B. DALY
JOHN S. RUSCH, Chief Clerk; BENJ. S. ADAMOWSKI, Attorney; EDMUND K. JARECKI, County Judge

TODAY'S RADIO BROADCASTS

ON SHORT WAVE.
[Central Standard Time.]

BERLIN—7:15 p. m.—News in English. DJD 11.77 meg., 25.4 m.; DJZ, 11.80 meg., 25.4 m.

LONDON—7:45 p. m.—News and Views, GSC, 9.58 meg., 31.2 m.; GSD, 11.75 meg., 25.5 m.

ROME—9:00 p. m.—News in English. 2RO3, 9.63 meg., 31.1 m.; 2RO4, 11.81 meg., 25.4 m.; 2RO6, 11.30 meg., 19.6 m.

BERLIN—9:30 p. m.—News in English. DJD, 11.75 meg., 25.4 m.; DJZ, 11.80 meg., 25.4 m.

LONDON—10:00 p. m.—London Calling. GSC, 9.50 meg., 21.3 m.; GSD, 11.75 meg., 25.5 m.; GSI, 6.11 meg., 49.1 m.

CHICAGO FREQUENCIES.

W-G-N—720	WCFL—1000
W59C—45.9	WMBI—1110
W51C—45.1	WJJD—1160
WIND—560	WJOB—1230
WILL—580	WSBC—1240
WMAQ—670	WCRW—1240
WBBM—780	WEDC—1240
WAIT—820	WMRO—1280
WLS—890	WGES—1390
WENR—890	WHFC—1450
WAAF—950	WHIP—1520

[*Indicates MBS program.]

MORNING

5:30 A. M.
W-G-N—Farm hour.

6:00 A. M.
W-G-N—Breakfast Time Frolics.
WCFL—Cheerful Earful.
WMBI—Sunrise Songs.

6:30 A. M.
WLS—Morning Devotions.
WBBM—Farm service.

7:00 A. M.
W-G-N—The Day Breaker.
WMAQ—Suburban hour.
WAAF—Breakfast Express.
WBBM—World Today.
WJJD—Breakfast Frolic.
WMBI—Morning Worship.
WILL—Concert Airs.

7:15 A. M.
W-G-N—Musical Jemimas.

7:20 A. M.
W-G-N—News.

7:25 A. M.
W-G-N—Good Morning.

7:30 A. M.
W-G-N—Good-by Carbon.
WBBM—Musical Clock.
WJJD—America to God.
WHIP—Altar service.

7:35 A. M.
W-G-N—Wake Up and Sing.

7:40 A. M.
W-G-N—Time to Shine.

7:45 A. M.
W-G-N—Music with Flavor.
WJJD—Weather bureau.
WILL—Student Churches.

8:00 A. M.
W-G-N—Your Morning News.
WCFL—Breakfast club.
WMAQ—Your Neighbor.
WJJD—Saturday Serenade.
WLS—Ridge Runners.
WILL—Pages from History.

8:15 A. M.
W-G-N—Good Morning prog.
WBBM—Musical Clock.
WMBI—Solo Time.

8:30 A. M.
W-G-N—Victor H. Lindlahr.
WBBM—Record Rhythm.
WIND—WPA.
WMAQ—Coffee Time.
WLS—Evelyn and organ.
W51C—S. American Melodies.

8:45 A. M.
WBBM—Saturday Sunshine.
WLS—Editor's Haymow.
WMAQ—Songs of Fashion.
WJJD—Morning, Madame.
WAIT—Music Meditations.

9:00 A. M.
*W-G-N—B. B. C. News.
WIND—Start Right.
W51C—Musical Fads.
WLS—Musical Millwheel.
WMAQ—Tune Toppers.
WBBM—Saturday Sunshine.
WJOB—Masterwork hour.
WILL—Story Book.

9:10 A. M.
WAAF—Canary Serenade.

9:15 A. M.
W-G-N—Charles A. Stamp.
W51C—Gilbert and Sullivan.
WCFL—Fr. John Dussman.
WBBM—Judicial Election.
WIND—Women's Relief corps.
WMAQ—Happy Jack Turner.
WJJD—Shopping Today.
WMBI—Smilin' Thru.

9:30 A. M.
W-G-N—June Baker.
W51C—South Sea Idyls.
WMAQ—America the Free.
WJJD—Music Counter.
WILL—Salon music.
WLS—Breakfast club.
WSBC—Italian program.
WIND—Hollywood and Broadway.
WHIP—Budapest hour.
WCFL—Guess Who?
WBBM—Saturday Sunshine.
WMBI—Bible Study.

9:45 A. M.
W-G-N—Walter Flandorf.
W51C—Choral Echoes.
WIND—Bob and Bonnie.
WBBM—Shopping with Missus.
WLS—Jane Tucker.
WMBI—Miracles and Melodies.
WCFL—Modern Melodies.
WJJD—Saturday Fling.
9:55 P. M.
W-G-N—News.

10:00 A. M.
W-G-N—Uncle Sam Jr.
W51C—Waltz Musical.
WLS—Government reports.
WILL—Union Dedication.
WMAQ—Lincoln Highway.
WIND—Listen, Ladies.
WBBM—Kay Thompson.
WAAF—Orchestra Pit.
WHIP—Lithuanian hour.

10:15 A. M.
W-G-N—Reviewing Stand.
WJJD—City Shadows.
WIND—Morning Pickup.
WCFL—Jimmy Dudley.
WLS—Spelling Bee.
WAAF—Morning Ballads.

10:30 A. M.
W51C—Popular instrument.
WBBM—Dorothy Kilgallen.
WJJD—Ruth Howard.
WMAQ—Studio Party.
WMBI—KYB club.
WCFL—Our Barn.
WAAF—Mythical Ballroom.

10:45 A. M.
WBBM—Philip R. Davis.
WLS—Cheese market.

11:00 A. M.
W51C—Romantic Cycle.
WILL—Markets.
WIND—Triple A in Action.
WJJD—Melody Market.
WBBM—Theater of Today.
WLS—Martha and Helen.

11:15 A. M.
W-G-N—Musical Moods.
WIND—Salon Orchestra.
WCFL—Consumer's News.
WILL—Orchestra hall.
WMAQ—Pied Piper Tunes.
WHIP—Vocal Varieties.

11:30 A. M.
W-G-N—Quin Ryan, news.
WBBM—Stars Over Hollywood.
W51C—Military Patrol.
WILL—Poet and Organ.
WIND—Inmate Speaks.
WCFL—Call to Youth.
WMAQ—Farm and Home.
WJJD—Harold J. Clark.
WAAF—Rhythm Revue.

11:45 A. M.
W-G-N—Jane Anderson.
W51C—Morning Pops.
WCFL—Guess Who.
WAAF—Romantic Melodies.
WMAQ—Week-end Whimsy.

AFTERNOON

NOON.
W-G-N—Radio's Voice.
W59C—News.
WILL—Noontime Melodies.
W51C—Luncheon Serenade.
WIND—At Your Service.
WAAF—Symphonic hour.
WBBM—Military Show
WLS—Man on the Farm.
WHIP—Yugo-Slav hour.

12:05 P. M.
W59C—Luncheon concert.

12:15 P. M.
*W-G-N—Government Girl.
WJJD—Notre Dame vs. Army.
WCFL—Luncheon Melodies.
WIND—Chuck Wagon Time.
WMBI—Midday hour.

12:30 P. M.
W-G-N—Uncle Harry.
WBBM—Young America Answers.
WMAQ—Notre Dame vs. Army.
WILL—Farm hour.

12:45 P. M.
WIND—Hyde Parker.

12:55 P. M.
W-G-N—News.

1:00 P. M.
W-G-N—Don Norman's Date.
W59C—News.
WIND—One o'Clock Matinée.
WHIP—N. D. vs. Army.
WBBM—Meet the Missus.
WILL—Melody hall.
W51C—Musical Hi-Lights.

1:05 P. M.
W59C—String Serenade.

1:15 P. M.
W-G-N—R. Ginsburgh.
W59C—Music Reader.
WBBM—Will Alexander.
W51C—Gypsy Campfires.
WCFL—Down the Field.
WILL—Ram Forum.
WJOB—Bing Crosby.
WAAF—Accordion Aces.

1:30 P. M.
W-G-N—Jane Anderson.
WCFL—NYA prog.
WBBM—Sports Show.
W51C—Dance Maestro.
WAAF—Health Talks.
WIND—Dance Music.
WLS—Home Talent.

1:45 P. M.
W-G-N—Illinois vs. Mich. Also WILL.
W59C—FM demonstration.
WIND—Sports Edition.
WBBM—N. U. vs. Minn.

2:00 P. M.
W59C—News.
W51C—Musical.
WSBC—Postal Service.
WENR—Minn. vs. N. U.
WAAF—Market Report.
WMBI—Gospel Music.

2:05 P. M.
W59C—Hawaiian music.

2:15 P. M.
W59C—Jane Anderson.
W51C—Hawaiian Paradise.

2:30 P. M.
W59C—Dance Matinée.
WAIT—Rhapsody in Brass.
W51C—Musical.

2:45 P. M.
WHFC—Console Reveries.
WCFL—On the Mall.

3:00 P. M.
W59C—News.
WMAQ—Week-end Whimsy.
W51C—Musical.
WMBI—Strings and Voices.
WHFC—Stamp Chats.
WAAF—Mythical Ballroom.
WCFL—Danceland.

3:05 P. M.
W59C—Al Goodman's orch.

3:15 P. M.
W59C—Walter Flandorf.

3:30 P. M.
W59C—Pop Concert.
WMAQ—Boy, Girl, Band.
W51C—Symphonic Band.

4:00 P. M.
W-G-N—Musical Scoreboard.
W59C—News.
W51C—Drawing Room.
WIND—Race results.
WMBI—Saturday Stories.
WEDC—Bohemian Narod.

4:05 P. M.
W59C—Vocal recital.

4:15 P. M.
W-G-N—Jane Anderson.
WAAF—Osteopathy.
WCFL—Dance Music.

4:30 P. M.
W-G-N—Melody Time.
W59C—Rumba Time.
W51C—Medley Time.
WBBM—Sports Show.
WEDC—Pan-American hour.
WENR—Glenn Miller.
WILL—Saturday Serenade.
WMAQ—Recital Period.
WMBI—Symphonic hour.

4:45 P. M.
W59C—Concert Quintet.
WBBM—Fifth Quarter.
W51C—Rhythmic Strings.

4:55 P. M.
W-G-N—News.

5:00 P. M.
W-G-N—Walter Flandorf.
W59C—News.
W51C—Tidings.
WMAQ—Rhythmaires.
WGES—Songs of Ukraine.
WBBM—Calling Pan-America.

5:05 P. M.
W59C—Jane Anderson.

5:15 P. M.
W-G-N—Top Tune Time.
W59C—Football Melodies.
W51C—Walls Matinée.
WCFL—Songs and Scores.

5:30 P. M.
W59C—Cocktail Hour.
W51C—Musical Pickup.
WMAQ—Religion in News.
WCFL—Dinner Music.
WIND—Eddie Chase.

5:45 P. M.
WBBM—World Today.

EVENING

6:00 P. M.
W-G-N—B. Ginsburgh's orch.
W59C—News.
WMAQ—Microphone Tours.
W51C—Dinner music.
WENR—Message of Israel.
WJOB—Dinner Music.

6:05 P. M.
W59C—Dinner concerts.

6:10 P. M.
W-G-N—Turkey Feed Time.

6:15 P. M.
W-G-N—Bob Elson.
WCFL—Dad's Family.
WBBM—Constance Worth.
WIND—Musical Follies.

6:30 P. M.
W-G-N—Clifton Utley.
WBBM—Wayne King.
WIND—Modern Music.
WMAQ—Jim Campbell.
WCFL—Tenpin Tattler.
WHFC—CYO Roundup.

6:35 P. M.
WMAQ—Howard and Shelton.

6:45 P. M.
*W-G-N—Inside of Sports.
W59C—Violin and Piano.
WCFL—Mission Melodies.
WMAQ—H. V. Kaltenborn.
WLS—City Cousins.

7:00 P. M.
W-G-N—Griff Williams.
W59C—News.
WBBM—Guy Lombardo.
WLS—Louise.
WMAQ—Knickerbocker Playhouse.

7:05 P. M.
W59C—Singing Strings.

7:15 P. M.
W-G-N—Sanders and Savage.
W59C—FM demonstration...
WCFL—Varieties.
WLS—Howard Peterson.
WIND—Judge Gutknecht.

7:30 P. M.
*W-G-N—Hawaii Calls.
W59C—Preston Sellers.
WMAQ—Truth or Consequences.
WCFL—Sen. C. Wayland Brooks.
WBBM—Hobby Lobby.
WLS—Barn Dance.
WIND—Capt. Michael Fielding.

7:45 P. M.
W59C—Perfectionists Hour.
WCFL—Labor Flashes.

8:00 P. M.
*W-G-N—Birth of the Blues.
WBBM—Hit Parade.
WMAQ—Spin and Win.
WLS—Barn Dance.
W51C—Dance Music.
WHFC—Polish Barn Dance.
WIND—Hans Muenzer.

8:15 P. M.
WCFL—Insurance Talk.
WIND—Civic Forum.

8:30 P. M.
W-G-N—Dick Jurgens.
WMAQ—Bishop and Gargoyle.
WCFL—Frank Black.

8:45 P. M.
*W-G-N—Theater of the Air. Also W59C.
WBBM—Saturday Serenade.
WIND—Dr. Gerhard Schacher.

9:00 P. M.
WCFL—Hemisphere Review.
WLS—Barnyard Jamboree.
WMAQ—Bill Stern.

9:15 P. M.
WBBM—Public Affairs.
WMAQ—Price Control.

9:30 P. M.
WLS—Midwest Drama.
WMAQ—Hot Copy.
WCFL—Dance orchestra.

9:45 P. M.
WBBM—People's Platform.

10:00 P. M.
W-G-N—Sunday Tribune.
W59C—News.
WLS—Hayloft Frolic.
WIND—Symphonic hour.

10:05 P. M.
W59C—Evening Dance.

10:07 P. M.
W-G-N—Bill Mundy's orch.

10:15 P. M.
W-G-N—Chicago at Night.
WCFL—Don Artiste.
WMAQ—Vass Family.

10:30 P. M.
W-G-N—Del Courtney.
W59C—Dream Ship.
WCFL—Music Lovers' prog.
WJOB—Midnight Express.

10:45 P. M.
WBBM—Man on the Street.

11:00 P. M.
W-G-N—News.
W59C—News.
WBBM—Will Osborne.

11:05 P. M.
W-G-N—Art Kassel.
W59C—Dance Parade.

11:15 P. M.
W-G-N—Les Brown.

11:30 P. M.
*W-G-N—Griff Williams.
WLS—Barn Dance.
WCFL—Club Midnight.
MIDNIGHT.
W-G-N—Dick Jurgens.
WHFC—Midnight Jamboree.
WIND—Nite Watch.
WBBM—Ray Herbeck.
WCFL—Morning Matinée.

12:30 A. M.
W-G-N—Lawrence Welk.
WENR—Woody Herman.
WBBM—Ralph Barlow.
WMAQ—Organ Melodies.

1:00 A. M.
*W-G-N—Art Kassel.

1:30 A. M.
W-G-N—Les Brown.

2:00 A. M.
W-G-N—News Roundup.

Today's Features

ON W-G-N.
[Central Standard Time.]

A broadcast previewing songs and dramatic parts of the new Paramount picture, "The Birth of the Blues," will be aired from 8 to 8:30 this evening. The program will feature Bing Crosby, Mary Martin, Rochester, Brian Donlevy, and Carolyn Lee.

Henry Lytton.

Uncle Sam Jr., a program designed to interest Chicago girls and boys in a United States Junior Defense Saving club, will be broadcast at 10 a. m. Mayor Kelly will speak. Henry C. Lytton, State street merchant, also will take part in the program and buy bonds from John Gallaher, treasury agent.

The Northwestern Reviewing Stand program usually scheduled at 10 a. m. will be heard today only at 10:15 a. m.

At 1:45 p. m. Bob Elson will give an account of the Illinois-Michigan football game from Champaign.

ON OTHER STATIONS.

12:30 p. m.—WMAQ-WJJD—Army vs. Notre Dame; WHIP at 1 p. m.

2—WBBM-WLS-WENR-WAIT—Northwestern vs. Minnesota.

6:30—WBBM—Wayne King's Serenade.

7—WMAQ—Knickerbocker Playhouse, "Regards from Gentle."

7—WBBM—Guy Lombardo's music.

7:30—WMAQ—Truth or Consequences.

7:30—WCFL—Sen. Wayland Brooks.

7:30—WBBM—Hobby Lobby.

8—WLS—National Barn Dance.

8—WMAQ—Spin and Win.

8—WBBM—The Hit Parade.

8:30—WCFL—Frank Black conducts NBC Concert orchestra. Guest, William Primrose, violist.

8:45—WBBM—Saturday Night Serenade—Jessica Dragonette.

9:15—WBBM—Public Affairs—Philip La Follette.

MBS TO SPREAD STOCK AMONG SIX MORE MEMBERS

Nine Radio Companies to Share Control.

Stock in the Mutual Broadcasting system, heretofore held by three original stockholding members, is to be distributed among six additional members of the network, W. E. Macfarlane, president of the Mutual, announced yesterday. The network stock will be held by nine stations instead of three as heretofore.

The additional sharing of the capital stock will give six other broadcasting companies equal participation with W-G-N, Inc., Chicago; WOR, New York, and the Don Lee Broadcasting system of California, the original stock owning members in underwriting and managing the corporation.

New Members of Network.

The new participants are the Baltimore Radio Show, Inc., owners of WFBR, Baltimore; Cincinnati Times Star company, WKRC, Cincinnati; the Colonial Network, Inc. of New England; Pennsylvania Broadcasting company, WIP, Philadelphia; United Broadcasting company, WHK, WCLE, Cleveland, and WHKC, Columbus, O., and WCAE, Pittsburgh.

Under the new arrangement Mutual will have nine stockholding members geographically distributed from coast to coast. Mr. Macfarlane said that the enlargement of stock ownership further enhances the mutuality of the corporation and the faith of the key stations of the network in its future operations.

Points to Rapid Growth.

Mr. Macfarlane cited the rapid growth and success of the network as a sound basis for the expansion of stock ownership. The network, which rounded out seven years of operation last month, now has 190 affiliated and member stations in the United States, Canada, and Hawaii. Many affiliates have been added recently and the volume of business has increased steadily.

The network has achieved dominance in the sports broadcasting field, broadcasting exclusively such events as the world series, the major championship boxing bouts; the playoff game of the National Professional Football league, the Cotton bowl, and East-West intersectional games.

Mutual has acquired a theater, the former Maxine Elliott theater in New York City, for the presentation of outstanding broadcasts in Manhattan.

THREE DEAD AFTER CRASH.

Gibson City, Ill., Oct. 31 (AP).—Three men died as a result of an automobile collision on route 47 north of here last night. Ralph Reed, 39, a carpenter of Charleston, died today. Otto Landau, farmer near Garber, and his hired man, Melvin Mathews, died soon after the accident. William H. Dykes, Charleston policeman, suffered a fractured hip.

Mrs. Cora Goodrich Dies; Widow of Indiana Governor

Winchester, Ind., Oct. 31 [Special].—Mrs. Cora F. Goodrich, widow of James P. Goodrich, World war governor of Indiana, died at her home here today. She was 80 years old. Mrs. Goodrich was widely known thruout the United States, having traveled extensively with her husband. She also made extended trips thru Russia and Germany.

Truck Unloading Gasoline Burns; Sets Station Afire

A service station at 3902 North Pulaski road was damaged and a tank truck was destroyed last night when the gasoline being unloaded from the truck ignited. Chief Robert Bassett of the 22d battalion said a short circuit in the truck probably started the blaze.

GEN. C. B. BLETHEN FUNERAL SERVICES TO BE HELD MONDAY

Seattle, Wash., Oct. 31 [Special].—Funeral services for Brig. Gen. Clarance B. Blethen, publisher of the Seattle Times, will be held at 10 a. m. Monday in St. Anne's church. Employés of the Times were invited to pay last respects at the Blethen home tomorrow afternoon. Gen. Blethen died last night at the age of 62.

Following his education at the Universities of Chicago and Washington, Gen. Blethen became a member of the Times' staff under his father, Col. Alden J. Blethen, in 1900 during the era that followed the Klondike gold rush. When he took over the paper, after the death of his father in 1915, Gen. Blethen became well known for his vigorous editorials.

During the World war he commanded the 24th heavy artillery as a colonel, later being commissioned a brigadier general in the officers' reserve corps of the army.

ARTIST DIES OF HEART ATTACK.

George H. Bodeen, 47 years old, a freelance commercial artist, died of a heart attack yesterday in his home at 5128 North Winchester avenue.

[ADVERTISMENT]
Today WJJD
11:30 to 11:45 A. M.
Harold J. Clark
Republican Candidate
Superior Court
"Civil Rights and November 4th"

Tonite
"BIRTH OF THE BLUES"
Starring
Bing Crosby
BETTY JANE RHODES
ROCHESTER
RUBY ELZY
B. G. DeSYLVA
JOHNNY MERCER
JOHN SCOTT TROTTER
And His Orchestra
WGN 8 to 8:30 C.S.T.

OBITUARIES

James Speyer.

New York, Oct. 31 (AP).—James Speyer, 80 years old, retired internationally known banker and philanthropist, died at his 5th avenue home tonight after a brief illness. Speyer was senior partner of Speyer & Co., from 1899 until 1939, when the company discontinued business, and formerly was an officer or director in many companies. He had been inactive recently. He was a trustee in numerous humanitarian, civic, charitable, and educational organizations. He had been decorated by both the German and Hungarian governments.

Carl Hartman.

Funeral services for Carl Hartman, 64 years old, a retired fire department lieutenant, will be conducted today at 2:30 p. m. in the chapel at 4920 Irving Park road with burial in Memorial Park cemetery. Mr. Hartman died Thursday in his home at 3905 North Linder avenue after a long illness. He served with Company 106, on the Graeme Stewart fire boat, and with the fire prevention bureau until his retirement in 1929. Surviving are his widow, Mata; a son, Earl, and a daughter, Helen.

Miss Fannie Atteridge.

Services for Miss Fannie Atteridge, who died Thursday in the home of a niece, Mrs. Frances Shields, 535 Center avenue, Lake Bluff, will be at 2 p. m. today in the residence. Burial will be in Lake Forest cemetery. Miss Atteridge was 85 years old, the daughter of Thomas Atteridge, one of the first settlers in the Lake Forest area. She was a member of the first class to graduate from Ferry Hall, girls' school in Lake Forest.

August E. Wehr.

Funeral services for August E. Wehr, 67 years old, 4157 Clarendon avenue, will be held at 10 a. m. Monday in St. Rose of Lima church, Milwaukee. He was the son of the late Henry Wehr, Milwaukee steel manufacturer. Mr. Wehr died Wednesday in Alexian Brothers hospital. He had lived here for 35 years and, until his retirement in 1926, was a silk importer. His widow, Frances, survives.

Mrs. Ada Pemberton Preston.

Mrs. Ada Pemberton Preston, 76 years old, widow of Robert K. Preston, who was president of the Preston Mica company, died yesterday in her home at 1840 Asbury avenue, Evanston, after a long illness. Her husband died in 1939. Surviving are two sons, Charles K. and Robert M., both of Chicago. The funeral will be held at 2 p. m. Monday in St. Luke's Episcopal church, Evanston. Burial will be at Ridgewood cemetery.

Miss Myrtle Rea.

Miss Myrtle Rea, 61 years old, assistant principal in charge of the deaf at the Mitchell public school, died yesterday in the Billings hospital after a long illness. She was well known for her deaf oral work in the Delano and Beidler schools. Her home was at 2449 East 74th street. Funeral services will be conducted Monday at 2:30 p. m. in the chapel at 2700 East 75th street.

Harry Durant Breen.

Davenport, Ia., Oct. 31 [Special].—Harry Durant Breen, 78, former mayor of Iowa City, died today in a local sanitarium after a short illness. He served as mayor from 1933 to 1935 and as general agent for the Rock Island Lines in Iowa City from 1900 to 1933. The funeral will be held in Iowa City.

Joseph A. Sifferman.

The funeral of Joseph A. Sifferman, a retired saddle manufacturer, will be held at 2 p. m. today in St. Thomas Aquinas church. Mr. Sifferman, who was 62 years old, died Thursday in the Oak Park hospital. He lived at 154 North Laporte avenue. Surviving are his widow, Helena; three sons and a daughter.

Bernard M. Brady.

Belvidere, Ill., Oct. 31.—Bernard M. Brady, 53 years old, export manager of the National Sewing Machine company and a brother of Ald. John B. Brady, died today after suffering a stroke in his home. He leaves his widow, Florence.

Grid Tickets Put On Sale by Christmas Benefit Fund

Tickets for the annual city high school football championship game, to be played Nov. 29 in Soldiers' field, went on sale yesterday in the offices of Mayor Kelly's Christmas Benefit fund, 33 North La Salle street.

William Dillon.

William Dillon, retired department inspector of the Chicago fire department, died yesterday after a long illness in his home at 1019 North Waller avenue. He was 68 years old. Mr. Dillon joined the department in 1897, and was called out for both the Iroquois theater fire in 1903 and the Eastland disaster in 1915. He was appointed department inspector in 1920, and was given the rank of division marshal in 1922. The funeral will be held at 10:30 a. m. Monday from the chapel at 318 North Central avenue, to St. Angela's church.

John F. Steiner.

John F. Steiner, 78 years old, of 1634 West 14th place, who retired several years ago as an executive of the Firemen's Fund Insurance company, died yesterday in the Augustana hospital. He was for more than 50 years a member of the choir of the Salem Evangelical church at Washburne and Wolcott avenues and was active in the Chicago Church federation. His widow, Sophie, and four daughters survive. Services will be held in the Salem church at 1:30 p. m. Monday.

UNDERTAKERS.
Lain & Son
Funeral Service Information
SOUTH SIDE CHAPEL
63D AND HARVARD-AVENUE.
PHONE WENTWORTH 0025.
SATURDAY
BAY—David S. 11 a. m. at chapel.
JOHNSON—Arthur C. 10 a. m. at chapel.
REYNOLDS—Norman J. 3 p. m. at chapel.
MONDAY.
BEDARD—Eurene. 9:30 a. m. in church.
CARROLL—Mary. 2 p. m. at chapel.
MATTESON—Nellie. 1 p. m. at chapel.
NEVIN—Clara. 10:30 a. m. in church.
TUESDAY.
KUGLER—Annie. 10 a. m. at chapel.
SERVICES TO BE ARRANGED.
TALLET—Vivian.
NORTH SIDE CHAPEL
5501 N. ASHLAND-AVENUE.
PHONE LONGBEACH 2646.
SATURDAY.
FOSTER—Eva M. 2 p. m. at chapel.
HARRIS—Betty Carol. 3 p. m. at chapel.
RYAN—Emma. 3:30 p. m. at chapel.
STONE—Emma. 2 p. m. at chapel.
SUNDAY.
PINKNEY—Elizabeth. 2 p. m. at chapel.
MONDAY.
FLATH—Louisa M. 10 a. m. in church.
TAYLOR—Olive W. 2 p. m. at chapel.
SERVICES TO BE ARRANGED.
PARKER—Fred W.
C. H. JORDAN & CO.
FUNERAL HOME 200 E. ERIE-ST.
87 YEARS' SERVICE

CEMETERIES.
ROSEHILL—Choice 8 grave lot; worth $1,000, sac. $550. W. Loehr,4403 Beacon, Ard.
RIDGEWOOD—Choice 8 grave family lot. Perp. care. $145. Graceland 9068.
MUST SELL to settle estate, 4 grv. lot Moose sec., Glen Oak. Perp. care. Edgewater 1126.
ACACIA Pk. or Ivy. Pk.—Owner sacr. 4 gr., $135; 8 gr. lot, $235; real buy. Fra. 4615.
MONUMENTS AND MAUSOLEUMS.
CEMETERY MARKERS. MONUMENTS AT savings Sears-Roebuck State-st Basement

DEATH NOTICES
are received for publication in the next morning's Final Edition of the Chicago Tribune up to 11:00 each night. Call Superior 0100 —Want Ad-Viser.

TODAY
Your Ford-Mercury Dealer brings football to your living room
Hear
BOB ELSON'S
play by play broadcast of
ILLINOIS
vs.
MICHIGAN
over WGN
All the thrills—all the highlights of the game!
DEALER ADVERTISEMENT
COMPLIMENTS OF
Your FORD-MERCURY Dealer
Get the facts and you'll get a 1942 FORD!
Ford

DEATH NOTICES

DONNELLY—Anna M. Caden Donnelly, Oct. 31, beloved wife of the late Harry, fond mother of Joseph, Helen M. Burke, and Harry, sister of Mrs. Agnes Hilbrick. Funeral Monday, 10 o'clock, from residence, 7125 Merrill avenue, to St. Philip Neri church. Mass 10:30 a. m. Interment Holy Sepulchre. Ann Arbor, Mich., papers please copy. South Shore 8822.

FERRARA—Anna Ferrara, nee Capodice, devoted wife of Sam, daughter of John and Vincenza Capodice, sister of Sam, James, Frank, John, Margaret Genovese, Mary Napolatino and the late Salvatore. Funeral Monday, 9 a. m., from chapel, 813 W. Taylor street, to Notre Dame church. Interment Mount Carmel. Information, Monroe 0449 and Haymarket 6299.

FISCHMANN—Leah Fischmann, late residence Sovereign hotel, beloved wife of Otto A., loving mother of Edith Schein and the late Benedict, fond sister of Julia Hoffmann, Rose, Leo, Sidney, Cecil, and Charles Kraus. Funeral Monday, 11 a. m., at funeral chapel, 5145 Broadway. Interment New Free Sons cemetery, Jewish Waldheim.

FLATH—Louisa M. Flath of 4852 N. Talman avenue, Oct. 30, 1941, beloved wife of the late Frank C. Flath, fond mother of Alfred, Lettie, Otto, Clarence, and the late William and Florence. Funeral from chapel, 5501 N. Ashland avenue, Monday, Nov. 3, at 9:30 a. m., to Queen of the Angels church. Interment St. Boniface.

FLINN—Frank L. Flinn, Oct. 30, 1941, beloved husband of Lillian Barrett Flinn, son of Byrd (nee Norton), and the late Frank J. Flinn, brother of Mrs. Helen Adamson, and Mrs. Catharine Teuber. Funeral Monday, 9 a. m. from funeral home, 6311 N. Clark street to St. Ignatius' church. Interment All Saints'.

FLOYD—Ada Floyd, nee Paulsen, Oct. 30, 1941, of 5625 Washington boulevard, wife of the late Richard A., mother of the late Alice E. Floyd, sister of Harry V. Paulsen and Lucille A. Schneider. Resting at funeral home, 318-320 N. Central avenue, Austin. Funeral Saturday, 3 p. m. Interment Forest Home.

FOSTER—Eva M. Foster, nee Mitchell, of 6151 Glenwood avenue, Oct. 30, 1941, mother of Mildred, sister of Iola J. Davidson of White Plains, N. Y. At chapel, 5501 N. Ashland avenue, where services will be held Saturday, Nov. 1 at 2 p. m.

GASICIEL—Joseph Gasiciel, late of 923 N. Winchester avenue, suddenly, beloved husband of Sophie, fond father of Stanley, John, Andrew, Josephine, and Estelle. Funeral Tuesday, 10:30 a. m., from chapel, 852 N. Ashland avenue, to Holy Innocents church. Interment St. Adalbert's.

GELLAR—David Gellar, 501 S. Central avenue, beloved husband of the late Jennie, dear father of Mollie Morris, Louis, Ben, Charles, Dorothy, Lillian and Anna, grandfather of eight, great-grandfather of two. Funeral Monday, 11 a. m., from funeral chapel, 704 S. Crawford avenue. Interment Bickur Cholem cemetery, Jewish Waldheim.

GHEEN—George Irving Gheen, beloved husband of Geraldine, nee Medinger; dear father of Bruce and Celeste. Resting at chapel, 2701 N. Clark street. Services 11:30 a. m., Saturday. New York and Washington papers please copy.

GIUNCHEDI—Vincent Giunchedi, late of 2744 Arthington street, beloved husband of the late Virginia, fond father of Rose Poggi, Lucy Salerno, Josephine Pozzi, Linda Bellucci, Concetta Antonelli and Guido, and the late Dante, 14 grandchildren, 1 great-grandchild. Funeral from chapel, 2809 Harrison street, Monday, Nov. 3, 9:30 a. m., to St. Callisto church. Burial Mount Carmel cemetery, Nevada 2828.

GOLDSTEIN—Louis Goldstein, beloved husband of Ida, dear father of Frances June, devoted son of Max and the late Fannie, fond brother of Hannah Birr, Fay Arnold, Irving and Esther. Services Monday, 11 a. m., at chapel, 5206 Broadway. Interment Westlawn.

GUENTHER—Sophie Guenther, beloved wife of the late Charles, dear mother of Edward, Charles, George, and Henry. Funeral Saturday, 1:30 p. m., from chapel, 6235 Lincoln avenue, Morton Grove, to St. Peter's Ev. church, Oakton street, Skokie, Ill. Interment St. Peter's cemetery, Skokie.

HARTMAN—Lieut. Carl Hartman, C. F. D., beloved husband of Mata (nee Fredensborg), dear father of Earl R. and Helen Landmesser, fond grandfather of Robert, Richard, Carol, and Susan. Resting at chapel, 4920-24 Irving Park road. Funeral Saturday, 2:30 p. m., under the auspices of Avondale lodge, No. 921, A. F. & A. M. Member of Retired Firemen's Assn. of Chicago. Interment Memorial Park.

HURD—Lena H. Hur

FEDERAL BOARD STARTS HEARING IN MINE DISPUTE

Case Unprecedented Because of Issue.

BY JOHN FISHER.
[Chicago Tribune Press Service.]

Washington, D. C., Oct. 31.—The National Defense Mediation board today began its deliberations on the captive mines labor dispute. The case is unprecedented in that the board will be forced to decide whether a closed shop contract can be demanded in an arms industry.

The dispute is between the United Mines Workers of America, of which John L. Lewis is president, and the big steel companies operating the soft coal mines, known as captive mines. When it first came before the board in recent weeks the board dodged the closed shop issue and merely suggested means of arbitrating the dispute, which Lewis rejected.

Now, however, under specific instructions from President Roosevelt, the board is to make final recommendations and both sides to the controversy have agreed to give the board a chance—up to Nov. 15 as far as Lewis is concerned.

Closed Shop Sole Issue.

The closed shop is the only issue at stake. The mine operators refused to accept Lewis' demands for a closed shop contract altho they have agreed to wage and hour provisions requested by the union.

The striking miners returned to work last night and this morning after a four day walkout ordered by Lewis while negotiations were continuing.

William H. Davis, chairman of the mediation board, wrote Lewis today that the board will consider his union shop demands "carefully, calmly, and not under pressure." Davis promised final recommendations some time next week. The board met in executive session and selected a panel to decide the case. It will study a 168 page digest of earlier hearings on the case before a three man panel.

Hearing Adjourns to Monday.

After a five hour discussion the board adjourned to Monday, when Lewis and steel company representatives will be requested to appear before it. Davis announced the following personnel for the 11 man board to rule on the dispute:

FOR THE PUBLIC—Davis, Frank P. Graham, president of the University of North Carolina, and Charles E. Wyzanski, attached to the labor department.

FOR LABOR—President Philip Murray of the CIO; Thomas Kennedy, secretary-treasurer of the UMW; George Meany, secretary-treasurer of the AFL, and William A. Calvin, vice president of the International Brotherhood of Boiler Makers and Iron Shipbuilders of America [AFL], an alternate who was appointed to the board by President Roosevelt earlier this week.

FOR EMPLOYERS—Cyrus Ching, vice president of the United States Rubber company; Roger D. Lapham, chairman of the board for American-Hawaiian Steamship company; Walter C. Teagle, chairman of the Standard Oil company of New Jersey, and Eugene Meyer, publisher of the Washington, D. C., Post.

Meanwhile the congressional attack on Lewis continued, with Sen. Kenneth McKellar [D., Tenn.] calling Lewis a "false friend" of labor. McKellar asked labor to rid itself of "wild and reckless leadership," saying labor has no right to strike against the government.

Roosevelt Views Situation.

Mr. Roosevelt at his press conference dodged comment on anti-strike legislation, which earlier in the week he publicly said was under consideration, and privately informed his congressional leaders such recommendations would be sent to congress promptly to break the Lewis strike.

He acknowledged today the preparedness labor situation had taken a recent turn for the worse, but contended it was better than at the outset of the rearmament program. He agreed that in some specific instances there had been a substantial slowing down of rearmament production because of strikes but refused to discuss plans for requesting new anti-strike powers.

BRITAIN TO U. S. WAR RISK CARGO RATES REDUCED

New York, Oct. 31 (AP).—War risk insurance rates on shipments from the British Isles to the United States were cut today to 7½ per cent of the value of cargoes from the 10 per cent rate which has applied more than a year.

Decision to reduce the charge was made by American marine insurance underwriters on the basis of knowledge of the trans-Atlantic shipping situation, but they declined to discuss their reasons. The war risk rate on exports from the United States to Great Britain remains at 10 per cent.

The reduction applies to shipments leaving all west coast ports of the British Isles, including all Ireland, and English channel ports not east of Southampton.

ASSERTS BRITAIN, U. S. OUTSTRIPPING AXIS IN AIRCRAFT PRODUCTION

New York, Oct. 31 [Special].—The United States and Britain are outstripping the axis in the production of warplanes, T. P. Wright, technical expert for the Office of Production Management, said today on the basis of a survey.

Wright found that the British production, plus one-half of United States output, exceeded that of the axis countries despite their added production in conquered European countries.

He says that United States warplane output will pass 2,400 a month at the end of 1941, British production will touch 1,900, and German output will rise to 2,300 from the 2,200 estimated last January.

National Income—Its Ups and Downs

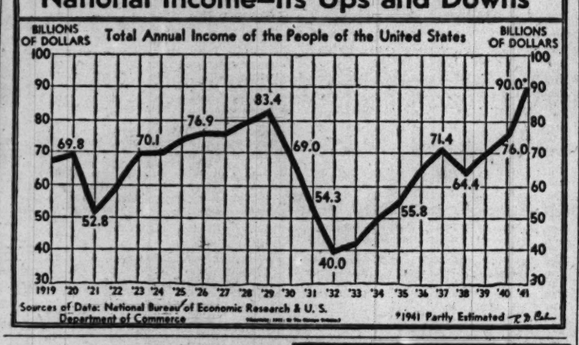

Blames Steel Priority Rule for 'Shortage'

There is no steel shortage in this country, John N. Van Deventer, president and editor of Iron Age, told the Executives' club of Chicago meeting in the Hotel Sherman yesterday. He laid the confusion in the distribution of steel among all users to the use of priorities, declaring that many bottlenecks would vanish were careful planning substituted for the system of priorities.

"Aside from a few specialized alloys of steel, our producing capacity is great enough to satisfy every conceivable demand of defense and aid under the lend-lease act and leave enough over to keep our nondefense industries from starving to death," Van Deventer asserted. "No studies or estimates yet made, however grandiose, have shown how defense uses of steel need more than 40 per cent of our present capacity. That is an outside figure."

Enough for Civilian Use.

On a basis of the total of 80 million tons expected to be produced this year the 60 per cent which should be available to normal civilian uses amounts to 48,000,000 tons, or enough to permit civilian industries to do business on their 1939 basis, he declared. In 1939 total ingot production was 52,500,000 tons, and that included aid to France and England.

Should civilian users of steel be limited to only 36 per cent of present capacity they would be almost as well off as all our industries were in 1938 when total production was 31,500,000 tons, he said.

"So long as we have at least 60 per cent of our present steel making capacity theoretically available for nondefense business, the chief reason for any one's not getting at least some of the steel he needs is the maladjustment of distribution to capacity," he declared. "The reason for this is that priorities are being used as a substitute for planning."

Careful Planning Proposed.

Van Deventer said priorities, as now handed out, are an easy way to avoid the much harder work of planning and scheduling deliveries in accordance with needs. They produce shortages and bottlenecks; they cause people who need material and should have it to go without because more fortunate people demand everything at once and come near getting it, he declared.

He contended that steel allocations should be based on scientific rationing—similar to the scientific scheduling of work thru a plant by which parts come to the assembly floor when needed instead of being piled up needlessly in inventories in other departments.

CARNEGIE FUEL SUPPLY PERILED BY NEW STRIKE

Pittsburgh, Pa., Oct. 31 (AP).—A river boat strike tonight leveled another threat at the fuel supply of the Carnegie-Illinois Steel company just as the firm's other labor troubles had appeared headed toward settlement.

The walkout was called by the AFL Master, Mates and Pilots organization, to enforce demands for wage increases and working condition adjustments. All shipping from coal mines and coke ovens to the steel mills would be stopped, union leaders said.

This disturbance followed resumption of production at the company's Homestead works after a two day strike shutdown. At the firm's Irvin works, work had been interrupted twice because of dues collection pickets.

A coal barge, such as used by Carnegie-Illinois, carries 1,000 tons of fuel as compared with a railroad car capacity of about 50. A hurry call was sent to the railroads for additional cars.

Shipyard Strike Settled.

New York, Oct. 31 (AP).—A five day strike of 5,800 workers of the busy Robins Drydock and Repair company's Brooklyn shipyards was settled today when the firm and the Industrial Marine and Shipbuilding Workers' union [CIO] agreed on wage increases which the membership ratified.

RETAIL TRADE UNEVEN; 10 TO 16% ABOVE YEAR AGO

New York, Oct. 31 (AP).—The general business situation was uneven this week, Dun & Bradstreet said today.

"Lower temperatures gave some stimulus to consumer spending for seasonal goods," the agency said, "but even better weather conditions combined with special sales apparently failed to produce any show of interest comparable to that of the rush days of August and September.

"Manufacturers as well as retailers continued to note a lull in stockup buying. Generally, deliveries were improved. There were still many lines, however, in which demand, altho lower, continued to exceed the ability of the industry to meet it."

The week's total retail trade turnover was estimated 10 to 16 per cent above a year ago with increased prices, rather than unit sales, the most important factor.

BIGGERS TAKES LEAVE OF ABSENCE FROM HIS LEND-LEASE POSITION

Washington, D. C., Oct. 31 (AP).—John D. Biggers, a key figure in federal defense agencies, returned to private life today on a leave of absence at his own request.

John D. Biggers.

In the early days of the National Defense Advisory council, William S. Knudsen chose Biggers as his assistant. Later, when the Office of Production Management was formed, Knudsen designated Biggers production chief. More recently he was named special minister to Great Britain on lend-lease aid.

He planned to turn his attention to his glass manufacturing business at Toledo, O.

OPA Asks Cut in Steel Freight Rates to West

Washington, Oct. 31 (AP).—Railroads were asked by the government today to make reductions of 9 to 28 cents a hundred pounds in freight rates on carload shipments of iron and steel to the west coast.

The request, made by the Office of Price Administration on behalf of a number of government agencies, was described as an emergency measure designed to end disruption of Pacific coast iron and steel markets.

The request was transmitted to the Transcontinental Freight bureau in Chicago, and organizations maintained by the railroads for consideration of freight rates.

Cite Diversion of Shipping.

OPA said diversion of intercoastal shipping, normally used for iron-steel freight, to foreign service had forced almost exclusive all-rail routing from the east. Unusually large quantities of iron and steel are needed for shipbuilding and other west coast arms work and the higher rail freight charges have seriously affected markets there.

The rates proposed range from $1.15 a hundred pounds from Atlantic seaboard points to 75 cents from Colorado. They would be applicable only to carload shipments of 80,000 pounds or more. Present rates run from $1.43 from the eastern seaboard to 85 cents from Colorado. They would continue to apply on shipments under 80,000 pounds.

Allocation System Planned.

Washington, D. C., Oct. 31 [Special].—The Supply Priorities and Allocations board announced plans today for an allocation system for steel to replace the priorities method now in use.

Steps toward developing an allocation system have been taken in handling orders for steel plate, and the system also has been in use for some time in regard to pig iron, according to SPAB. Extension of the policy thru the entire industry will mean that distribution thru priorities ratings will be replaced gradually by direct allocations, with first emphasis on steel most needed for arms. SPAB's action followed reports that the priorities system alone was not sufficient.

OPM issued an order today giving the iron and steel industry a basic preference rating of A-3 for essential repairs. It is important, OPM officials said, that old as well as new equipment be kept up.

OPM'S ENVELOPE SHORTAGE SLOWS SCRAP INVENTORY

Reports on scrap iron and steel inventories, purchases, and sales required by the Office of Production Management priorities division by Nov. 15 may be delayed, William Pohn, president of the Chicago chapter of the Institute of Scrap Iron and Steel, reported yesterday.

Pohn said many Chicago scrap dealers have not received the necessary forms on which the reports are to be made. He said he had been informed that the snag in the distribution of the forms results from a shortage of envelopes in OPM offices.

A factual picture of the scrap situation will not be available, Pohn said, until the reports are compiled. The order placing scrap iron and steel under full priority control last Oct. 11 indicated that excess stocks of any dealer or user may be taken over for redistribution.

BRITAIN WILL PAY FOR CANADIAN WHEAT FOR REDS

WINNIPEG, Man., Oct. 31 [Special].—The Canadian wheat board received today from the British food control ministry an order for 150 million bushels of wheat, 50 million of which is for Russia. The price was between 85 and 90 cents a bushel, and deliveries will be made from time to time within the next year.

Last May the wheat board received an order for 120 million bushels from the British ministry and this now has been delivered, necessitating a new order being placed.

All Barometers of Chicago's Trade Show September Gains

Barometers of September business activity in the Chicago area all showed improvement over the same 1940 month for the first time this year, the monthly analysis prepared by the Association of Commerce showed yesterday.

Real estate sales, factory employment, steel operations, freight carloadings, and department store trade registered marked gains.

An encouraging sign for the investment business noted in the anlysis was a 2 million dollar expansion in the market value of shares traded on the Chicago Stock exchange.

The monthly comparison follows:

	September, 1941.	September, 1940.
Building permits	555	395
Cost	$ 4,420,240	$ 4,255,700
Contracts awarded on building projects, Cook Co.	914	698
Cost [F. W. Dodge Corp.]	$ 10,851,000	$ 9,103,000
Real estate transfers	5,673	4,738
Consideration	$ 7,149,767	$ 4,644,559
Department store sales index	132.1	112.0
Employé index, manufacturing industries	138.4	110.9
Pay roll index, manufacturing industries	177.8	123.5
Bank clearings	$1,716,292,583	$1,272,494,782
Bank debits to individual accounts:		
7th federal reserve district	$6,749,000,000	$4,848,000,000
Chicago only	$3,772,362,000	$2,674,050,000
Chicago Stock exchange transactions:		
Number of shares, stocks	564,000	430,000
Market value of shares traded	$ 12,027,841	$ 10,123,980
Bonds	None	None
Car loadings	223,142	198,802
Railway express shipments, Chicago area	2,015,288	1,909,580
Air express shipments, Chicago area	25,580	21,993
Telephones in use, Sept. 30	1,059,928	1,017,762
Outgoing telephone toll calls	2,760,789	2,388,991
New car registrations, Cook county	6,578	5,424
Electric power production, kwh	593,001,000	532,143,000
Chicago Surface Lines revenue passengers	57,220,044	54,342,249
Postal receipts	$ 4,989,995	$ 4,711,978
Air passengers:		
Arrivals	42,235	32,449
Departments	42,421	33,262
Pig iron production, Chicago area, net tons	1,045,562	883,390
Live stock slaughter under federal inspection	662,237	625,265
Families on relief rolls:		
Cook county	62,731	92,267
Other Illinois counties	80,747	74,864

Ickes Assails Loan Chief on Alcoa Contract

Washington, D. C., Oct. 31 (AP).—Harold L. Ickes, secretary of the interior, has accused his fellow cabinet member, Jesse Jones, of an attempt at "forcing my hand into the signing of a contract that would not be in the public interest," senate defense investigators heard today.

This accusation was contained in a letter written by Ickes to Jones, federal loan administrator and secretary of commerce, on Sept. 2, protesting a contract between the Defense Plant corporation and the Aluminum Company of America for construction and operation of new production facilities.

"Frankly," Ickes wrote his colleague, "I would be reflecting on your intelligence if I supposed for a minute that you did not have in mind the dilemma in which I would find myself when the demand was made upon me to sign on the dotted line an onerous and unconscionable contract or run the risk of possible condemnation by the unthinking for not having done so."

Would Depend on Federal Power.

One of the plants to be constructed under the contract would be located in the Booneville-Grand Coulee dam area, and would depend upon federal power for its operation.

Ickes' letter was put into the record of the investigating committee, which also heard testimony from Alcoa officials that a new contract was being negotiated to replace the present one, and that modification of some of the provisions to which Ickes objected was being considered by the negotiators.

Oscar Ewing, Alcoa counsel, asserted that the interests of the government were "fully protected" under the present contract.

I. W. Wilson, Alcoa vice president, testified that his company had been prepared to finance expansion of production with its own funds, but that the government had preferred use of federal funds.

Ready to Pay Own Way.

"Alcoa," he declared, "is still ready to proceed to the extent of its ability in expansion on its own account."

Ickes listed these objections to the contract, among others:

"The production control provisions of the lease strengthen and extend the monopolistic position of the Aluminum company.

"The profit which Alcoa would realize for operation of the plants under this contract seems to be exceedingly generous.

"Defense Plant corporation's prospective profits seem equally startling."

CHICAGO BANKS EXPAND LIST OF SHAREHOLDERS

Buying Swells Total to Level of '20s.

Chicago Bank Stocks

Following are the quotations on Chicago bank stocks whose holders were disclosed yesterday:

	Yesterday Bid.	Ask.	Oct. 30. Bid.	Ask.
American Nat.	225	235	225	235
Chicago Title	125	128	125	129
City National	104	108	104	108
Cont Illinois	81	83½	82	84½
First National	258	263	260	265
Harris Trust	322	332	322	332
Industrial Nat	37	39	37	39
Do pf	98½	100	98½	100
La Salle National	64	68	64	68
Northern Trust	497	510	495	510

More persons own stock in Chicago's big loop banks than at any time since the 1920s, an examination of the personal property assessment lists disclosed yesterday. The lists were made public by John S. Clark, Cook county assessor.

The records showed a substantial increase in the number of individuals and corporations holding bank stocks on April 1, 1941, over the preceding year. Addition of 390 names to the

Walter J. Cummings (left), James B. Forgan, and Solomon A. Smith, whose bank stock holdings were listed yesterday.

lists of holders of shares in the six largest loop banks—the Continental, First National, Harris Trust, City National, Northern Trust, and American National—raised the aggregate number of owners above the 16,000 mark.

Families whose names have been preëminent in the banking history of Chicago continue to dominate the rolls. They also hold shares in outlying and suburban banks.

Listed from London to China.

Among the thousands of other shareholders listed are owners with addresses stretching from London to China.

George Ade, famous humorist of Brook, Ind., is among the holders listed by the assessor. Ade owns 82 shares of Continental Illinois National Bank and Trust company stock. Also listed as holding small blocks of stock in this bank are Ida Lupino, screen actress, and Orrin Tucker, orchestra leader.

Walter J. Cummings, chairman of the Continental, who in 1935 owned

Albert W. Harris (left), Lawrence F. Stern, and James S. Kemper, among holders of big banks' stocks.

only 50 shares, was listed as the holder of 5,019 shares last April, the same as in 1940. In addition Mrs. Lillian G. Cummings held 500 shares and their sons, Arthur J., Edward W., and Walter J. Jr., 200 shares each.

Largest Among Directors.

Cummings held the largest block of Continental stock listed for an individual director. Ranking next among the board members were William H. Mitchell with 4,007 shares, J. Q. Adams, 4,000; Edward A. Cudahy Jr., 3,375, and Chauncey B. Borland, 1,950.

Charles D. Wiman, a Continental director, acquired 273 shares during the year ended April 1, bringing his holdings to 547 shares. James R. Leavell, president of the bank, was listed as the holder of 40 shares, against 300 a year earlier.

Borland and Mitchell have become Continental directors since compilation of the 1940 lists. The Borland family controled about 10,000 shares on April 1, slightly less than a year earlier.

Kennedy Listed for 29,711.

The largest single block of Continental stock was listed for George A. Kennedy, nominee for unidentified owners. The block totaled 29,711 shares, 11 less than a year ago. Mrs. Elizabeth S. McElwee was the largest individual stockholder owning 16,854 shares. The bank was listed as trustee for her late husband, Robert H. McElwee, lumber dealer, for 7,210 shares.

Guy H. Mitchell, brother of the late Chicago banker, John J. Mitchell, held 15,000 shares. Hortense M. Acton, also a member of the Mitchell family, was the third largest holder with 11,589 shares.

A block of 22,500 shares of Continental stock was carried on the assessor's records under the listing, "Wesley and Hartnett, Chicago." The office address is the same as that of several enterprises of Walter P. Murphy, railroad equipment manufacturer. C. N. Wesley is an officer of several of Murphy's companies. A block of 18,574 shares was carried under the same listing a year earlier.

Other Continental Holdings.

Other large Continental holdings were listed for: Washington National Life Insurance company, Evanston, 16,740 shares; Chicago corporation, 14,174; Central Life Insurance society, Des Moines, Ia., 10,265; Art Institute

[Continued on page 25, column 1.]

Commonwealth Edison Earns Dividend Despite Big Tax Rise

BY THOMAS FURLONG.

The Commonwealth Edison company will earn its $4.80 annual dividend this year by a comfortable margin despite a heavy increase in taxes that will cut into profits. This was indicated yesterday as the company disclosed earnings results for the first nine months of 1941.

The company reported net income of $19,161,753 for the nine months ended Sept. 30, equaling $1.51 a share on the stock outstanding on that date. In the corresponding 1940 period net income was $21,074,998 or $1.68 a share on the stock then outstanding.

Sources close to the company estimated that the net income for the full year 1941 will be in excess of $2 a share which would give an ample margin to continue the present $1.80 dividend rate which has been in effect for the last two years.

Shares Have Been Declining.

Commonwealth Edison shares have been declining in the market for the last week. The price dropped ⅝ yesterday to 22¼. A week earlier the stock was quoted at 24⅝, and at the beginning of October was selling at 26. Utility shares have been weak generally. The selling is traced by brokers to the dividend reductions made by large utilities in other areas.

Directors of the Consolidated Edison Company of New York recently cut the quarterly dividend rate from 50 cents to 40 cents, explaining the action was made necessary by increased taxes. Detroit Edison, which paid a dividend of 45 cents in July, made an October payment of 35 cents. United Gas Improvement company will pay a December dividend of 15 cents, compared with its distributions of 20 cents in the first three quarters.

No Change Expected.

Because Commonwealth Edison is earning its dividend by a wider margin than many other utilities, it is believed unlikely that directors will decide to change the rate now in effect. It faces the same tax problem as other companies in the industry, however. Provisions for state, federal, and local taxes for the first nine months this year totaled $29,747,854, compared with $23,221,777 in the corresponding 1940 period. As a result of the big increase in taxes, net income declined, altho operating revenues were substantially higher than in the preceding year. Sales of electricity increased 12.8 per cent in the nine months over 1940, and electric revenues were 7.1 per cent higher.

Edison Stock Range

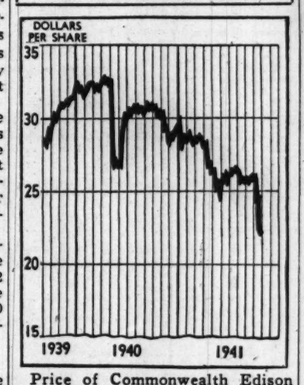

Price of Commonwealth Edison stock since outbreak of the war.

All taxes increased, but the biggest addition resulted from the new excess profits tax under which the company incurred a liability of $3,936,200 in the first nine months. The tax was not in effect in the preceding year.

Normal Taxes Increased.

Normal federal income taxes were $9,392,903, against $7,245,784 in 1940. State, local, and miscellaneous federal taxes rose to $16,418,751 from $15,975,993.

Altho no change in the dividend rate is expected, the company may find it necessary to undertake some public financing before its present expansion program is completed. Under this program it is putting 120 million dollars into new facilities over a three year period.

(Other earnings reports on page 25.)

HERE ARE HOLDINGS OF STOCK REPORTED BY BANK DIRECTORS

Following are the stock holdings of directors of loop banks as of April 1, 1941, compared with a year earlier:

	No. of shares held. April 1, 1941.	April 1, 1940.
AMERICAN NATIONAL BANK AND TRUST COMPANY.		
Arthur L. Blakeslee	175	25
James B. Bremmer	55	25
L. Lewis Cohen	160	25
Weymouth Kirkland	352	10
Charles A. Liddle	125	25
Carl S. Lloyd	100	10
Daniel Peterkin	300	...
Lawrence F. Stern	625	348
Melvin L. Straus	392	302
Robert E. Straus	400	200
Edwin N. Van Horne	25	12
H. Belin Voorhees	35	35
CITY NATIONAL BANK AND TRUST COMPANY.		
Lester Armour	351	351
Donald S. Boynton	100	100
Philip R. Clarke	268	268
Charles S. Davis	10	10
Charles G. Dawes	1,055	1,055
Henry M. Dawes	38	38
George B. Dryden	595	595
John Goodridge	88	38
Charles B. Goodspeed	100	100
Charles C. Haffner Jr.	25	25
James M. Hopkins	210	210
Harry E. Hurd	425	425
James S. Kemper	170	50
Theodore W. Robinson	253	253
Richard Wagner	10	...
Rawleigh Warner	129	127
CONTINENTAL ILLINOIS NATIONAL BANK AND TRUST COMPANY.		
J. Q. Adams	4,000	4,000
Chauncey B. Borland	1,950	2,450
Robert F. Carr	1,200	1,200
D. A. Crawford	200	200
Edward A. Cudahy Jr.	3,375	3,375
W. J. Cummings	5,019	5,019
Marshall Field	572	572
James R. Leavell	40	340
D. R. McLennan	1,108	1,108
William H. Mitchell	4,007	...
H. A. Scandrett	150	150
A. A. Sprague	60	60
Judson F. Stone	1,000	1,000
Herman Waldeck	1,460	1,460
Charles D. Wiman	547	274
FIRST NATIONAL BANK OF CHICAGO.		
Philip D. Block	120	120
Edward E. Brown	387	387
Ralph Budd	50	50
Thomas J. Carney	20	10
Augustus A. Carpenter	936	936
Mark W. Cresap	150	150
James B. Forgan	437	537
Charles R. Foster	555	555
Henry P. Isham	490	490
Bentley G. McCloud	100	82
Ira N. Norris	2,488	2,488
James Norris	100	100
John P. Oleson	201	204
Potter Palmer	48	48
George A. Ranney	60	60
Edward G. Seubert	30	30
Silas H. Strawn	588	588
R. Douglas Stuart	337	312
Bernard E. Sunny	150	150
George G. Thorp	250	250
Albert H. Wetten	898	898
Harry A. Wheeler	704	751
C. J. Whipple	100	100
John P. Wilson	70	70
HARRIS TRUST AND SAVINGS BANK.		
J. M. Barker	10	10
Thomas Drever	50	50
Frank R. Elliott	390	390
Howard W. Fenton	760	773
Arthur B. Hall	25	25
Albert W. Harris	8,179	8,529
Stanley G. Harris	5,437	5,404
Bowman C. Lingle	520	520
M. Haddon MacLean	1,201	1,200
Sidney G. McAllister	20	20
John McKinlay	250	250
Frank McNair	49	49
A. H. Mellinger	10	10
Charles H. Morse	125	125
William P. Sidley	370	370
Harold H. Swift	671	671
Stuart J. Templeton	25	25
Ward W. Willits	300	300
Frank H. Woods	100	100
NORTHERN TRUST COMPANY.		
A. Watson Armour	225	225
Sewell L. Avery	60	60
Albert B. Dick Jr.	105	105
Edward L. Ryerson Jr.	222	222
Solomon A. Smith	1,525	1,560
Solomon Byron Smith	121	121
Walter Byron Smith	1,000	1,000
John Stuart	730	730
LA SALLE NATIONAL BANK.		
Laurance Armour	1,678	1,000
John V. Farwell III	108	72
Wade Fetzer	150	100
George W. Griffiths	241	241
John R. Nicholson	1,800	1,200
George W. Overton	30	20
C. Ray Phillips	200	200
George E. Rose	150	100
Carl J. Weitzel	38	25

CIO Wins Marshall Field Warehouse Union Ballot

Local 291 of the Department Store Employés' union [CIO] won a National Labor Relations board election yesterday to determine who would represent the warehouse employés of Marshall Field & Co.

Chrysler Net Dips Slightly as Taxes Rise

New York, Oct. 31 (AP).—Directors of Chrysler corporation today voted a dividend of $1.50 a common share. At the same time the big motor car manufacturing firm announced net income of the corporation and its wholly owned United States subsidiaries for the first nine months this year declined to $29,460,848, equal to $6.77 a common share, compared with $30,706,094, or $7.06 a share, in the first nine months of 1940. The decline was accounted for by an increase in tax provision to $23,000,000 from $14,400,000 in the 1940 period.

The dividend distribution will bring payments for 1941 to $6 a share, compared with $5.50 in 1940.

Asked to Double Tank Plans.

The company, now one of the largest manufacturers of army tanks, disclosed that it intended to reach full production from its present facilities by the end of the year, but that it already had been asked to double its output of medium tanks above original orders.

Chrysler engineers, it was stated, have designed an arrangement of Chrysler engines for powering medium tanks which soon will be tested.

Hopes to Keep Own Workers.

If this arrangement is successful, the company said, "it will enable Chrysler to power these tanks by the use of existing facilities and thus employ a larger number of its own workers on equipment which they are trained to operate."

Additional work for Chrysler employés, according to the report, will probably soon be provided thru the manufacture of anti-aircraft guns, sections of Martin medium bombers, and other armament projects.

O. E. RINGQUIST WILL HEAD NEW INSURANCE FIRM

O. Edward Ringquist, executive vice president of the United Mutual Fire Insurance company, Boston, Mass., yesterday was elected president of the newly formed American Mutual Reinsurance company, Ambrose B. Kelly, secretary and general manager, announced.

Fifty-three mutual fire insurance companies were represented at the first policy holders' meeting in Chicago. The company was organized under Illinois insurance laws to underwrite the obligations of mutual fire insurance companies.

L. G. Purmort, president of Central Manufacturers Mutual Insurance company, Van Wert, O., was named vice president, and John A. Arnold, vice president of the National Retailers Mutual Insurance company, Chicago, treasurer.

Industrial Banking Firms Report Decline in Loans

Washington, D. C., Oct. 31 [Special].—Consumer loan balances of industrial banking companies totaled $305,100,000 at the end of September, compared with $309,100,000 at the end of August, the department of commerce reported today. This was the first month in almost three years that loan balances of industrial banking companies showed a decline.

URGE BREAKUP OF VAST UTILITY INTO 4 SYSTEMS

Trustees File Report on Associated Gas.

New York, Oct. 31 (AP).—A recommendation that the state utility system of Associated Gas & Electric corporation be broken into four separate systems was made today to federal district court by Denis J. Driscoll and Williard L. Thorp, trustees of the bankrupt corporation.

They suggested that 25 of the main operating companies be grouped as: [1] The New York-Pennsylvania system; [2] Eastern Pennsylvania-New Jersey; [3] Western Pennsylvania, and [4] Florida-Georgia.

Would Sell Remainder.

Such of the corporation's more than 120 operating companies which do not function in those areas, the trustees suggested, would be sold to provide "cash to be used for the reduction of intermediate holding company debt and the financial rehabilitation of the properties proposed to be included in the four systems." It was suggested it might even be advisable to sell the proposed Florida-Georgia system properties.

The Associated Gas system long has constituted one of the outstanding financial tangles. It was built up by Howard C. Hopson, who is in a penitentiary as the result of some of his operations, in the space of 20 years. He made it one of the biggest business enterprises in the world.

Operations Are Vast.

Last year, its operating companies sold consumers more than four billion kilowatt hours of electricity, 15 billion cubic feet of gas, 9 billion gallons of water, and 2 billion pounds of steam. The subsidiary companies operate street railways, bus lines, and ice factories, and conduct real estate businesses.

A federal court placed the whol system in the hands of the two trustees on March 10, 1940, ordering that immediate steps be taken to untangle its affairs.

In submitting its report today, the trustees told the court they had "earnestly sought a way of realizing the greatest amount possible for claimants against the estate, consistent with a realistic compliance with reasonable present day standards."

Start a Checking Account
—the First of the Month

The first of the month is a good time to start a checking account.

Put your salary or income into the bank, then draw your own checks for the out-go.

That is a good way to keep track of the "ins" and "outs" of the money you handle.

Any Amount Starts a Checking Account

Industrial
NATIONAL BANK
OF CHICAGO
Eighty One (81) West Monroe
FRANKLIN 5700
Formerly Personal Loan & Savings Bank
A million dollar Bank—doing SMALL things BIG

TORPEDOED SHIP CARRIES STOCKS TO LOWER LEVEL

Tax Worries Hover Round to Snipe Survivors.

New York, Oct. 31 (AP).—Torpedoing of a United States destroyer off Iceland, plus further concern over labor and taxes, brought a slide in today's stock market of fractions to more than a point.

The news of the warship sinking was out before the opening, but during the first hour prices dipped only slightly. Selling volume then picked up substantially for a brief period and declines ran to three points or so at the worst. Activity soon slackened and setbacks were reduced in most cases at the last.

The Associated Press average of 60 stocks finished with a net recession of .4 of a point, at 40.4. Transfers totaled 641,490 shares, compared with 550,860 Thursday.

Sinking of Ship "Expected."

Wall street was more or less prepared for the Atlantic incident, brokers said, in view of the President's recent broadcast announcing the "shooting" had already started. The development, however, inspired many nervous holders to trim commitments pending happenings over the coming week-end.

American Tobacco common and B fell more than a point each to new 1941 bottoms. Year's lows also were posted for North American, Public Service of New Jersey, Caterpillar Tractor, and United States Gypsum.

CHICAGO PRICES FALL.

Prices on the Chicago Stock exchange fell sharply yesterday in transactions totaling 32,000 shares. Only 18 issues advanced, while 67 declined, and 32 closed unchanged.

Commonwealth Edison, volume leader with 6,900 shares traded, dropped ⅝ to 22¼. Other active issues included Chicago Corporation, up 1-16; Pure Oil, off ⅛; Middle West, up ¼, and Westinghouse, off ¼.

In the last half hour, after the New York close, National Cylinder Gas, Northwest Airlines, and United States Steel declined ⅛ each, while Commonwealth Edison and Borg Warner advanced ⅛, and Swift International declined ⅝.

STANDARD OIL (IND.) WILL PAY 25 CENTS EXTRA

Directors of the Standard Oil Company of Indiana yesterday declared an extra dividend of 25 cents in addition to the regular quarterly payment of the same amount. This brought total payments this year to $1.50, the same as in 1940.

Hat Corporation of America authorized a 50 cent dividend on the class A and class B common shares, the first payments on the issues since Oct. 25, 1940. Bourjois, Inc., New York maker of cosmetics, announced a dividend of $1.

Allegheny Ludlum Steel corporation declared a year-end dividend of 75 cents bringing total payments this year to $2.25 against $1.50 last year. Payments of 50 cents were made in each of the preceding quarters.

Illinois Iowa Power company declared a 75 cent dividend on the 5 per cent preferred shares, bringing this year's total to $2.75.

Dividends declared yesterday follow:

Stock of	Stock. rate. period—	Payable. record.
Allegheny Ludlum Stl.	75c	Dec 22 Dec 3
Atlas pf. 75c q.		Dec 1 Nov 17
Bourjois, $1c q.		Dec 15 Dec 5
Brockway Mtr. 37½c		Nov 29 Nov 19
Cal&Ore Pwr 7% pf. $1.75 q.		Nov 15 Nov 5
Do 6% pf. $1.50 q.		Nov 15 Nov 5
Do 6% pf '27. $1.50 q.		Nov 15 Nov 5
Caterpillar Tractor, 50c q.		Nov 29 Nov 15
Chrysler. $1.50.		Dec 12 Nov 12
Curtis Publ pr pf. 75c q.		Dec 24 Nov 28
Degay Stores. 10c.		Dec 1 Nov 20
Fishman. 62½c q.		Dec 1 Nov 15
Hat Corp of Am cl A. 50c.		Nov 20 Nov 10
Do cl B. 50c.		Nov 20 Nov 10
Ill Ia Power pfd. 75c.		Nov 1 Oct 7
Noranda Mines. $1 interim.		Dec 15 Nov 20
Standard Oil of Ind. 25c q.		Dec 15 Nov 15
Do extra. 25c.		Dec 15 Nov 15
Sullivan Mach. 50c.		Nov 25 Nov 15

q—Quarterly.

WHAT STOCKS DID

[Friday, Oct. 31, 1941.]

NEW YORK STOCKS.

TRIBUNE AVERAGES.

	25 indust.	25 rails.	50 stks.
High	150.04	20.82	85.43
Low	148.44	20.53	84.48
Close	149.00	20.62	84.81
Net change	—1.27	—0.23	—0.75

ASSOCIATED PRESS AVERAGES.

	30 indust.	15 rails.	15 util.	60 stks.
Net change	—0.6	—0.3	—0.3	—0.4
Friday	37.7	16.3	30.3	40.4
Prev. day	38.3	16.6	30.6	40.8
Month ago	41.6	17.3	32.1	43.0
Year ago	44.8	17.2	37.1	45.8
1941 high	43.9	19.0	35.5	45.0
1941 low	34.8	15.4	30.3	39.1
1940 high	74.2	20.5	40.6	52.2
1940 low	52.3	13.0	30.9	37.0

60 Stock Range Since 1927:

	1838-'39.	1932-'37.	1927-'29.
High	54.7	75.3	157.7
Low	33.7	16.9	61.8

DOW-JONES AVERAGES.

	30 indust.	20 rails.	15 util.	65 stks.
Opening	118.94	28.52	16.77	40.38
11 a. m.	118.86	28.61	16.76	40.39
12 noon	117.99	28.37	16.65	40.09
1 p. m.	117.81	28.37	16.68	40.05
2 p. m.	117.81	28.37	16.67	40.05
High	119.17	28.61	16.84	40.48
Low	117.40	28.21	16.56	39.88
Close	117.82	28.33	16.64	40.04
Net change	—1.36	—0.36	—0.19	—0.47

Transactions.

[In stocks used in Dow-Jones averages.]

Industrials	83,200
Railroads	41,500
Utilities	41,900
Total	166,600

LONDON AVERAGES.

[London Financial Times.]

	Close.	Net chg.
Industrials	99.7	+0.8
Railroads	50.9	+0.1

FOREIGN EXCHANGE

[Quoted in American cents.]

	Oct. 31.	Oct. 30.	Wk. ago.	Yr. ago.
London	404.00	404.00	403.75	403.25
†Do	404.00	404.00	404.00	404.00
Canada	88.75	89.12½	88.93¾	88.81¼
†Do	90.91	90.91	90.91	90.91
Argentina	23.77	23.75	23.70	23.40
†Do	29.77	29.77	29.77	29.77
Brazil	*5.10	*5.10	*5.10	5.05
Hongkong	25.32	25.32	25.33	23.25
Shanghai	5.50	5.50	5.50	6.17
India	30.35	30.35	30.35	30.30
Chile	4.00	4.00	4.10	3.50
Singapore	47.50	47.50	47.50	47.75
Mexico	*20.70	*20.70	*20.70	20.80

Japanese yen not quoted. *Nominal. †Official. ‡Selling price; banks buy at 402c.

NEW YORK STOCK TRANSACTIONS

Friday, Oct. 31, 1941.

Shares sold today..... 641,490 — Total sales 1941 to date..... 119,095,376
Year ago..... 1,258,905 — Total sales 1940 to date..... 169,570,365

Stock, div. $—	Sales. 100s.	High.	Low.	Close.	Net chge.
A					
Abbott Lab 1.60a	1	51¾	51¾	51¾—	⅛
Acme Stl 4.....	2	46½	46¼	46½	....
Adams Exp .30g	16	7¼	6¾	6¾—	⅝
Addressog 1.....	4	12¾	12¼	12¼—	⅝
Air Reduction 1a	10	37⅝	37⅛	37⅜—	⅜
Air-Way El Appl	2	5/16	⅛	⅛—	1/16
Alaska Juneau...	23	2⅝	2½	2½—	⅛
Alleghany Corp.	119	5/16	⅛	⅛	—1/16
Do pf xw.....	1	6¾	6¾	6¾—	⅛
Do pf $30 ww	1	6¾	6¾	6¾—	⅛
Alleg Lu St 2.25g	2	21¾	21¼	21¾+	⅛
Allenindus .75g	1	6¾	6¾	6¾	....
Al Chem&Dye 6..	6	150½	150	150	....
AlliedMills .75g	5	13½	13¼	13¾—	⅛
Allied Stra.....	16	7¾	7	7—	⅛
Allis-Ch Mfg 1g	19	27⅝	27½	27¾—	⅛
Alph P Cem .75g	3	18⅝	18½	18½—	⅛
Amerada Corp 2..	1	57	57	57	....
Am Ag Ch D .90g	5	19¼	19	19 —	⅛
Am Airlines 1a	5	50¾	50	50 —	2
Am Bk Note .20g	5	8	7⅞	7⅞	....
Do pf 3.....	20	45¼	45¼	45¼	....
Am Brk Sh 1.40g	7	32¾	32	32⅞—	⅛
Am Cable&Rad..	14	2¼	2	2⅛	....
Am Can 4.....	8	81⅛	80¼	80¾—	1⅜
Do pf 7.....	1	178	178	178	....
Am Car&Fdy 1g	6	27¾	27	27¼	....
Do pf 7.....	1	67	67	67	....
Am Ch&Cab 1.60	3	19⅜	19¼	19½—	⅜
Am Chicle 4a...	4	107	107	107 +	2
Am Comi Alco..	4	8⅜	8	8 —	⅛
Am Cr Sug 1.25g	1	17⅞	17⅞	17⅞—	⅛
Am Encaus Tiling	1	1⅛	1⅛	1⅛	....
Am&For Pow.....	7	⅛	⅛	⅛	....
Do $6 pf 1.50k	3	21½	21	21 —	1⅛
Do $7 pf 1.75k	3	25¼	24½	24½—	1
Do 2d pf.....	2	2¾	2¾	2¾—	⅛
Am-Hawaii SS 3g	2	33½	33	33 —	⅝
Am Hide&Leather	4	3⅜	3⅜	3⅜	....
Am Home Pr 2.40	3	44	44	44 —	¼
Am Ice pf .50c..	2	29	29	29 +	⅝
Am International	3	3⅜	3⅜	3⅜+	⅛
Am Invest Ill 1..	2	8⅝	8⅝	8⅝+	⅛
Am Locomotive..	6	11	10⅞	11 —	⅛
Do pf 5.25k.....	1	84	84	84 —	⅝
Am M&Fdy .75g	2	10¼	10¼	10¼—	⅛
Am M&Met.....	2	5	4⅞	4⅞—	⅛
Am Metal 1.....	2	19¼	19¼	19¼—	⅛
Am News 1.80..	20	26	26	26	....
Am Pow&Lt.....	13	1	1	1	....
Do $6 pf 5.25k	9	30	29¾	29¾—	⅝
Do $5pf 4.375k	13	26½	25	25 —	1⅜
Am R&S San 2.40g	1	5¼	5	5 —	⅛
Am Roll Mill 1.40	15	12⅛	11⅞	11⅞—	⅜
Do pf 4.50.....	4.20	59½	58	59 —	1
Am Saf Raz .50g	1	5¼	5¼	5¼	....
Am Seating .50g	2	9½	9⅜	9½+	⅛
Am Smelt&R 2g	11	37⅞	37¼	37⅝—	⅛
Do pf 7.....	1	152¾	152½	152⅝—	⅛
Am Snuff 3a.....	4	35½	35	35½—	⅛
Am Stl Fd 1.50g	15	20	19½	19¾—	⅛
Am Stores .75g..	1	11¼	11¼	11¼+	⅛
Am Stove 1.20g..	2	8¼	8¼	8¼	....
Am Sug Ref .50g	9	18	18⅛	18 —	⅛
Do pf 7.....	2	97	96½	96¾—	⅛
Am Tel&Tel 9..	30	151⅛	150½	150¾—	1⅛
AmTobacco 4.50g	11	56	55¼	55¼—	1⅛
Do B 4.50g.....	26	57⅛	55½	56 —	1⅝
Am Type Fdrs....	1	4⅜	4⅜	4⅜	....
Am Viscose 1g...	17	24¾	24¼	24⅝—	⅛
Am Wat Wks....	30	3¼	3	3 —	⅛
Do 1 pf 6.....	1	84½	84½	84½—	⅛
Am Woolen.....	1	6¾	6¾	6¾	....
Do pf 7k.....	7	73¾	72	72⅜—	1⅜
Am Zinc Lead....	2	5¼	5	5 —	⅛
Anaconda 1.50g..	31	26⅜	25¾	26⅛—	⅛
AncnW&C 1.50.2.30		31	30⅝	31	....
Anch Hck Gl .30g	2	15	15	15 —	⅛
Arch-Dn-M 1.35g	2	28¾	28⅜	28⅝—	⅛
Arm Ill.....	1	4¼	4	4	....
Do pf pf 1.50g	1	67¾	67¾	67¾	....
*ArmstrCrk 1.50g	5	28⅛	28	28 —	⅝
Artloom C .525g..	5	5½	5½	5½	....
Assd Dry Goods..	2	8½	8⅛	8⅛—	⅛
Atch T&SF 2g...	14	28¼	27½	27½—	1
Do pf 5.....	6	82¾	82¼	82¼—	⅝
Atl Coast Line..	30	26¼	25¾	25¾—	⅜
Atl G&W Indies..	2	43	42	42 —	1
Atl Refining 1A..	24	26¾	26⅛	26⅝+	⅛
Atlas Corp .50g..	11	7¼	7¼	7¼	....
Do pf 2.50.....	1	50¼	50¼	50¼—	¼
Atlas Pow 2.50g..	1	68⅝	68⅝	68⅝+	⅛
Do pf 5.....	30	118	118	118 —	3
Aviation Corp...	14	3½	3½	3½	....
B					
Bald Loco ct....	6	14¼	13⅞	14¼	....
Bald&Orbis.....	9	3⅜	3⅜	3⅜	....
Do pf.....	2	6¼	6	6 —	⅛
Bangor & Ar....	2	6	5⅝	6	....
Do pf.....	20	29¾	29¼	29⅞+	⅝
BarbrAsph .50e.1.125		12¼	11½	12	....
BarkerBros .50g	1	8½	8½	8¼	....
Barnsdall Oil .60g	6	9¾	9⅝	9¾+	⅛
Bayuk Cigar 1.50	2	24¾	24½	24½—	⅜
Beatrice Crm 1a..	1	26¼	26⅛	26¼+	⅛
Bendix Aviat 4g..	11	38¾	37⅞	37⅞—	⅛
BenetFndLin 1.25g	3	14⅜	13⅞	14	....
Bestfds 1.60a....	2	28¼	28	28	....
Beth Steel 6g....	69	62½	60	60¾—	2½
Bigelow-Sanf 4...	4	28¾	28½	28¾+	⅝
Black&Decker 2..	2	20½	20	20 —	⅝
Blaw-Knox .45g..	3	7	7	7	....
Boeing Airplane..	17	20	19½	19¾—	⅛
Bohn Al&Brass 2g	1	27¾	27¾	27¾	....
Borden Co .90g..	13	20¾	20¼	20⅝—	⅛
Borg-Warnr 1.30g	13	19¼	18⅝	18⅝—	⅛
Boston&Maine....	1	2½	2½	2½	....
Bridgept Br .75g	12	9	8¾	8¾	....
Briggs Mfg 1.50g	3	18¾	18¾	18¾—	⅛
Bristol-Myrs 2.40	1	41	41	41	....
Bklyn Un Gas....	2	10¼	10⅜	10⅜	....
Brnswk-Bike1.50g	9	16⅞	16¼	16¼—	⅜
Bucyrus-Erie .65g	3	8⅞	8⅝	8¾+	⅛
Do 7% pf 7k..	30	114½	114	114½+	½
Budd Mfg.....	8	3⅜	3⅜	3⅜	....
Do pf.....	20	66½	66¼	66½+	⅛
Budd Wheel .45g..	4	6¼	6¼	6¼—	⅛
Bullard Co 1.50g	1	22¾	22¾	22¾—	⅛
Burl'g Mills 1.30g	2	18½	18½	18½—	⅛
Do pf 5.....	1	56	56	56 —	⅛
BurrAddMac .70g	4	8	7⅞	7⅞	....
Bush Terminal....	3	3⅛	3	3⅛—	⅛
BushTeBldg pf ct.	50	22	21	21 —	1
Butler Bros .45g.	1	6	6	6	....
Do pf 1.50.....	1	22½	22½	22½—	⅛
Butte Cop&Zinc...	2	3¼	3	3	....
Byers A M Co...	1	8½	8½	8½—	⅛
Byron Jackson 1g	1	10	10	10	....
C					
Calif Pack 1.80..	4	21¾	21	21 —	⅝
Callahan Z-Lead..	7	⅜	⅜	⅜	....
Calumet&He .75g	9	6½	6½	6½	....
Camp Wyant 1.10g	1	10½	10½	10½—	⅛
CanDryGAle .60a	19	16⅜	16¼	16⅜+	⅛
Canad Pacific....	9	4⅝	4⅝	4⅝—	⅛
Caro C&O 5.....	20	88	88	88	....
Carpenter Steel..	4	2⅞	2⅞	2⅞—	⅛
Case J I Co 3e..	2	77½	77¼	77¾—	1⅛
Do pf 7.....	10	121	121	121	....
Caterpil Tract 2..	11	40¼	39¾	39¾—	1⅜
Celan Corp 1.80g	1	22	22	22	....
Do pf 5.....	2	120	120	120 —	⅝
Celotex Corp 1a..	11	7¾	7⅝	7⅝—	⅛
Do pf 5.....	10	68	68	68	....
Cent Aguirre 1.50.	2	17	16¾	16¾—	¼
Cent Foundry.....	1	2¾	2¾	2¾	....
Centiet Sug 1g..	5	12⅜	12¼	12⅜—	⅛
Cerro de Pas 4..	7	30½	29⅞	30½+	⅝
Certain-teed Prod.	14	3¾	3	3	....
Do 6% pf.....	8	32¾	30½	31¾—	....
Chain Belt 1.25g..	1	16	16	16	....
Champ Pa&P 1g..	6	18¾	18½	18½—	⅛
Do pf 6 ex.....	10	106⅛	106¼	106⅛—	....
Checker Cab.....	4	10⅜	10⅜	10½+	⅛
Ches & Ohio 3...	27	35⅞	35	35⅝—	⅛
Chi & E Ill.....	3	1⅝	1⅝	1⅝	....
Do pf.....	3	15¾	15¾	15¾	....
Chi Grt West....	7	2½	2¼	2¼	....
Do pf.....	25	10½	10¼	10⅜—	⅛
Chi Mail Or .25e.	1	5½	5¼	5½—	⅛
ChiPnTool 1.50g.	3	15	14⅜	15 —	⅛
CRI&Pac 6% pf..	2	1/16	1/16	1/16	....
Do 7% pf.....	1	3/16	3/16	3/16	....
Chi Yell Cab 1..	1	73	73	73	....
Chicks Cot Oil 1..	1	12¾	12½	12½—	⅛
Childs Co.....	3	1⅜	1⅜	1⅜—	⅛
Chrysler Corp 6g.	37	55¼	53⅜	54¼—	1⅛
Clark Equ 2.25g..	1	34	34	34	....
Clev Elltlu pf 4.50	20	113¼	113¼	113¼+	⅝
Clev Graph Bron 1.20g..		2	24¼	24½+	⅛
Do pf 5.....	20	103½	103½	103½	....
ClimaxMolyb 1.20	4	38⅜	38	38 —	⅛
Cluett Peabody 2g	2	37⅜	37¼	37¼—	⅛
Coca-Cola 2.35a..	1	94¼	94¼	94¼	....
Colg-Palm-P .50a..	2	14¾	14½	14½—	⅛
Coll&Alk 2.75g..	2	17⅞	17½	17⅞—	⅜
Col Fuel&Iron 1a	2	17½	17	17	....
Col Brest A 1.35g.	1	14¾	14¾	14¾	....
Colum G&E .10g..	38	2	1⅞	2 +	⅛
Atlas Corp .50g..	11	7¼	7¼	7¼	....
Do pf A 6.....	23	55½	53½	55½+	1⅜
Do 5% pf 5.....	10	56	56	56	....
Colum Pict.....	1	7¾	7¼	7¼—	⅛
Columa Carbon 4..	1	76	76	76 —	1
Coml Credit 3....	20	23	22⅝	22⅝—	⅜
Do pf 4.25.....	2	104⅜	104⅜	104⅜+	⅛
Coml Invest Tr 4	16	27¾	27⅜	27⅜—	⅛
ComlSolvents .25g	5	9½	9¼	9⅜	....
Comlwth & South	89	5/16	⅛	⅛	....
Do pf 3.....	7	56⅜	56¼	56¼—	⅜
Com Edis 1.80...	34	22½	22	22⅜—	⅜
Conde Nast .25g..	2	3	3	3	....
Congol-Kirn 1..	4	16⅜	16¼	16½—	⅛
Consol Aircr 2g..	56	22	20⅝	21 —	1¼
Consol Cig 1.75e..	2	12⅞	12¾	12¾+	⅛
Cons Copper .50g	5	6¼	6¼	6¼+	⅛
Cons Edison 1.80g	4	15⅞	15⅝	15⅞+	⅛
Do pf 5.....	5	96	95¼	95¼—	1¼
ConsFlnd pf .75k	1	9⅞	9⅞	9⅞—	⅛
Cons Laundries ..	15	2½	2¼	2½+	⅛
Consol Oil .50...	42	6⅛	6	6¼	....
Cons RR Cuba pf	3	4¼	4	4¼+	⅛
Consol Coal.....	2	5¼	5¼	5½	....
Do pf.....	1	23	23	23	....
Cont Corp 1.50g..	11	15	14½	14½—	⅜
Cont Bak.....	12	3⅜	3⅜	3⅜	....
Do pf 8.....	6	108⅛	108¼	108¼—	¼
Cont Can 1.50g..	13	35	33¾	33¾—	1⅛
Cont Diam Fib 1	2	8⅞	8⅞	8¾+	⅛
Cont Ins 1.60a..	4	44¼	43⅜	43⅝—	⅜
Cont Motors.....	9	3⅜	3¼	3¼	....
Cont Oil Del .75c	27	26	25⅛	25⅞+	⅜
Cont Steel .75g...	3	18	18	18 —	⅛
Copperw Stl .60g	3	13¾	13½	13½—	⅛
Corn Exch 2.40.4.80		36¼	35½	35½—	1⅛
Corn Products 3..	6	48⅝	48¼	48⅜—	⅛
Coty Inc .50g....	1	4	4	4	....
Crane Co 1g.....	9	15⅛	15	15⅛—	⅜
Do pf 5.....	50	99	98⅝	99	....
Crm of Wh 1.60...	2	15½	15½	15½—	⅛
Crosley Corp .30g	1	6¼	6¼	6¼	....
Cr Cork & S .50g	1	23	23	23 —	⅜
Crown Zellerb 1g	1	12⅜	12⅜	12⅜—	⅛
Do pf 5.....	30	90½	90½	90½—	⅜
Crucible Steel	7	37⅜	36	36 —	1⅛
Do pf 5.....	1	80⅝	80¼	80⅝—	⅛
Cuba RR pf.....	50	7⅞	7⅞	7⅞	....
Cuban-Am Sugar.	17	7	6⅞	7	....
Do pf 13.25k...	50	117½	117½	117½—	⅛
Do cv pf 5.50..	1	72¾	72¼	72⅝—	⅛
Cudahy Pack....	2	12¾	12¼	12¾—	⅛
Cuneo Press 1.60	1	17⅞	17½	17⅞—	⅛
Curtis Publishing	19	11/16	⅝	11/16	....
Do pf .75k.....	70	26¼	26	26 —	⅛
Do pr pf 3.....	1	22	22	22 —	⅛
Curtiss-Wright 1g	97	8¾	8¼	8¾	....
Do A 2g.....	7	25⅛	25¼	25¾—	⅜
D-G					
Ohio Oil .50g....	22	8¾	8⅝	8⅝	....
OliverFarmEq 1g	6	19⅞	19¾	19⅞—	⅛
Omnibus Corp ..	11	3⅜	3⅛	3⅜+	⅛
OppenCollins .40g	2	4½	4½	4½—	⅛
Otis Elevator 1g	6	14¾	14½	14½—	⅛
Otis Steel.....	2	6¼	6	6	....
Owens-Ill Glass 2g	14	43¾	43¾	43¾—	....
Pac Am Fish....	3	10⅝	10½	10⅝—	⅛
Pac Coast 1.50		6¼	6	6¼	....
Do 1st pf	1.20	23	22	22⅝—	⅛
Do 2d pf	3.80	13⅝	12⅝	12⅝—	....
PacFinCCal 1.20g	2	9¾	9⅝	9⅝—	⅛
Pac Gas&Elec 2..	10	22¾	22¼	22⅜+	⅛
Pac Lighting 3..	2	33¾	33½	33½—	⅛
Pac Mills.....	2	17¾	17¼	17¾—	⅛
Pac Tel&Tel 7...	10	109	109	109	....
Do pf 6.....	10	151¼	151¼	151½+	⅜
Pac Pet Oil.....	8	8¾	8¼	8¼—	⅛
Packard Motor..	34	2¼	2⅛	2⅛	....
Pan Am Airways	32	16⅜	15¾	15⅝—	1⅛
Panhandle P&R..	13	1⅛	1⅛	1⅛	....
Param Plct .65g.	48	15¾	14¾	14⅜—	⅜
Do cv pf .80...	4	13¾	13¼	13¼—	⅜
Parke Davis 1.60g	4	27⅜	26¾	26¾—	⅝
ParkerRust-P 1a	1	17½	17½	17½+	⅛
Pathe Film .30e	2	13¾	13¾	13¾—	....
PatinoMine 1.65g	5	8⅞	8⅝	8⅝—	⅛
Penick&Ford 3..	2	51	50½	50½—	⅝
Penney J C 3....	1	82½	81	81 —	1½
Penn-Dix Cement	3	1⅜	1⅜	1⅜—	⅛
Do pf A 2.50k	1	46	46	46 —	1½
Penn R R 1g.....	40	22¾	22½	22½—	⅛
PeopleDrug 1.20g	1	24½	24½	24½—	....
PeoGasLAC 5g...	1	47½	47½	47½—	1
Pepsi-Cola 1.50g	48	25	23⅞	24⅜—	⅜
Pere Marq pf...60		28¼	28¼	28¼+	⅛
Do pr pf	1.20	53	52½	52½—	....
Petrol Corp .20a	3	6¾	6¾	6¾—	⅛
Pfeiffer Brew 1.	1	6¾	6¾	6¾	....
Phelps Dodge 1g	12	28	27⅞	27⅞—	⅛
Phila Co 6% pf 3	1	44½	44½	44½—	1¼
Philco Corp .75g	7	10⅜	10¼	10¼	....
Philip Morris 3a.	3	82½	81	81 —	1⅝
Phillips Pet 2a..	16	44⅞	44⅜	44⅜—	⅛
Pillsbury Flour 2	13	24	23⅝	23⅝—	⅜
Pitt&West Va....	1	10⅜	10⅜	10⅜	....
PittCoke&Ir pr 5.60		70	70	70	....
PittForgings .75g	2	9¼	9¼	9¼	....
PittSvr&Bolt .45g	3	5	5	5	....
Pitt Steel pf 5..	20	58	56½	56½—	1⅛
Do 5% pf.....	1	32	30⅝	30⅝—	⅜
Do pr pf.....	30	59	58½	59 +	⅛
Plymouth Oil 1.20	7	18½	18⅛	18⅛—	⅜
PondCrP 1.125g	3	8⅜	8⅛	8⅛—	⅛
Poor&Co B.....	1	5⅝	5⅝	5⅝+	....
Postal Tel pf....	1	12½	12½	12½—	....
Pressed Steel Car	5	8¾	8	8 —	⅛
Proctor&Gam 2a..	6	57⅝	56⅜	56⅜—	⅝
Do pf 5.....	10	116¼	116½	116½—	....
Pub Svc NJ 1.65g	31	16⅝	16	16 —	⅛
Do 8% pf 8...	30	126½	126¼	126¼—	⅛
Do 6% pf 6....	2	99⅝	99⅝	99⅝—	1
Do $5 pf 5.....	1	90¼	90¼	90¼—	1
Pullman 3g.....	4	29¾	29¼	29¼—	⅜
Pure Oil .50g....	42	10¾

CHICAGO BANKS EXPAND LIST OF SHAREHOLDERS

Stock Buying Lifts Total to Level of 1920s.

[Continued from page 23, column 5.]

of Chicago, 10,141, and Northwestern university, 9,241.

John F. Jelke Jr., Chicago, owned 10,900 and John F. Jelke, 100. No changes were made in the holdings of the Field family which controled between 30,000 and 35,000 shares. Other large blocks were held by the Armour, Swift, McCormick, Adams, Genius, Cowles, and Ball families.

Trustees under the will of Marshall Field, who died in 1906, held 13,576 shares, and those under the will of Joseph N. Field, 7,407. Marshall Field III., a director of the bank, held 572 shares, and his third wife, Ruth Pruyn Phipps Field, was listed for 2,000 shares. Stanley Field had 4,881 shares; Marshall Field IV. 2,000, and trustees under an agreement for Bettina Field, 2,000. Mrs. Barbara Field Bliss held 2,000 shares.

List Lincoln's Relative.

The American Security and Trust company, Norman B. Frost and Frederic N. Towers, trustees under the will of Mary H. Lincoln, controled 1,000 shares. Mrs. Lincoln was the wife of Robert Lincoln, son of the President.

The 300,000 shares of First National Bank of Chicago were held by 3,921 individuals and corporations. Robert Allerton was the largest individual holder with 5,724 shares. The Oliver family of South Bend. Ind., controled more than 8,000 shares.

Among the changes made in holdings of the directors was the addition of 10 shares to the 10 previously held by Thomas J. Carney; the addition of 18 shares by Bentley G. McCloud to give him 100; and the boost in the holdings of R. Douglas Stuart from 312 to 337 as of last April 1.

James B. Forgan reduced his holdings by 80 shares; John P. Oleson by 3 shares, and Harry A. Wheeler by 47 shares. Other directors held the same number of shares.

Ickes Owns 40 Shares.

Harold L. Ickes, secretary of the interior, continued to hold 40 shares while the name of Mrs. Jane D. Ickes, Olney Md., was added to the list for 200 shares. A. P. Giannini, west coast banker, held stock in both the First National and the Continental. The Morris, Rathje, and Regnery families, whose names are found on the rolls of many banks, also held blocks of stock in the First National.

Stocks of the Northern Trust company, which is quoted at about $500 a share, was held in large blocks by members of the Smith family. Solomon A. Smith reduced his holdings by 35 shares to 2,125. This was the only change made in the holdings of any of the directors shown in the two years' listings. Walter Byron Smith held 1,000 shares. John Stuart, a director, owned 730 shares; R. M. Roloson Jr., 637 and the trustees for Marshall Field, 600 shares.

Harris Holdings Large.

More than half the shares of the Harris Trust and Savings bank were owned by the Harris family. Trustees of Norman W. Harris controled 17,628 shares. Albert W. Harris, chairman of the board, held 8,179 shares, compared with 8,529 a year earlier. Stanley G. Harris, a director, added 33 shares to give him 5,437.

Howard W. Fenton, president of the Harris Trust, disposed of 13 shares and as of April 1 was the holder of 760 shares. The only other change in the holdings of directors was the addition of one share to the 1,200 held by M Haddon MacLean.

The De Soto Securities company, which owned more than 9,000 shares of Continental stock, was listed as the holder of 1,225 shares of the Harris Trust. De Soto is a holding company controled by members of the Eckhart family. Miss Shirley Farr owned 2,475.

Kemper Adds to Holdings.

The City National Bank and Trust company list showed that James S. Kemper, a director, added 120 shares during the year to give him a total on April 1 of 170. John Goodridge, another City National director, acquired 30 shares. Rawleigh Warner bought two shares for a total of 129 and Richard Wagner, a new director, was listed as the holder of ten shares.

Chicago corporation, an investing company, was by far the largest holder of City National stock, with a block of 10,434 shares. Central Illinois Securities corporation held 6,017 and Halsey, Stuart & Co., 2,000. Robert L. Milligan owned 1,970, Henry M. Soper, 1,459, and Gen. Charles G. Dawes, chairman of the board and former vice president of the United States, 1,055 shares.

With the exception of H. Belin Voorhees, who continued to hold 35 shares, every director of the American National Bank and Trust company added to his holdings. Daniel Peterkin, a new director, was listed as the owner of 300 shares. Largest holders were Lillie W. Straus with 800 shares and Lawrence F. Stern, president, 625 shares.

Attributed to Distribution.

Part of the increase in holdings of American National directors presumably resulted from the distribution made when the American Holding company, which had held 6,250 of the 10,000 shares was dissolved in 1940.

All but two of the directors of the La Salle National bank, which was started in the loop more than a year ago, listed increased holdings. Laurance Armour, chairman, John Nuveen Jr., John R. Nicholson, and Marshall Field III. were the largest stockholders. Armour held 1,678; Nicholson, 1,800; Nuveen, 1,628, and Field, 990.

Of the 50,000 shares of Industrial National Bank, Hinshaw & Co., held 10,000, Bafen & Co., 4,328, and Calvin Fentress, 3,372. Cheves Walling held 1,000; William English Walling II., 2,588, and the trustees of Willoughby Haskell Walling, 2,500 shares.

A. D. Marimpietri, Samuel Levin, and Charles H. Burr as trustee controled 2,898 shares of the 4,000 shares of Amalgamated Trust and Savings Bank stock.

NEW YORK BOND TRANSACTIONS

BOND AVERAGES

[Compiled by the Associated Press.]

	20 rails.	10 indus.	10 util.	10 fgn.
Net change	—0.2	......	+0.1	+0.2
Friday	62.8	105.0	102.0	48.9
Previous day	63.0	105.0	101.9	48.7
Month ago	62.5	105.2	102.0	50.2
Year ago	60.2	104.7	99.6	37.4
1941 high	66.5	105.4	102.2	51.4
1941 low	60.2	104.2	99.0	38.0
1940 high	61.4	105.9	100.7	53.5
1940 low	48.3	98.9	90.3	35.1

10 LOW YIELD BONDS.

Friday	114.9	Previous day	114.9
Month ago	114.5	Year ago	113.2
1941 high	115.0	1941 low	112.2
1940 high	114.6	1940 low	108.4

Friday, Oct. 31, 1941.

Sales today, par value.........$7,362,300 Total sales 1941 to date..$1,747,880,475
Year ago.........................7,614,100 Total sales 1940 to date.. 1,308,485,025

UNITED STATES GOVERNMENT BONDS.
[Over the counter quotations.]

Issue: Treasury—	Bid.	Asked.	Yield.
3⅜s, 1947-'43	104.27	104.30	.33
3¼s, 1945-'43	105.13	105.16	.41
3¼s, 1946-'44	106.12	106.15	.58
4s, 1954-'44	109.27	109.30	.77
2¾s, 1947-'45	107.9	107.12	.81
2½s, 1945	106.28	106.31	.78
3¾s, 1956-'46	111.27	111.30	.95
3s, 1948-'46	109.9	109.12	.92
3⅛s, 1949-'46	109.26	109.29	.93
4¼s, 1952-'47	117.18	117.22	1.17
2s, 1947	105.25	105.27	1.02
2s, *1948-'50 March	103.20	103.22	1.39
2¾s, 1951-'48	109.8	109.10	1.22
2½s, 1948	108.17	108.17	1.20
2s, 1950-'48	105.30	106	1.12
3⅛s, 1952-'49	113.4	113.7	1.39
2⅛s, 1953-'49	108.10	108.12	1.41
2½s, 1952-'50	108.20	108.22	1.45
2¾s, 1954-'51	110.22	110.24	1.54
3s, 1955-'51	112.29	113	1.57
2¼s, 1953-'51	106.28	106.30	1.51
2½s, *1954-'52	106.6	106.8	1.83
2s, 1955-'53	105.7	105.9	1.50
2¼s, 1956-'54	107.5	107.7	1.61
2¾s, 1960-'55	112.13	112.15	1.82
2½s, *1958-'56	105.3	105.5	2.08
2¾s, 1959-'56	111.28	111.30	1.82
2¾s, 1963-'58	112.1	112.3	1.89
2¾s, 1965-'60	112.22	112.24	1.95
2½s, *1972-'67	103.8	103.10	2.33
Federal Farm Mtge.—			
3s, 1947-'42	100.18	100.21	....
2¾s, 1947-'42	100.28	100.31	....
3¼s, 1964-'44	105.24	105.27	.75
3s, 1949-'44	105.22	105.24	.70
Home Owners Loan—			
2¼s, 1944-'42	101.10	101.12	.17
3s, 1952-'44	105.17	105.21	.74
1½s, 1947-'45	102.15	102.17	.78

*Subject to federal taxes, but not to state income taxes.

UNITED STATES TREASURY NOTES.
[Quoted by C. F. Childs & Co.]
[Fractional parts of quotations are in 32ds of 1 point.]

Series and maturity—	Bid.	Asked.	Yield.
C 1⅛s, Dec. 15, '41	100.3		
A 1⅜s, Mar. 15, '42	101.11	101.14	*25-32
B 2s, Sept. 15, '42	102.6	102.9	*17-32
C 1⅜s, Dec. 15, '42	102.6	102.9	*10-32
D ¾s, †Mar. 15, '43	100.22	100.25	.18
A 1⅛s, June 15, '43	101.13	101.15	.22
C 1s, Sept. 15, '43	101.10	101.12	.26
B 1⅛s, Dec. 15, '43	101.21	101.23	.31
B 1s, Mar. 15, '44	101.14	101.16	.36
A ¾s, June 15, '44	100.28	100.30	.39
C 1s, Sept. 15, '44	101.26	101.29	.33
D ⅝s, †Sept. 15, '44	100.2	100.4	.71
A ¾s, Mar. 15, '45	100.31	101.1	.44
B ¾s, †Dec. 15, '45	99.29	99.31	.76
A 1s, †Mar. 15, '46	100.11	100.13	.90

*Premium in excess of zero yield to maturity or first callable date. †Taxable.

UNITED STATES TREASURY STATEMENT.
[Chicago Tribune Press Service.]

WASHINGTON, D. C., Oct. 31.—The following is a statement of the condition of the United States treasury on Oct. 29, 1941:

Income to date this year	$ 2,579,614,800
Income to date last year	1,981,696,400
Increase	$ 597,918,400
Depart'tal, including relief	$ 258,728,500
Agriculture	227,187,700
Interest on public debt	270,677,000
Loan agencies	2,784,300
Security agencies	316,918,400
Public works agencies	423,143,100
Veterans' administration	184,944,500
National defense:	
War department	$ 2,502,662,800
Navy department	1,548,372,300
Funds for President	63,608,400
Selective service [adminis.]	9,545,200
Emergency ship construct.	47,370,100
Defense lend-lease	418,678,400
Federal security agency	58,246,600
Federal works agency	109,154,400
Other	51,876,700
Total national defense	$ 4,809,514,900
Deficit this year	$ 4,628,589,400
Deficit last year	1,313,733,100
Increase	$ 3,314,856,300
Public debt this year	$53,361,335,900
Public debt last year	44,116,561,300

DOMESTIC.

Sales thous.	Issue	High.	Low.	Close.	Net chge.
1	Alb&Sus 3½s'46	85	85	85	....
8	Allegh 5s'44mod	91	90¼	90¼—	1
4	do 5s '49 mod..	79	78⅝	78⅝—	¼
3	do 5s '50 mod..	65	65	65 —	⅛
4	do inc 5s '50..	59⅝	59⅝	59⅝—	⅝
3	AlliedSt 4½s'51	104¼	104¼	104¼+	¼
3	AllisCh cv4s'52	108	107⅞	108 +	¼
19	Am&ForP 5s2030	65⅞	65	65 —	1
1	Am I Chm5½s'49	103	103	103 —	⅝
6	Am Int 5½s '49	101¼	101	101¼	....
6	AmT&T 3¼s'66	110	109⅝	109⅝—	⅛
27	do 3¼s '61	109⅞	109⅝	109⅝—	⅛
99	do 3s '56	111⅝	111¼	111⅝—	⅛
1	AmTFdr cv '50	105¼	105¼	105¼	....
1	AmWW&E 6s'75	107½	107⅛	107⅛+	⅝
4	ArmDel 4s '55	106¼	106	106	....
27	AT&SF 4s '95	109⅛	109¼	109½+	¼
29	do aj 4s '95 st	90⅞	90⅞	90⅞+	⅛
6	do 4½s '48	102‡	102‡	102‡	—1/32
	[102‡ represents 102 3-16.]				
3	Atl-ChaAL 5s'4	101⅝	101⅝	101⅝+	¼
46	ACLine 1st 4s'52	80½	80	80⅛—	⅛
15	do 4½s '64	64¼	64	64 +	⅛
18	do 5s '45	95⅝	95	95 —	⅜
4	Atl&Dan 2ds'48	29½	29½	29½+	⅝
1	Atl Refin 3s '53	105¼	105¼	105¼—	⅛
7	B&O 1st mtg'48st	63⅝	63⅛	63⅝—	⅛
111	do '95 st A	33⅝	33	33⅛	....
23	do '95 st C	38	37½	37⅝	....
30	do 2000 st D	33⅛	32⅞	33 —	⅛
8	do '96 st F	33⅛	33	33⅛—	⅝
197	‡do cv '60 st	34⅛	33⅝	33⅝—	⅛
30	do 4s '48	60⅝	60	60⅛—	⅛
3	BOP!LEWV4s'51st	49⅛	49	49 —	⅛
6	B&OSW '50 st	41	40⅝	41 —	⅛
4	B&OTC 4s '59	47	46⅛	46½—	⅜
2	Bang&A cn4s'51	47	47	47 —	⅜
10	do cv 4s '51 st	47⅜	47½	47⅜+	⅛
1	do 5s '43	89⅝	89⅝	89⅝+	⅛
5	BellTPa 5s'48B	109¼	109¼	109¼	....
1	do 5s '60 C	134¼	134¼	134¼—	¼
1	BenefIL 2¼s'50	99⅝	99⅝	99⅝—	⅛
1	BethStl 3½s '52	106⅝	106⅝	106⅝	....
6	do 3¼s '65	106	106	106 +	⅛
56	‡Bos&Me 4½s'70	39	38¼	38⅝—	¼
4	do 4s '60	70	69⅞	69⅞	....
5	†Bos-NYAL 4s'55	21	21	21 +	¼
4	BklyEdis 3¼s'66	111	110⅞	110⅞—	⅛
16	BklyUnGas6s'47	110	109⅞	109⅞—	⅛
2	do 5s '45	108⅛	108⅛	108⅛—	⅛
5	do 5s '50	93⅛	93⅛	93⅛	....
7	do 5s '57 B	105⅛	105⅛	105⅛	....
10	BufR&P '57 st	37⅛	37⅛	37⅛	....
13	BushTerm 5s'55	56	55½	55½+	¼
5	do 4s '52	80¼	79	80¼+	1⅛
5	do 5s '60	75½	75⅛	75⅛—	⅛
1	Can N 5s'69July	105⅝	105⅝	105⅝—	⅛
9	do 5s '69 Oct	108⅝	108⅝	108⅝+	⅛
2	do 4⅝s '55	107⅞	107⅞	107⅞	....
9	do 4½s '51	105⅛	105¼	105⅛—	⅛
3	do 4½s '57	105⅞	105⅞	105⅞—	⅛
2	Can Pac 5s '44	105¼	105¼	105¼	....
5	do 5s '54	87⅛	87⅛	87⅛—	¼
3	do 4½s '46	93⅛	93⅛	93⅛—	⅛
3	do 4½s '60	83	83	83 —	1⅛
2	do 4s perp	66½	66½	66½—	⅛
2	Caro C&O 4s '65	107½	107½	107½—	⅛
2	Carr&Gen 5s '50	104	104	104 +	1
3	Car&Adir 4s '81	47	47	47	....
3	†Cen of G5s'59C	3¼	3⅛	3¼+	⅛
1	†do cn 5s '45	13⅛	13⅛	13⅛	....
1	Cen IL 3½s '66	111¼	111¼	111¼	....
3	†Cen NE 4s '61	70	70	70	....
43	Cen Pac 5s '60	51½	51	51 +	⅛
13	do 1st 4s '49	70	69⅞	70	....
4	†Cen RRNJ 5s'87	17¼	17¼	17¼	....
2	do 5s '87 reg	16	16	16	....
14	Certain-td 5½s'48	86⅞	86½	86½—	¼
4	C&O 4½s '92	131⅛	131⅝	131⅝—	⅛
3	do 3½s '96 D	104⅝	104⅝	104⅝—	⅛
5	†Ch&Alton 3s '49	16½	15½	15½—	⅝
3	CB&Q rf 5s'71A	75¼	74½	75¼+	⅛
29	do 4½s '77	68⅛	68	68½+	1¼
3	do gen 4s '58	80	79⅝	79⅝—	⅛
6	do 4s Ill '49	94⅝	94⅛	94⅛+	⅛
1	do 3½s Ill '49	88⅝	88⅝	88⅝+	⅛
8	‡Ch&E I inc '97	29⅛	28⅞	28⅞—	⅛
5	†CGWinc4½s2038	39⅛	39⅛	39⅛—	⅛
21	do 4s '88	66⅝	66½	66⅝+	⅛
3	†Chi I&L 5s '66	9⅛	9⅛	9⅛	....
78	†CMSP&P 5s '75	10½	10	10⅛—	⅛
162	†do adj 5s 2000	2⅛	2⅛	2⅛—	⅛
5	†do 4⅝s '89 F	40⅛	40⅛	40⅛	....
13	†do 4½s '89 C	40⅛	40	40⅛+	⅛
4	†do 4½s '89 E	40⅛	40	40⅛—	⅛
53	†do gen 4s '89	39⅝	39⅛	39⅝	....
3	†do 3⅝s '89 B	38⅛	38⅛	38⅛+	⅛
4	†‡C&NW 6½s '36	34⅛	34⅛	34⅛+	⅛
11	†do rfg 5s 2037	16⅛	16⅛	16⅛	....
5	†do gm 5s '87	25	25	25 —	¼
47	†do cv 4¾s '49	1⅛	1⅛	1⅛+	⅛
10	†do 4½s 2037	18⅛	18⅛	18⅛+	⅛
13	†do 4½s 2037 C	18⅛	18⅛	18⅛	....
4	†do 4s '87	24¼	24¼	24¼+	⅛
3	†do 4s 87 st	23⅝	23⅝	23⅝—	⅛
28	†‡CRI&P4½s'52A	13½	13⅛	13⅛—	⅛
9	†do cv 4½s '60	1⅝	1⅛	1⅝	....
35	†do 4s '88	21⅛	20⅞	21 —	⅛
8	do 4s '88 reg	19⅝	19⅝	19⅝	....
57	†‡do rfg 4s '34	12⅛	12	12⅛—	⅛
3	CStL&N M 4s'51	49⅝	49⅝	49⅝—	⅛
1	CTH&SE rf 5s'60	63½	63½	63½—	1
1	do inc 5s '60	52⅛	52⅛	52⅛+	⅛
4	Ch U S 3⅝s '63	109	109	109	....
5	do 3¼s '63	104⅛	104⅛	104⅛	....
3	Ch&W I 4¼s '62	99⅝	99	99 —	⅛
38	Ch&WInd 4s '52	96⅛	96⅛	96⅛	....
2	Childs Co-5s '43	41⅛	41	41	....
1	CinG &El 3¼s'66	110¼	110¼	110¼—	⅛
11	CCC&StL 4½s'77	49⅞	49	49 —	⅛
4	do CWM 4s '91	45	45	45 +	⅛
2	do 4s '90 St L	72	72	72 +	1
13	Clev Sh L 4½s'61	80	80	80 +	1
5	ClevUnTer 5½s'72	84⅛	84	84 —	1
18	do 5s '73	71½	71	71 —	⅛
6	do 4½s '77C	65⅛	64⅞	64⅞—	⅛
36	†Col&So 4½s '80	20⅛	19⅛	19⅞—	⅛
63	ColumG5s'52May	103	102⅝	103 +	⅛
85	do 5s '61	102½	102	102⅛+	⅛
1	Col&SOhEl3¼s'70	110⅝	110⅝	110⅝+	⅛
15	‡CoMack inc69ww	56	55½	55½—	⅛
4	Comw Ed 3½s'68	110¼	110¼	110¼—	⅛
60	do cv 3½s '58	110½	110	110 —	1
25	ConnRivP3⅝s'61	110¼	110	110 —	¼
10	Con Edis 3¼s '46	104⅛	104⅛	104⅛+	⅛
1	do 3½s '48	106⅛	106⅛	106⅛	....
2	do 3½s '58	108⅞	108⅞	108⅞+	¼
7	ConOil cv3½s'51	104⅛	104⅛	104⅛—	⅛
2	†Con Rys 4s '54	26⅞	26⅞	26⅞+	⅛
5	†do 4s '55 Jan	26⅞	26⅞	26⅞+	⅛
5	†do 4s '56	26⅞	26⅞	26⅞+	⅛
4	Consol Coal 5s'60	83	82⅝	83 +	⅝
4	ConsuPow3½s'70	111½	111⅛	111⅛—	⅛
28	Cont'l Oil 2⅝s'48	103⅝	103⅝	103⅝+	⅛
4	†CubaNRy 5½s'42	26⅞	26⅞	26⅞—	⅛
3	†CubaRR7½s46rct	24¼	24¼	24¼	....
3	do 5s '52 rct	27⅛	27⅛	27⅛	....
3	Curtis Pub 3s '55	97⅞	97⅞	97⅞	....
2	DaytonP&L 3s'70	108⅛	108⅛	108⅛—	⅛
58	Del&H rfg 4s '43	55½	55	55 —	⅛
17	†‡D&RG 4s '36	15	14⅝	15 —	⅛
2	†do West 5s '55	1⅝	1⅛	1¼—	⅛
2	†do W 5s '55 asd	⅛	⅛	⅛—	⅛
16	†do West 5s '78	15⅛	14⅝	15 —	⅛
3	‡DesPlaiV 4½s'47	88	88	88 +	11
5	Det Ed 4s '65	111⅛	111	111 —	⅛
4	do 3s '70	107	107	107	....
3	DetTTun 4½s'61	96⅛	96	96⅛+	⅛
13	Dequ Lt 3½s '65	108⅛	108	108⅛+	⅛
2	ETenV&Gen5s'56	100	100	100 +	⅝
5	ElAutoL2¼s'50	101⅝	101⅝	101⅝	....
1	Erie rfg 5s'67 reg	30⅛	30⅛	30⅛	....
77	†‡do rfg 5s '67	30⅝	30⅛	30⅛—	¼
60	†do rfg 5s '75	30⅝	30⅛	30⅝—	⅛
145	do 4½s 2015 wi	54⅛	53⅝	53⅝—	⅛
5	†do 1st 4s '96	97⅞	97⅞	97⅞+	⅛
5	†do gen ln 4s '96	63⅛	63⅛	63⅛+	⅛
10	†do cv 4s '53A	59	58⅞	59 +	⅛
52	do 4s '95 wi	87⅛	87⅛	87⅛	....
3	†Erie&Jer 6s '55	102	102	102	....
25	FirestT&R 3s'61	99⅛	99⅛	99⅛+	⅛
30	†FlaECst 5s'74ct	8⅛	8⅛	8⅛—	⅛
17	GenStlCst 5½s'49	95½	95	95 —	⅛
6	Goodrich 4¼s'56	106⅛	106	106⅛+	⅛
2	GothSilkH 5s'46	87	87	87 +	1
2	GtNorRy 5½s'52	102⅞	102⅞	102⅞—	⅛
3	do 5s '73	96⅛	96⅛	96⅛+	⅛
1	do 4½s '76 D	87⅛	87⅛	87⅛—	⅛
4	do 4½s '77 E	87	86⅞	86⅞—	⅛
11	do 4s '46 G	99⅛	99⅛	99⅛	....
42	do 4s '46 H	97⅛	97	97	....
6	do 3⅝s '67	78	77⅞	77⅞—	⅛
1	‡GBay&W deb B	9⅛	9⅛	9⅛	....
9	GulfM&Oh 4s'75	68⅞	68	68⅛—	1½
16	‡do inc 2015	47	47	47 —	⅛
2	GulfStStl 4½s'61	104	104	104	....
1	Houstn OT4¼s'54	103⅛	103⅛	103⅛	....
30	HudsonCl 5s'62A	39	38⅛	39	....
1	HudsCoGas 5s'49	123⅛	123⅛	123⅛	....
24	Hud&M rfg 5s'57	42	41⅛	42 +	⅛
29	‡do inc 5s'57	9⅛	9⅛	9⅛—	⅛
7	IllBellTel 2¾s'81	104⅛	104⅛	104⅛—	⅛
2	Ill Cen 3½s '52	39⅛	39⅛	39⅛+	⅛
1	do 4s '52	41⅛	41⅛	41⅛—	⅛
3	do 4s '53	39⅛	39⅛	39⅛—	⅛
2	do rfg 4s '55	40⅛	40⅛	40⅛—	⅛
38	do 4⅝s '66	40⅛	40⅛	40⅛—	⅛
2	do Omaha 3s '51	40⅝	40⅝	40⅝+	⅛
18	IC-CSL-NO 5s'63a	44⅛	43⅝	44⅛—	⅛
8	do 4½s '63	40	39⅝	39⅝—	⅛
7	Inland Stl 3s '61	106⅛	106⅛	106⅛—	⅛
1	InspiratCC 4s'52	100⅛	100⅛	100⅛	....
3	Interlk I cv 4s'47	101⅛	101⅛	101⅛+	⅛
75	†IntGNoraj 6s'52	1⅛	1⅛	1⅛	....
1	†do 1st 6s '52	16⅛	16⅛	16⅛—	⅛
50	†do 5s '56 B	16	16	16 +	⅝
6	†do 5s '56 C	16⅛	15⅝	16⅛+	⅛
8	IntHydElev 6s'44	31⅝	31	31 —	1
18	†‡IntMerM 6s'41	100‡	100‡	100‡	+1/32
	[100‡ represents 100 3/32.]				
11	Int Paper 6s '55	104⅛	104⅛	104⅛	....
2	do 5s '47	103⅛	102⅝	103⅛+	⅛
1	IntRysCA 6½s'47	99⅛	99⅛	99⅛+	⅛
11	IntT&T 4½s'52	45⅛	45⅛	45⅛—	⅛
27	do 5s '55	48⅝	48⅛	48⅝—	⅛
3	JamesF&Cl 4s'59	49⅛	48⅞	48⅞—	1
1	Kanaw&M 4s'90	88	88	88 —	1
17	†‡KCFtS&M 4s'36	44⅛	43⅝	43⅝—	⅝
7	KCSouth 5s'50	68⅛	68	68 —	1
4	do 3s '50	63⅛	63⅛	63⅛—	⅛
1	KCTerm 4s'60	109	109	109	....
9	KresgeFnd 3s'50	103⅛	103⅛	103⅛+	⅛
5	Lac Gas 5½s '53	83⅛	83⅛	83⅛—	⅛
12	do 5½s '60 D	83⅛	83	83⅛—	⅛
1	do 5s '42	97⅛	97⅛	97⅛+	⅛
1	‡LautNit inc '75	32⅛	32⅛	32⅛	....
5	Leh&NY 4s '45	66⅝	66⅝	66⅝+	⅝

Sales thous.	Issue	High.	Low.	Close.	Net chge.
2	LehVCo 5s '74 st	60½	60	60 —	1
1	LehVNY 4½s '50	49¾	49¾	49¾—	½
16	LehVal 5s 2003 st	35¼	35	35¼+	¼
12	do 4½s 2003 st	32	31½	32	....
22	do 4s 2003 st	30	29⅝	29¼—	⅝
5	do Term 5s '51	51	51	51	....
7	Ligg&M 7s '44	117⅝	117⅝	117⅝—	⅛
1	LionO cv 4½s '52	101	101	101	....
13	‡LongDk 3⅝s '50	102⅝	102½	102⅝+	⅛
9	LongIsl rfg 4s '49	97	96⅝	96⅝—	⅛
8	do rfg 4s '49 st	97¼	97	97¼	....
2	LorillardCo 5s '51	125⅝	125¼	125¼—	⅛
6	Lou&Ark 5s '69	82⅝	82⅝	82⅝+	¼
2	Lou&N 5s 2003B	102	102	102 —	⅛
2	do 4½s 2003	95	95	95 —	⅝
1	doAtlK&C 4s '55	110¼	110¼	110¼+	¼
2	Maine Cen 4s '45	81¼	81¼	81¼—	⅛
4	do 4½s '60	49⅝	49½	49½—	1
4	ManatiSug 4s '57	42½	42	42¼+	¼
3	MarStSh 6s '47 st	95⅝	95⅝	95⅝—	⅛
5	MarStRy 5s '45 st	75¼	75⅛	75⅛—	⅝
13	McK&Rob3½s'56	104⅝	104⅝	104⅝—	⅛
3	MeadCorp4½s '55	106	106	106 —	⅛
1	Mich Cen 3⅝s '52	96	96	96	....
4	MichCGas 4s '63	107	107	107	....
10	†MSP&NW 4s'47	23¼	23	23	....
7	†M&SL cn 5s '34	8⅝	8⅝	8⅝	....
3	†MSPSSM 5s '46	3⅝	3⅝	3⅝—	....
9	†‡do 5s '38	11⅛	11⅛	11⅛+	⅛
1	†do gtd 5s '38	11⅛	11⅛	11⅛+	⅛
13	†‡do cn 4s '38	11⅛	11	11⅛+	⅛
21	M-K-Tex 5s '62A	25⅝	25⅛	25⅝	....
15	†do aj 5s '67	9⅛	9	9 —	⅛
6	do 4½s '78	21⅛	21⅛	21⅛—	⅛
43	do 1st 4s '90	34⅛	33⅝	34⅛—	⅛
12	do 4s '62B	21⅛	21⅛	21⅛—	⅛
15	†MoP cv 5½s '49	1⅛	⅞	1	....
11	†do 5s '65A	27⅞	27⅝	27⅝—	⅛
40	†do rfg 5s '77F	28	27⅝	27⅝—	⅛
1	†do 5s '78G	28⅛	28⅛	28⅛—	⅛
51	†do 5s '80H	29⅛	28⅝	28⅝—	⅛
15	†do 5s '81I	28	27⅝	27⅝—	⅛
107	†do gn 4s '75	2½	2⅝	2⅛	....
3	MoWPPS 4s'60	109	109	109	....
8	Mont P. 3⅝s'66	106⅝	106	106⅝	....
9	Mor&Essex 5s '55	41⅛	41	41 —	⅛
11	do 4½s '55	36	35⅛	36	....
12	do 3½s 2000	40⅛	39⅝	39⅝—	⅛
1	Nash C&StL 4s'78	65	65	65	....
6	Nat D 3¼s '60	106⅛	105⅞	106⅛+	⅛
2	Natl Steel 3s'65	106⅛	106⅛	106⅛	....
1	†N Eng RR 4s'45	62	62	62 +	1
1	N O Gt Nor 5s '83	76	76	76	....
1	NO Pu Sv 5s'52A	105¼	105¼	105¼	....
10	†NOTex-M5½s'54	44⅛	44⅛	44⅛—	⅛
1	†do 5½s '54 ct	40	40	40 —	⅛
5	†‡do 5s '35 A	36⅝	36⅝	36⅝—	⅛
6	†do 5s '54 B	42⅝	42⅝	42⅝+	⅛
11	†do 5s B '54ct	40⅛	40	40⅛—	⅛
16	†do 4½s '56	41	40⅝	41	....
1	†‡NY-GndL 5s'46	62	62	62 —	3¼
53	NYC rfg 5s 2013	54⅝	54⅛	54⅛—	1
54	do 4½s 2013 A	49⅝	48⅝	49 —	⅛
19	do con 4s '98	55⅛	55	55⅛—	⅛
39	do 3⅝s '46	96	95⅝	95⅞	....
21	do cv 3¼s '52	54⅛	54⅛	54⅛—	⅛
31	do 3s '80	109⅝	109⅛	109⅝—	⅛
3	NYC-HR 3½s'97	81	80⅝	81	....
1	NYCLa Sh 3½s'98	60⅛	60⅛	60⅛—	⅛
1	NYCMCen 3½s'98	54	54	54 —	1
12	NYC&SL 5½s'74A	74	73⅝	73⅝—	⅛
36	do 4½s '78	62¼	62	62	....
23	do 4s '46	100⅛	100⅛	100⅛—	⅛
3	do 3⅝s '47	97	97	97	....
11	NY Conn 3⅝s'65	101⅞	101⅞	101⅞+	⅛
5	NY DockCo 4s'51	62⅛	62	62	....
2	N Y Edis 3¼s'65	109⅝	109⅝	109⅝—	⅛
1	do 3¼s '66	110⅛	110⅛	110⅛—	⅛
20	NYLac&W 4s'73A	52½	52	52 —	⅛
86	†NYNH-H cv6s'48	30⅞	30⅛	30⅝+	⅛
6	†‡do clt 6s '40	50½	50	50 —	1⅞
1	†do 4½s '67	29⅛	29⅛	29⅛—	⅛
3	†do 4s '47	27	27	27 —	⅛
14	†do 4s '55	27⅝	27⅝	27⅝+	⅛
44	†do 4s '56	27¼	27	27¼+	⅛
1	†do 3½s '54	26⅛	26	26⅛—	⅛
7	†NYO-W rfg4s'92	5⅛	5⅛	5⅛	....
13	N Y Stm 3½s'63	108⅛	108	108 —	⅛
6	†‡NYS-W gn5s'40	16	16	16	....
43	†‡do rfg 5s '37	38	37½	37½—	⅛
8	†do Term 5s'43	95	95	95	....
17	NY TrpR 6s'46st	109	108‡	109	+1/16
	[108‡ represents 108 31/32ds.]				
5	†‡NYW-B 4½s'46	3⅝	3⅝	3⅝—	⅛
2	Norf&W 4s'96	129	129	129	....
4	NorAmCo 4s'59	104⅛	104⅛	104⅛—	⅛
61	NorPac 6s 2047	62⅝	62⅛	62⅛—	⅛
5	do 5s 2047 C	53	53	53 +	⅛
2	do 5s 2047 D	52⅞	52⅝	52⅝—	⅛
4	do 4½s 2047	49	48⅛	48⅛—	⅛
8	do 4s '97	70⅝	70⅛	70⅛	....
61	do 3s 2047	42⅝	42⅛	42⅝+	⅛
1	NorStPw 3½s'67	108⅛	108⅛	108⅛—	⅛
1	Ohio Ed 4s '67	108⅛	108⅛	108⅛—	⅛
19	do 4s '65	107⅞	107⅞	107⅞—	⅛
1	do 3⅝s '72	110⅛	110⅛	110⅛	....
2	OklaG&E 3⅝s'66	106	106	106	....
2	OreRR&N 4s'46	108⅝	108⅝	108⅝—	⅛
1	OWRR&N 4s'61	106⅛	106⅛	106⅛	....
7	OtisStl 4½s'62A	81⅛	81⅛	81⅛	....
12	PacGas&E 3s'70	105⅝	105⅝	105⅝—	⅛
2	do 3½s '66	110⅝	110⅝	110⅝—	⅛
4	do 3⅝s '61	112⅝	112⅛	112⅛	....
32	do 4s '64	113⅛	113⅛	113⅛—	⅛
10	PubdlElPL 3s'60	105⅛	105⅛	105⅛+	⅛
2	PenP&L 4½s'74	109⅛	109⅛	109⅛+	⅛
2	do 3⅝s '69	110⅛	110⅛	110⅛+	⅛
1	PenRR gen 5s'68	111⅛	111⅛	111⅛—	⅛
25	do gen 4½s '65	105	104⅝	104⅝—	⅛
22	do 4½s '70 deb	93⅛	93	93⅛+	⅛
11	do gen 4¼s '81	101⅛	101	101⅛+	⅛
1	do 4½s '84 E	100⅝	100⅝	100⅝—	⅛
1	do 4s '48	112⅛	112⅛	112⅛+	⅛
21	do 3⅝s '70	94⅛	93⅞	94	....
3	do 3⅝s '52	87⅝	87⅛	87⅛	....
5	PereMarq 5s'56	72	71⅝	72	....
8	do 4½s '80	63⅛	62⅛	62⅛—	⅛
1	PhelpsDg 3½s'52	107	107	107 —	⅛
1	PhB&W 4½s'77C	115	115	115 —	⅛
10	PhilaCo 4½s'61	106⅞	106⅞	106⅞—	⅛
3	Phil Elec 3½s'67	111⅛	111⅛	111⅛	....
12	†PhRdC&I 5s'73	27⅝	27	27⅛—	⅛
12	PhillipsP 1⅝s'51	104⅛	104⅛	104⅛—	⅛
1	PCC&SL 5s'70A	110⅛	110⅛	110⅛	....
3	Pitt-WV 4½s'59B	63⅛	63⅛	63⅛—	⅛
27	PortGenE 4½s'60	86⅞	86	86 —	⅝
2	Reads 4½s '97 A	78⅛	78⅛	78⅛	....
2	do 4½s '97 B	78⅛	78⅛	78⅛	....
4	do JerCen 4s '51	70⅛	69⅞	69⅞—	....
21	RemRand 3½s'56	102½	102½	102½+	⅛
3	RepubStl 5½s'54	105⅛	104⅞	104⅞—	⅛
2	do 4½s '61	104⅝	104⅝	104⅝—	⅛
2	do 4½s '56	104⅛	104⅛	104⅛—	⅛
5	RevC&B 3¼s'60	101⅛	101⅛	101⅛+	⅛
22	†‡RioGW1st4s'39	46⅝	46	46	....
11	†do clt 4s '49	16⅛	16	16	....
4	RochG-E 3¼s'69	109⅝	109⅝	109⅝	....
2	†‡RIA&L 4½s'34	12⅛	12⅛	12⅛	....
47	†‡SLIMS4sRG'33	72⅝	72⅛	72⅝	....
1	†do 4s R&G '33ct	72⅛	72⅛	72⅛+	⅛
7	StL PubSvc 5s'59	82	82	82	....
35	†StLSF 5s '50 B	15⅛	15	15 —	⅛
5	†do 5s B '50 ct	14⅛	14⅛	14⅛—	⅛
62	†do 4½s '78	15⅝	15⅛	15⅛—	⅛
5	†do 4½s '78 ct st	15	15	15 —	⅛
15	†do 4s '50 A	15	14⅝	14⅝—	⅛
1	†do 4s '50 A ct	14	14	14 —	⅝
14	†‡StLSW 5s '52	36⅛	36⅛	36⅛	....
7	†do rfg 5s '90	18⅛	18⅛	18⅛+	⅛
10	†do 1st 4s '89	77	76⅞	76⅞—	1
3	SA&APass 4s '43	98	98	98 —	⅛
31	†SeabAL cn 6s'45	7⅛	7⅛	7⅛—	⅛
15	†do 6s '45 ct	7	6⅞	6⅞—	⅛
5	†‡do 4s '50 st	13⅛	13⅛	13⅛—	⅛
1	†‡do 4s '50 unst	13⅛	13⅛	13⅛	....
4	†do rfg 4s '59 ct	5	5	5	....
17	Sea-AF 6s'35A ct	4	3⅞	3⅞—	⅛
10	ShellUn 2¾s '61	100⅝	100⅛	100⅛—	⅛
10	do 2½s '54	99⅛	98⅞	99⅛+	⅛
5	SoBellT&T 3s'79	108⅛	108⅛	108⅛—	⅛
4	SoColPow 6s '47	105⅛	105⅛	105⅛	....
55	Sou Pac 4½s '68	49⅛	48⅞	48⅞—	⅛
25	do 4½s '81	49⅛	48⅛	48⅛—	⅛
49	do 4½s '69	49	48⅛	48⅝—	⅛
19	do rfg 4s '55	62⅝	62⅛	62⅝	....
53	do clt 4s '49	48⅝	48	48⅛—	⅛
21	do 3⅝s '46	75⅛	75	75 —	⅛
32	do 4½s Ore '77	50⅛	50	50⅛—	⅛
4	do SFTer 4s'50	81	80⅝	80⅝—	⅛
2	SouthRy 6½s '56	85⅝	85⅝	85⅝—	⅛
16	do gen 6s '56	81	80⅝	81 +	⅛
46	do cn 5s '94	92⅝	92⅝	92⅝+	⅛
23	do gen 4s '56	61⅛	61⅛	61⅛—	⅛
10	SWBellTel 3s '68	108⅛	108⅛	108⅛—	⅛
9	StanOilNJ 3s'61	106⅝	106⅝	106⅝+	⅛
6	do 2¾s '53	105	104⅝	104⅝—	⅛

Sales thous.	Issue	High.	Low.	Close.	Net chge.
31	Tex Corp 3s '65	107⅝	107	107 —	⅛
4	do 3s '59	107⅛	107⅛	107⅛+	⅛
13	Tex&NOrl 5s '43	98	98	98 +	⅛
5	T&P 1st 5s 2000	102½	102¼	102¼	....
5	do 5s '77B	63⅛	62½	63⅛—	⅛
5	do 5s '79C	62⅝	62½	62½—	1
8	do 5s '80D	63	62⅝	62⅝—	⅝
19	†ThdAv aj 5s '60	15½	15½	15½	....
1	Tor H&Buf 4s'46	102	102	102 —	⅛
3	TSL&W 4s '50	80⅝	80⅝	80⅝—	⅛
2	Un O Cal 3s '59	106⅞	106⅞	106⅞—	⅛
16	UnPa 1st 4s '47	111¼	111	111 —	⅛
1	do 3½s '71	99¼	99¼	99¼	....
4	do 3½s '70	99⅛	99	99 —	⅛
33	Unit Drug 5s '53	92¼	92	92 —	⅛
3	US Stl 2.60s '54	102½	102	102 +	⅛
2	Utah L&T 5s '44	101¼	101¼	101¼+	⅛
9	UtahP&L 5s '44	102¼	102¼	102¼	....
10	VaEl&P 3⅛s '68	110⅛	110⅛	110⅛+	⅛
1	V&SW 1st 5s2003	86	86	86 +	⅛
2	VirgRy 3⅝s '66	109⅝	109⅝	109⅝+	⅛
18	†Wab rfg 5½s'75	23¼	23	23 —	⅛
28	†‡do 1st 5s '39	75⅝	75⅝	75⅝—	⅛
35	†‡do 2d 5s '39	32⅛	32⅛	32⅛—	⅛
19	†do 5s '80D	22⅝	22⅛	22⅛—	⅛
5	†do Oma 3½s '41	25	25	25 +	⅝
21	†do 5s '76B	22⅝	22⅝	22⅝	....
94	†do 4½s '78C	21⅝	21⅛	21⅝—	⅛
10	†‡do DesM' 4s '39	31⅛	30⅞	30⅞—	⅛
2	Walwrth 4s '55	83⅛	83⅛	83⅛+	⅛
11	†‡WarrenBr 6s'41	88	86⅝	86⅝—	1⅛
3	WestPP 3½s '66	111⅛	111⅛	111⅛+	⅛
1	WestchLt 3½s'67	109⅝	109⅝	109⅝+	⅛
1	WestSh 4s 2361	45	45	45 —	⅛
4	WVP&P 3s '54	104⅛	104⅛	104⅛+	⅛
2	WestM 5½s '77A	99⅝	99⅛	99⅝—	⅛
9	do 4s '52	90⅝	90	90⅛+	⅛
1	WNYP gen 4s'43	104⅛	104⅛	104⅛—	⅛
15	†WestP 1st 5s'46	24⅝	24⅛	24⅛—	⅛
13	†do 5s 46 asd	24⅛	24⅛	24⅛—	⅛
4	West Un 5s'51	88⅝	88⅝	88⅝+	⅛
38	do 5s '60	86⅝	86	86 —	⅛
6	do 4½s '50	85⅝	85⅝	85⅝+	⅛
3	Wilson&Co 4s'55	106	106	106 —	⅛
4	do cv 3⅝s '47	103	103	103 —	⅛
13	†Wis Cen 4s '49	41⅝	41⅛	41⅛—	⅛
94	Yg S&T cv 4s'48	101⅝	101⅝	101⅝	....
6	do 3⅛s '60	102	101⅝	101⅝	....

FOREIGN.

Sales thous.	Issue	High.	Low.	Close.	Net chge.
3	†Antioq 7s '45A	11	11	11	....
4	†do 2d 7s '57	11	10⅝	11 —	⅛
17	Arg 4s '72 Feb	72⅝	72	72 +	⅛
10	do 4s '72 Ap	72	72	72 +	1
3	do 4½s '48	93	93	93 +	⅛
18	do 4½s '71	80⅝	80	80⅛+	4½
56	Australia 5s '55	75	74⅛	75	....
16	do 5s '57	75	74⅝	75	....
1	do 4½s '56	66	66	66 —	⅝
1	†Bavaria 6½s '45	7⅛	7⅛	7⅛—	⅛
4	Belgium 7s '55	78⅛	78⅛	78⅛+	1
1	†Berl City 6½s'50	8⅛	8⅛	8⅛	....
10	†Brazil 8s '41	23⅝	23⅛	23⅝—	⅛
1	†do 6½s '26-'57	19⅛	19⅛	19⅛	....
6	†do 6½s '27-'57	19⅝	19⅛	19⅛	....
47	†BrazCRyEl 7s'52	20⅛	20	20⅛+	⅛
19	Buen A 4⅝s '77	59	57	59 +	2
22	do 4½s Aug '76	59⅛	58⅛	59⅛+	2
8	do 4⅝s Apr '76	59⅛	58⅝	59⅝+	1⅝
10	do 4⅝s '75	60⅛	58⅝	60 +	1⅛
9	do 6s '61 st	85	85	85 +	15
1	†Bulgaria 7s '67	6⅛	6⅛	6⅛—	2
2	Canad 5s '52	101⅝	101⅛	101⅝—	⅛
10	do 4s '60	105⅛	105⅛	105⅛—	⅛
49	do 3⅛s '61	98⅝	98	98⅝	....
6	do 3s '68	95⅝	95	95	....
8	do 3s '67	95	95	95 —	⅛
1	†ChilMB 6⅝s'61as	13⅝	13⅝	13⅝+	⅛
2	†do 6½s '57 asd	13⅛	13⅛	13⅛+	⅛
1	†do 6s '61	14⅛	14⅛	14⅛	....
5	†Chile 7s '42	16⅛	16⅛	16⅛+	⅛
1	†do 7s '42 asd	14⅛	14⅛	14⅛+	⅛
2	†do 6s '60	15⅛	15⅛	15⅛—	⅛
2	†do 6s '60 asd	14	14	14 —	⅛
1	do 6s '62	15⅛	15⅛	15⅛+	⅛
1	†Chile 6s '61 Jan	15⅛	15⅛	15⅛+	⅛
1	†do 6s '63	15⅛	15⅛	15⅛+	⅛
1	†Colomb 6s'61Jan	42⅝	42	42⅛+	⅛
7	†do 6s '61 Oct	42	42	42 +	⅛
20	do 3s '70	33⅝	33	33⅛+	⅛
1	†Costa Rica 7s'51	19⅛	19⅛	19⅛+	⅛
6	†Cuba 5½s '45	102½	102½	102½+	⅛
6	do 5½s '53	104⅛	104⅛	104⅛+	2
208	do 4½s '77	74	73⅝	74 +	½
20	Denmark 6s '42	70⅛	69⅞	69⅞—	⅛
1	do 5½s '55	47⅛	47⅛	47⅛—	2⅛
2	Dom Ist5½s'69ext	60	60	60	....
20	†Ger Gov 5½s '65	5⅝	5½	5½+	⅛
23	†do 7s '49	6⅝	6½	6½—	⅛
2	GtCEPJap 6½s'50	88⅛	88	88⅛+	2⅛
2	†Greek7s'64 pt pd	10	10	10 —	2⅛
1	Hung 4½s '79 ext	12⅛	12⅛	12⅛—	3
3	†HungMun7½s'45	5⅝	5⅝	5⅝	....
5	†Italy 7s '51	20⅛	20	20 —	⅛
2	Japan 5½s '65	47⅛	47⅛	47⅛	....
3	†Kreug&T 5s'59ct	1⅛	1⅛	1⅛	....
3	MetWater 5½s'50	80	80	80 +	1
1	NSWales 5s '57	77	77	77 —	⅛
1	Norway 6s '43	86	86	86	....
8	do 4½s '56	50⅛	50	50⅛	....
6	do 4¼s '65	44⅛	44⅛	44⅛—	3
6	do 4s '63	44	44	44	....
12	OrientDev 6s '53	36	35	36 —	1
1	Pan 3⅛s'94 A st	69	69	69 —	⅛
5	†Pernam 7s '47	9⅝	9⅝	9⅝	....
2	†Peru 7s '59	9⅛	9⅛	9⅛—	⅛
6	†do 1st 6s 60	8⅝	8⅝	8⅝—	⅛
5	†do 2d 6s '61	8⅝	8⅝	8⅝	....
5	†Poland4½s'63asd	6⅝	6⅝	6⅝	....
12	†do 4½s '68 asd	6⅞	6⅞	6⅞—	⅛
1	†Prussia 6s '52	7⅛	7⅛	7⅛—	⅛
10	†do 6½s '51	7⅝	7⅝	7⅝—	⅛
2	†Rhine-W 6s '55	7⅛	7⅛	7⅛—	1½
4	†RiodeJ 6½s '53	10⅝	10⅝	10⅝+	⅛
1	†RioGdoS 7s '67	11⅝	11⅝	11⅝—	⅛
4	†do 6s '68	11⅛	11⅛	11⅛+	⅛
2	†Rome 6½s '52	16½	16½	16½—	⅛
1	†RuhrCh 6s '48 A	7⅝	7⅝	7⅝—	23¼
10	SantaFePr 4s '64	66⅝	66⅝	66⅝+	1½
53	†‡SaoPSt 7s '40	65	64⅝	65 +	1
1	†do 6s '68	24⅛	24⅛	24⅛	....
5	TokioElL 6s '53	37⅝	37	37 —	⅛
1	UjigawaEP 7s'45	70	70	70 +	2½
3	†Uruguay 8s '46	59	59	59	....
1	†do 6s '60	57	57	57 +	1½
22	do aj3⅞s4s4½s'79	55	54⅝	54⅝+	1⅝
5	do 3½s '84	45	45	45 +	⅛
14	do cv3⅞s4s4½s'79	53⅛	52½	53⅛+	2⅛

wd—With declaration. xin—Ex interest. ct—Certificates. †Selling flat on account of default of principal or interest or both. ‡Selling flat for reasons other than default. §Matured bonds; negotiability impaired pending investigation.

CHICAGO FIRM IS GIVEN ORDER FOR PARACHUTES

Guiberson to Build Texas Tank Engine Plant.

The Reliance Manufacturing company, Chicago manufacturer of men's work shirts, women's dresses, and other cotton garments, yesterday received a war department order of $391,500 fo canopies, parachutes, and pack assemblies.

Construction of a $2,411,096 plant at Garland, Tex., near Dallas, for the production of 350 horse power radial Diesel engines for medium tanks was covered in a lease agreement arranged between the Defense Plant corporation and the Guiberson Diesel Engine company, which has an office in Chicago.

Buda Work to Continue.

Guiberson has been actively engaged in the production of tank engines thru an arrangement with the Buda company of Harvey. Harry S. Zane Jr., Guiberson vice president, said the Texas plant would not divert operations from Buda, but represents an expansion of production facilities. The Buda plant makes a 250 horse power Diesel tank engine and will continue to operate at capacity, Zane said.

Under another lease agreement, the DPC will advance $8,848,542 to the Briggs Manufacturing company, Detroit, Mich., for the construction and equipment of a plant to manufacture airplane gun turrets.

To Make Gas Mask Charcoal.

The war department issued a letter of intent covering a $671,432 contract to the Barneby-Cheney Engineering company, Columbus, O., for charcoal to be used in gas masks for the chemical warfare service.

The Lima Locomotive Works, Inc., reported that with the recent receipt from the Chesapeake and Ohio railroad of an order for 10 locomotives costing $2,750,000, it has a backlog of unfilled orders for 73 locomotives.

WORKERS TO GET PAY BOOSTS THRU LABOR ACT RULES

A 5-cent an hour wage boost for 24,000 shoe workers in Illinois, Wisconsin, and Indiana will be granted under wage orders, provided by the fair labor standards act, which become effective Monday, Thomas O'Malley, Chicago regional director of the wage and hour division, announced yesterday. Wage increases also were given to workers in four other industries.

The minimum hourly rate for the shoe industry was set at 40 cents, replacing the 35 cent rate fixed April 29, 1940. Minimum wage rates under other orders were 40 cents for workers in the wood furniture, jewelry, and gray iron jobbing foundry industries, and 35 cents in the lumber and timber products trade.

The wage orders for the lumber and wood furniture industries, O'Malley said, will bring pay increases for few workers in the Chicago area, but will equalize the difference between northern and southern wages.

REYNOLDS FIRM REPORTS PROFIT GAINS OVER 1940

New York, Oct. 31 [Special].—Altho federal income and excess profits taxes were more than double those of last year, earnings of the Reynolds Metals company in the nine months ended Sept. 30 increased substantially over the 1940 period, the company reported today.

Consolidated earnings before provision for income and excess profits taxes for the nine months were $4,808,744, compared with $3,047,607, according to the report of Richard S. Reynolds Jr., treasurer.

Taxes for 1941 were $2,515,704, compared with $1,019,070 in 1940. The net earnings were reported equal to $2.04 a share, against $1.78 a share for the similar period of 1940.

Appeals Court Considers Rail Security Owners' Plea

The United States Circuit Court of Appeals yesterday took under advisement the appeal of nine groups of stock and bond holders from the plan of reorganization of the Chicago, Milwaukee, St. Paul, and Pacific railroad. The securities holders contended that in the face of big rises in the company's earnings they are not receiving sufficient allowances for their equities under the plan.

INVESTING COMPANIES

[Nominal Quotations.]

	Bid.	Asked.
Affiliated Fund, Inc.	2.19	2.40
American Business Shares, Inc.	2.61	2.86
Boston Fund, Inc.	12.94	13.91
Chemical Fund	9.00	9.74
Dividend Shares, Inc.	1.00	1.10
Fidelity Fund, Inc.	14.61	15.72
Fundamental Investors, Inc.	14.78	16.20
General Investors Trust	4.21	4.54
Incorporated Investors	13.39	14.40
Massachusetts Inv., 2d Fund	7.99	8.59
Massachusetts Investors Trust	16.88	18.15
New England Fund	10.18	10.98
Selected American Shares	7.64	8.33
Union Bond Fund & B	15.70	17.17

HAY MARKET.

Timothy, No. 1 or light clover or alfalfa mixed, $19.00@20.00; best No. 2, $18.50@19.00; fair No. 2, $17.50@18.50; No. 1 and 2 third cutting alfalfa, $19.00@21.00; No. 1 rye straw, $14.50; No. 1 oat, wheat, or barley straw, $12 per ton in carlots.

BENTON HARBOR FRUIT PRICES.

BENTON HARBOR, Mich., Oct. 31 [Special].—Today's fruit market prices were: Apples, bushels, Jonathans, 2½ inch, $1 to $1.25; delicious, 2½ inch, $1.10 to $1.30; Grimes golden, 2¼ inch, 70 to 90 c. Pears, bushels, Kieffers, 2, 2¼ inch, 60c to 80c. Lima beans, 12 quarts, around 75c.

BOARD OF TRADE GRAIN FUTURES

[Prices, Oct. 31, 1941, in dollars per bushel.]

	Open.	High.	Low.	Close.	Prev. close.	Year ago.	Season's range. High.	Low.
Wheat.								
December	1.14 -1.14¼	1.15⅛	1.13½	1.14⅝-1.14½	1.14¼-1.14		.84⅛ 1.25⅛	.96⅛
May	1.19⅛-1.19⅝	1.21	1.18⅝	1.19⅞-1.19⅝	1.19¼-1.19⅛	.83⅛-.83⅛	1.29⅝	1.06⅞
July	1.20½-1.20⅝	1.21⅛	1.19⅝	1.21	1.20⅝	.78⅝	1.30⅛	1.09⅛
Corn.								
December	.77¼-.77½	.78	.77⅛	.77½-.77⅝	.77 -.77⅛	.59⅝	.86½	.66⅝
May	.83⅛	.84	.83⅛	.83⅝-.83⅛	.83⅛-.83⅛	.60⅞	.91⅛	.72⅛
July	.85⅛	.86	.85⅛	.85⅝-.85⅛	.85⅛-.85⅛	.60⅞	.91	.74⅛
Oats.								
December	.48⅝-.48⅝	.49⅝	.48⅝	.49⅝	.48⅛	.34⅝	.55⅛	.36⅛
May	.51⅛-.51⅛	.52⅛	.51⅛	.51⅛-.51⅝	.51⅛	.34	.57⅛	.41⅛
July	.49⅝	.50⅛	.49⅝	.50⅛	.49⅝	.31⅝	.55⅝	.44
Soy Beans.								
December	1.61½-1.63	1.65	1.61¼	1.64½-1.64⅝	1.61	.85⅛	1.97⅛	1.21½
May	1.66⅝-1.67⅛	1.69¼	1.66	1.69 -1.69⅛	1.66 -1.65⅛	.86⅛	2.02	1.39
July	1.67⅝	1.69¼	1.66⅝	1.69⅛	1.66¼	.86⅝	1.69⅛	1.60
Rye.								
December	.64⅝	.64⅝	.62⅝	.63⅛	.63⅝	.44⅛	.80⅝	.56⅝
May	.70⅝	.71⅛	.69	.69⅝	.70⅛	.48	.86⅝	.63⅛
July	.71	.72⅛	.71	.71⅛	.72	.48⅛	.85⅛	.65⅛

INVESTORS' GUIDE

Saturday, Nov. 1, 1941.

[Copyright: 1941: By The Chicago Tribune.]

SIMPLE METHOD.

Could you tell me a simple method of estimating the amount per share of 6 per cent of a corporation's invested capital? I was interested in the table that appeared in Investors' Guide a short time ago comparing recent profit per share of certain corporations with the maximum profit that the 6 per cent of invested capital ceiling proposed by the treasury would allow them to retain. The companies in which I hold stock were not in the table, so I would like to be able to figure roughly the limit for them.—S. B.

Answer: Data included in a corporation's balance sheet will enable you to determine on a per share basis a 6 per cent return on invested capital [as defined in present revenue act]. It is computed as follows: Add stated value of all stock, surplus, undivided profit, and one-half of funded debt, such as bonds, debentures, and long term notes. Take 6 per cent of this total, then divide the result by the number of common, capital or preferred shares outstanding.

UNDERWOOD EARNINGS.

With business expanding and federal agencies multiplying, it would seem to me that office machines and equipment companies are finding increased sales and profits in this demand. Have you a report on Underwood Elliott Fisher?—O. L. F.

Answer: The Underwood Elliott Fisher company is one of the world's largest typewriter manufacturers as well as one of the largest companies in the field of office and business equipment. About half of its revenue is from the sale of typewriters. Other products include adding and accounting machines, cash registers, typewriter ribbons, and carbon paper. Main plants are at Hartford and Bridgeport, Conn., and Burlington, N. J. The company has the capacity to turn out more than 200,000 typewriters a year. Underwood Elliott Fisher was organized in 1910.

Net income for the nine months ended Sept. 30 this year was $2,552,226, equal to $3.48 a common share. This was an increase of 85.3 per cent over the $1,377,223, or $1.88 a share, in the corresponding 1940 period. Sales and net income for years ended Dec. 31 follow:

	Net sales.	Net income.	Per share.
1940	$26,298,122	$2,226,255	$3.03
1939	24,152,622	1,857,080	2.53
1938	23,326,950	1,767,596	2.41
1937	30,767,443	4,913,363	6.70
1936	27,312,197	3,838,704	5.06

The only capitalization is 734,300 shares of no par common stock. Dividends have been paid regularly. Payments amounted to $2.50 in 1938, $2 in 1939, and $2.25 last year. Distributions of 50 cents, 75 cents, and $1 have been made in 1941.

MEETING COSTS HELD INDUSTRY'S GREAT PROBLEM

Result of Big Swing to Arms Work.

The grave problem confronting industry is how to maintain operations at a level covering overhead costs, Thurlow J. Campbell, chairman of the trade sales division of the National Paint, Varnish and Lacquer association, asserted yesterday at the closing session of the group's annual convention in the Drake hotel.

The diminishing volume of civilian business, which is foreseen in the growing diversion of materials to the making of military goods, may force industry to retrench, reduce operations to a profitless level, or close down, Campbell said.

He urged the paint and varnish industry to shift its activities as far as possible into the production of protective coatings needed in armament industries. He indicated that the only hope of maintaining satisfactory operations is in serving the arms program.

"The large volume of business resulting from government orders, altho probably not carrying the usual profits which are considered necessary for the proper conduct of our business, certainly will reduce overhead, if properly handled," he said.

J. Heath Wood of the Standard Varnish Works, Chicago, was elected to the executive committee of the association.

CUDAHY PACKING SIGNS CONTRACT WITH CIO UNIT

The Cudahy Packing company announced yesterday that a contract had been signed with the Packinghouse Workers Organizing committee [CIO] affecting approximately 8,500 employés of the company's seven plants in the middle and far west.

The contract provides for an eight hour day with a minimum of 32 hours a week, vacations with pay, seniority rights, and protection for those who leave for military service. The wage scale fixed by the company last Aug. 11, providing for a minimum of 70 cents an hour for male employés, was made a part of the contract. A closed shop agreement was not included.

E. A. Cudahy, president of the company, said that the agreement would operate to the mutual advantage of both the company and the employés.

M'NUTT REJECTS REHEARING ON OLEOMARGINE

Washington, D. C., Oct. 31 (AP).—Federal Security Administrator Paul V. McNutt announced today he had denied the petition of the United Dairy committee, composed of farmers from dairy states, for a rehearing on the standard of identity for oleomargarine established by the Federal Security agency.

McNutt said he had informed Ralph E. Ammon, director of the Wisconsin state department of agriculture and head of the United committee, that it was "in the public interest" to deny the request for a rehearing on the entire standard.

The committee had protested the permitted use of diacetyl as a flavoring ingredient in oleo. The standard became effective Sept. 5.

GRAIN IN OTHER MARKETS

	Open.	High.	Low.	Close.	Prev close.
October Wheat.					
Wpg.	.72⅝	.72⅝	.72½	.72⅝	.72½
December Wheat.					
K. C.	1.10	1.10⅞	1.09¼	1.10⅛	1.09⅝
Mpls.	1.09¼	1.10⅝	1.08⅝	1.10	1.09¼
*Dul.	1.01⅛	1.02½	1.01	1.02¼	1.01⅝
Wpg.	.73⅛	.73½	.72⅞	.72⅞	.73⅛
May Wheat.					
K. C.	1.13¼	1.14	1.12¼	1.13¼	1.12⅝
Mpls.	1.14⅛	1.15	1.13¼	1.14⅝	1.14
*Dul.	1.06	1.07	1.05¼	1.06⅝	1.05⅞
Wpg.	.76⅞	.77⅛	.76⅝	.76⅝	.76⅝
July Wheat.					
K. C.	1.14¼	1.14⅝	1.13¼	1.13⅞	1.13⅜
Mpls.	1.16⅛	1.16⅛	1.15	1.16¼	1.15½
December Corn.					
K. C.	.....	.....	.....	.72⅛	.71⅝
Mpls.	.70⅛	.70⅝	.70¼	.70⅝	.70
May Corn.					
K. C.	.77	.77⅛	.76⅛	.76⅝	.76¼
Mpls.	.....	.....	.....	.75⅝	.75
October Oats.					
Wpg.	.46¼	.46⅝	.45⅞	.46⅝	.46
December Oats.					
Mpls.	.44⅝	.45⅝	.44⅝	.45⅝	.44⅝
Wpg.	.45⅝	.45⅞	.45⅝	.45⅝	.45⅝
October Rye.					
Wpg.	.55¼	.55⅝	.55¼	.55⅝	.54⅞
December Rye.					
Mpls.	.61⅝	.61⅝	.60⅛	.61⅛	.61⅛
Dul.	.....	.....	.....	.61⅛	.61⅛
Wpg.	.55⅛	.56	.55⅛	.55⅛	.55⅛
October Feed Barley.					
Wpg.	.56⅝	.56⅝	.55⅞	.56	.56⅝
December Feed Barley.					
Mpls.	.55	.57	.55	.56⅞	.54½
Wpg.	.56	.56	.55¼	.55¼	.55⅞
October Flaxseed.					
Mpls.	1.81½	1.82¼	1.81½	1.82½	1.81½
Dul.	.....	.....	.....	1.82⅛	1.81½
December Flaxseed.					
Mpls.	1.87½	1.88⅛	1.87⅛	1.87½	1.87½

*Durum.

People and Events

John B. Scofield, Terre Haute. Ind., yesterday was elected president of the Central Supply association at the group's annual convention in the Palmer House. The association is made up of wholesale dealers of plumbing and heating equipment in the middle west with headquarters in Chicago.

Walter H. Schuman, a ticket seller for the North Western railroad for 49 years, will retire today. A native of Camp Point, Ill., his present home is in Chicago.

Public Works Magazine, New York, has announced the opening of a western office in Chicago at 612 North Michigan avenue. Shelton P. Hubbard will be manager.

Robert B. Umberger, executive vice president of the Industrial National Bank of Chicago, has been appointed to the consumer credit council, an advisory group to the consumer credit department of the American Bankers association.

SOY BEANS RISE MORE AS RAINS HOLD UP HARVEST

Wet weather in the central west, resulting in further reports of damage to the new corn and soy bean crops now awaiting harvest, played an important part in advancing prices on the Chicago Board of Trade yesterday. Altho profit taking shaded the best prices, soy beans closed at gains of 3¼ to 3⅝ cents and at one time were 13½ to 14 cents above the low point of last Tuesday.

An active shipping demand for cash corn and reports that exporters were asking for offers of that grain lifted corn futures ⅛ to ⅜ cent with December at 77½ cents a bushel.

Oats gained ⅝ to ⅞ cent with December leading at 49⅜ cents. Contract grades of cash oats sold in the spot market at ¼ to ¾ cent over December, the first time the cash article has been at a premium over the nearby future since last July. Wheat was ½ to ⅝ cent higher and rye ¼ to ⅜ cent lower.

CASH GRAIN

Estimated receipts of cash grain at Chicago Friday: Wheat, 8 cars; corn, 228 cars; oats, 16 cars; rye, 1 car; barley, 14 cars; soy beans, 72 cars. Range of cash grain prices per bushel in leading markets:

WHEAT.

No.	Chicago.	Kansas City.	St. Louis.
2 red...	....	....	1.14
2 hd...	....	1.12@1.13½	....

	Duluth.	Winnipeg.	Minneapolis.
1 d.n...	1.04⅞@06⅞	72¼	1.06 @10

CORN.

	Chicago.	Peoria.	St. Louis.
1 yel...	74⅝@75	73¾@74	....
2 yel...	74⅝@75⅛	74	....
3 yel...	71½@74½	69½@70	70½
4 yel...	66⅞@70½	68 @68½	....
5 yel...	63¼@71½	64 @65½	....
3 wh...	79½	....	....
4 wh...	73½	....	....
5 wh...	72½	....	....
S. grd..	57½@68	....	69

OATS.

	Chicago.	Kansas City	Minneapolis.
1 wh...	49 @49¾	....	....
2 wh...	49 @49¾	43 @44½	44½@46½

RYE AND FLAX.

	Rye.	Flax.
Minneapolis	61¼@67¼	1.75½@84½
Duluth	59¼@63¼	1.75½@79½

SOY BEANS.

No. 1 yellow sold at $1.61 per bu. track Chicago; No. 2 yellow, $1.60@1.63¼; No. 3 yellow, $1.57½@1.63, and No. 4 yellow, $1.57½.

BARLEY.

	Malting.	Feed.
Chicago	68@84	40@52
Milwaukee	75@83	40@52
Minneapolis	52@73	44@48

FIELD SEEDS.

Field seeds, buyers' prices at Chicago per 100 lbs quoted as follows: Timothy, $6.00@6.50; alsike, $13.00@15.50; red clover, $15.00@17.10; sweet clover, $6.50@9.00; red top, $8.00@8.75.

CHICAGO LIVE STOCK

Comparative Prices.

[All prices are in dollars per 100 pounds.]

Hogs—Bulk of sales yesterday..$10.20@10.50
One month ago.................10.25@11.25
One year ago....................5.90@ 6.10
Top yesterday, $10.60; average, $10.35.

Cattle—Bulk of sales yesterday..$10.25@12.00
One month ago.................10.50@11.90
One year ago....................9.00@11.75
Top yesterday, $12.25; average, $11.10.

Lambs—Bulk of sales yesterday.$10.75@11.50
One month ago.................10.50@11.50
One year ago....................9.00@ 9.25
Top yesterday, $11.65; average, $11.10.

Hog receipts, 10,500; shipments, 1,500.
Cattle receipts, 1,300; shipments, 500.
Sheep receipts, 6,000; shipments, 500.
Receipts include 300 cattle, 8,600 hogs, and 4,000 sheep direct to packers.

BOARD OF TRADE STOCKS.

[On Oct. 30, 1941, in thousands of bushels.]

	December.	May.	July.	Total.
Wheat	2,505	6,180	741	9,426
Corn	1,387	2,960	601	4,948
Oats	753	1,390	47	2,190
Rye	184	317	1	502
Soy beans	1,868	1,593	44	3,506
Grand total				20,571

Open Grain Trades.

	December.	May.	July.	Total.
Wheat	20,584	26,105	5,071	51,760
Corn	13,741	23,655	4,268	41,664
Oats	6,766	9,728	378	16,872
Rye	10,603	9,259	414	20,276
Soy beans	5,320	4,194	*175	9,689
Grand total				140,261

*Includes 81,000 bu October.

MINNEAPOLIS FLOUR.

MINNEAPOLIS, Minn., Oct. 31 (AP).—Carload lots, per barrel in 98 pound cotton sacks: Family patents unchanged, 7.15@7.35; standard patents, 10c higher, $5.85@6.05. Shipments, 24,475 brls. Pure bran, $28.00@28.50 per ton. Standard middlings, $28.00@28.50.

JONES-LAUGHLIN STEEL REPORTS GAIN IN PROFITS

Chicago Firms Disclose Varying Results.

Jones & Laughlin Steel corporation's September quarter profits were 25 per cent higher than in the corresponding 1940 quarter, altho the federal tax bill was more than four times as large, the company reported yesterday.

Despite tax increases, three Chicago companies reported earnings for recent periods about the same as in corresponding periods a year before. General American Transportation corporation announced a slight decline, while Cuneo Press, Inc., and Dixie-Vortex company had increases.

Net earnings of Jones & Laughlin for the quarter were $3,942,157, or $2.45 a share after taxes, compared with $2,956,647, or $1.69 a share, in the corresponding quarter last year. Set aside for taxes was $3,617,125, compared with $855,232 in the 1940 period.

Nine Month Net 12 Millions.

For the nine months ended Sept. 30 Jones & Laughlin reported net income of $12,040,384, or $7.51 a share, compared with $6,232,903, or $3.07 a share, in the first nine months of 1940. The company provided $9,031,475 for federal taxes in this period, compared with $1,614,534 a year before.

General American Transportation corporation earned $3,304,683, or $3.17 a capital share, in the first nine months of the year, compared with $3,346,244, or $3.24 a share, in the corresponding 1940 months. Its federal tax provision for the period was $2,435,900, compared with $1,056,700 a year before.

Cuneo Press, Inc., with a business largely of magazine and catalog production, reported profit of $1,310,039 in the first nine months of the year, compared with $1,293,651 in the corresponding 1940 period.

Dixie-Vortex company, Chicago and Easton, Pa., paper cup maker, reported for the 12 months ended Sept. 30 a net profit of $925,450, or $2.36 a share, compared with $774,654, or $1.62 a share, in the preceding 12 months.

Skelly Oil Has Big Gain.

Skelly Oil company reported profits for the quarter and nine months ended Sept. 30 almost doubled despite big tax increases.

For the quarter the company earned $1,358,149, or $1.38 a share, compared with $706,943, or 71 cents a share, in the 1940 period. Federal taxes totaled $1,462,600, in contrast with $94,500 last year.

Texas Gulf Sulphur company reported September quarter profit of $1,469,959, or 38 cents a share, compared with $2,757,763, or 72 cents a share, in the corresponding 1940 period.

Paramount Pictures earned $3,071,000, or $1.10 a share, in the quarter ended Oct. 4, compared with $1,726,000, or 58 cents a share, in the quarter ended Sept. 28, 1940.

Day's Earnings Reports.

Corporation net incomes reported yesterday included the following:

	1941.	1940.
Quarter Ended Oct. 4.		
Paramount Pictures	†$3,071,000	$‡1,726,000
Per share	1.10	.58
Nine Months Ended Oct. 4.		
Paramount Pictures	†7,450,000	‡4,810,000
Per share	2.60	1.60
September.		
Arkansas Pwr & Lgt	222,524	104,365
Birmingham Electric	89,952	53,490
Louisiana Pwr & L	89,385	93,251
New Orleans Pub S	128,975	108,777
Pa Pwr & Lt	473,238	741,464
Texas Electric	115,764	161,631
Texas Pwr & Lgt	188,124	262,017
Quarter Ended Sept. 30.		
American Bosch	244,708	173,049
Per share	.35	.25
Bell Tel [Pa]	2,261,875	2,527,329
Per share	1.74	2.00
Jones & Laughlin	3,942,157	2,956,647
Per share	2.45	1.69
New Jersey Zinc	2,519,490	1,796,195
Per share	1.28	.91
New York Tel	6,182,781	7,439,678
Oliver Utd Filters	66,758	87,692
Per share	.19	.30
Skelly Oil	1,358,149	706,943
Per share	1.38	.71
Superior Oil	26,796	48,078
Per share	.02	.03
Texas Gulf Sulphur	1,469,959	2,757,763
Per share	.38	.72
Utd Cigar-Whelan St	72,888	21,676
Utd Drill & Tool	434,645	....
Per share	.83	....
Utd Pub Util	83,078	60,739
White Sewing Mach	149,802	98,886
Per share	.26	.12
Nine Months Ended Sept. 30.		
Amer Bosch	633,931	556,700
Per share	.91	.80
Bower Roll Bearing	930,436	826,569
Per share	3.10	2.76
Cal & Hecla Cons C	927,212	403,786
Per share	.46	.20
Chrysler	29,460,848	30,706,094
Per share	6.77	7.06
Commonwealth Edsn	19,161,753	21,074,998
Per share	1.51	1.68
Decca Records	519,651	248,964
Per share	1.36	.66
Gen Amer Transp	3,304,683	3,346,244
Per share	3.17	3.24
Granite City Steel	203,032	102,025
Per share	.53	.26
Hoskins Mfg	450,870	390,854
Per share	.94	.81
Illinois Iowa Power	2,082,169	1,612,793
Jones & Laughlin	12,040,384	6,232,903
Per share	7.51	3.07
McWms Dredging	184,840	*205,567
Per share	.96	....
New Jersey Zinc	7,033,390	5,114,464
Per share	3.58	2.60
Pfeifer Brewing	368,833	369,077
Per share	.86	.86
Postal Telegraph	*2,008,625	*2,369,800
Skelly Oil	4,027,895	2,251,905
Per share	4.10	2.13
Sonotone	282,315	178,987
Per share	.35	.23
A E Staley Mfg	1,598,551	1,040,952
Sullivan Machinery	450,784	264,606
Per share	2.41	1.43
Texas Gulf Sulphur	§6,215,980	7,258,738
Per share	1.62	1.89
Utd Cigar-Whelan St	*2,230	*97,239
Utd Drill & Tool	1,044,402	....
Per share	1.96	....
Universal Cyclops Stl	1,077,869	749,778
Per share	2.15	1.50
White Sewing Mach	550,679	320,721
Per share	1.05	.45
12 Months Ended Sept. 30.		
Dixie-Vortex	925,450	774,654
Per share	2.36	1.62
Eng Pu Sv [consol]	5,164,202	5,339,936
Per share	1.51	1.60
Eng Pu Sv [parent]	3,499,509	3,365,625
New York Tel	30,690,368	35,447,542
Superior Oil	170,618	164,920
Per share	.12	.12
Utd Pub Utilities	516,250	445,190
12 Months Ended July 31.		
No Sts Pwr [Del.]	5,791,682	6,123,881
Year Ended June 30.		
E R Squibb & Sons	2,200,788	2,175,907
Per share	4.05	3.92
Year Ended Aug. 31.		
Woodall Industries	378,567	348,874
Per share	1.26	1.16

*Net loss. †Estimated. ‡Period ended Sept. 28. §Indicated.

N. Y. CLEARING HOUSE.

NEW YORK, Oct. 31 (AP).—The weekly statement of the New York Clearing house today showed: Total net demand deposits [average] decreased $205,105,000; time deposits [average] increased $3,295,000; clearings, week ended today, $3,954,051,469; clearings, week ended Oct. 24, $4,284,544,497.

WANT AD INDEX

	Page.	Col.
Announcements	29	8
Apartments—See to Rent	27	5
Auction Sales	27	8
Automobiles—		
Autos, Trucks to Rent	29	5
Credits	29	6
Loans	29	8
Repairing and Accessories	29	6
Tires	29	5
Trailers, Passenger and Utility	29	6
Trucks	29	6
Used Automobiles—For Sale	29	1
Wanted	29	5
Barter and Exchange	26	6
Bar and Store Fixtures	28	8
Bicycles and Motorcycles	29	8
Board and Lodging	27	4
Boats, Yachts, etc.	27	8
Building Material	28	8
Heating and Plumbing Supplies	28	8
Iron and Steel	28	8
Building Management—		
Business Equipment	28	8
Business for Sale	28	7
Business Service	28	8
Concessions, Locations, and Leases	28	8
Manufacturing	28	8
Partnerships and Investments	28	8
Wanted	28	8
Business Directory	26	1
Cameras and Optical Goods	26	6
Cemeteries	22	6
Clothing, Furs, etc.	29	8
Coal and Wood	26	6
Fuel Oil	26	6
Collections	26	1
Dancing Schools	27	2
Death Notices	22	6
Dogs, Cats, and Pets	26	1
Dressmaking and Millinery Schools	27	2
Employment Agencies—Men	26	5
Employment Agencies—Women	26	8
Financial Service	28	6
Furniture	29	7
Garages	29	6
Help Wanted—Men	26	2
Help Wanted—Women	26	7
Horses, Harness, and Wagons	26	6
Hotels and Apartment Hotels	27	4
Home Furnishings and Furniture	29	7
Home Furnishings Wanted	29	8
Household Appliances	27	8
Houses—See Real Estate and to Rent—		
Hunting Property and Privileges	27	2
Instruction	26	1
Jewelry, Old Gold, Etc.	27	8
Legal Notices	26	6
Loans—Personal and Business	28	6
Lost and Found	27	2
Machinery and Equipment	27	2
Miscellaneous [For Sale]	26	6
Wanted	26	6
Mortgages [See Real Estate Loans]	28	6
Motorcycles and Bicycles	29	8
Moving, Storage [See Business Direc.]	26	1
Musical and Dramatic	28	6
Musical Instruments	28	6
Office Furniture and Devices	26	1
Personal	27	2
Pianos [See Musical Instruments]	28	6
Poultry, Chicks, and Equipment	28	5
Radios, Supplies, and Service	28	4
Real Estate—		
Acre Property	28	4
Apartment Buildings	28	1
Business Property	28	1
Farm Lands	28	4
For Exchange	28	6
Houses	28	2
Houses Built to Order	28	2
Industrial Property	27	7
Loans, Mortgages	28	6
Resorts	28	5
Suburban	28	3
Vacant	28	2
Wanted	28	5
Sewing Machines	29	8
Situations Wanted	27	2
Sporting Goods	27	7
Stocks and Bonds	28	6
Store and Bar Fixtures	28	8
Stoves [See Household Appliances]	27	8
To Rent—		
Apartments	27	5
Apartments and Rooms to Share	27	5
Furnished Houses	27	5
Furnished Apartments	27	6
Houses [City and Suburban]	27	5
Industrial Property	27	7
Offices and Shops	27	7
Rooms	27	3
Stores	27	7
Travel	27	2
Trade Schools—Men	26	6
Trade Schools—Women	26	8
Trade Schools—Women	27	1
Typewriters and Supplies	27	2
Undertakers	22	6
Vacuum Cleaners [See Hshld. Appl.]	27	8
Wanted—To Rent		
Apartments	27	7
Houses	27	5

DOGS, CATS, BIRDS, PETS.

BIRDS.

CANARY birds that really sing! 1838 Sedgwick and North Ogden.

DOGS.

Beagles.

BEAGLE hounds, springer spaniels—Broke Smitty, 123d and Archer, Lemont, Ill.

Boston Terriers.

TOY Ped. Pups—Also grown fem. Exc. blood-line. Priv. 3454 N. Marshfield. Gra. 7573.

PED. MALE—7 mos.; not a toy; loves children; cheap. 1120 Addison, LAK. 4336.

Schnauzers (Standard).

9 MONTHS FEMALE—REGISTERED. 2316 ESTES, BRIARGATE 0852.

Setters (English).

ENGLISH setters—Ready to hunt. Priv. party. Arthur Williams, 2311 N. Harlem.

Spaniels (Cockers).

COCKERS.
V. & M. Training School. 445 E. Erie.

Spaniels (English Springer).

BLUE roan pups for sale; 3 months old; males, $20; females, $15. Rapp Farms, 4½ miles north of Plainfield, Ill., and 1 mile west Route 59. See any time.

PED. PUPS—Hunting stock. Reg. A.K.C. Inoculated. Real bargains. R. E. French, 756 Elm-st., Glen Ellyn, Ill. Phone 168.

FULLY trained—20 mos. old; registered; excel. hunter and retriever. Com. 1429.

REGISTERED puppies from champion stock. 108 S. Walnut, Itasca, Ill.. Itasca 77M.

Dogs—Miscellaneous.

ULTRA VIOLET RAYS
at PAUL'S PUPPYLAND
We have spared no effort in making this kennel clean and sanitary so that particular people will want to patronize. All popular breeds—low prices. 4701 N. HARLEM.

9537 S. Western—We Trade
Going out for business. Everything must go. Airedales, Setters, Beagles, ped. Wires, Scotties, Boston, Cockers, Toy Fox, Spitz, Chows, Collies, Police, Shepherds, Black and Tan Bull Terriers, Watch Dogs. Reas.

524 N. CICERO-AV.
Bostons, cockers, springers, chows, broke beagles, pointers, setters, police, bull ter., English bulls, fox ter., collies, tame monkey; nothing over $15; lowest is $2.

LORING'S FOR BETTER PUPPIES. Big selection; all breeds; low prices. River-road, 1 blk. N. Irving Pk. Fra. Pk. 2174.

LORING'S FOR BETTER PUPPIES. Big selection; all breeds; low prices. River-road, 1 blk. N. Irving Pk. Fra. Pk. 2174.

DOGS—Puppies, all breeds, $2 to $15. We buy-trade. 3943 Milwaukee-av.

PUPPIES—All popular breeds, from $3-$5; mixed puppies, $1. 834 Milwaukee. Op. eves.

OFFICE FURNITURE AND DEVICES.

50 TYPE CHAIRS—Small desks; safe; Dictaphone; add. machine—4 new calculators, hand and elec.; typewriter and late model bookkeeping machine. Austin 8888.

20 TYPEWRITERS—16 ADDING MACHINES. Some brand new. MONROE CALCULATOR. Open Saturday, 9-7—Sunday, 9-7. MUNSON. 167 N. WELLS-ST.

3 EXECUTIVE SUITES, davenports, chairs, director table, safes, and files. SPITZER'S, 167 W. LAKE.

LYON shelving, lockers, files, desks, chairs. CENTRAL, 20 W. Hubbard-st. Del. 8495.

USED files, desks, chairs, tables—Bargains. Geiser, 130 W. Lake-st. Dearborn 3788.

100 MULTIGRAPH—7 drwrs. spec. type. Speed type case and type. $85. Dor. 4270.

USED OFFICE furn.; files, desks, chairs, etc. KENDRICK, 218 W. Jackson. Cent. 4324.

REBUILT No. 78 Mimeograph with automatic feed—$50. Rm. 500; 330 S. Wells.

DESKS, CHAIRS, FILES, SAFES, TABLES. Stat. cab. reception r. furn. 1672 W. Ogden.

WTD.—Flat top desks, chairs, adding machines. 3711 S. Ashland. Laf. 7800.

BUSINESS DIRECTORY.

Moving, Storage, Etc.

WARREN BROS. MOVING CO. Interstate lic. and bonded. 2450 Montrose. Irving 3303.

MOVE SAFELY—Coast to coast; no crating. GENERAL. 3204 W. Harrison. Van. 6878.

TRANS-AMERICAN—COAST TO COAST. 540 W. 59TH. Wentworth 0700.

COAST to coast—Low rates; fully insured. RETURN LOAD BUREAU. STEWART 6464.

RETURN LOADS BUREAU, INC. Coast to coast. 3688 W. Grand. Cap. 1162.

Rug Cleaning.

$2.00—9x12 DOM.; clean both sides and glaze like new; exp. rep.; all work guar. Call anywhere. A-1 Rug Cleaners. Kildare 8414.

$2.00—9x12 DOM. rug shampooed both sides; exp. repaid; furniture cleaned and repaired; guar. wk. M. & H. Cleaners. Kedzie 1614.

INSTRUCTION.

GUITAR, accordion piano, violin, mandolin, banjo—Conscientious work. Club practice. Est. 1900. Will call. Address Y 231, Tribune.

SPANISH—Former So. Am. diplomat forming new group now. Call And. 2242 today.

COLLECTIONS.

COLLECTIONS — Everywhere; no collection, no charge. United Mercantile Service, Rm. 610, 140 N. Dearborn. State 4161.

HELP WANTED—MEN.

Stores and Offices.

ADVERTISING AGENCY
Wants young man; 20-25; for general office work; must be good at figures and good typist; knowledge of bookkeeping valuable but not necessary; modest starting salary with EXCELLENT OPPORTUNITY to advance. Write fully. Address P H 60, Tribune.

ADVERTISING ASSISTANT
for large radio and electrical parts manufacturer. Touch typing essential. Knowledge of advertising production, radio, or electricity an asset. Write fully about yourself, including salary desired. ADDRESS P H 442, TRIBUNE.

BOOKKEEPER—Exp. in gen'l lumber, coal, and contractor acctg. and cost work; Chgo. So. Side lumber and coal dealer; give full details, past exp., inclose snapshot, salary expected. Address P P 587, Tribune.

BKKPR.-STENO.—For S. S. real estate ofc. State age, exp. and salary expected. Permanent employment to right party. Address Y 83, Tribune.

BOOKKEEPER and office manager—Laundry experience; state qualifications, refs., and salary. Address P A 362, Tribune.

Carpet & Rug Salesmen
State-st. experience preferred. Address P P 111. Tribune.

CREDIT jewelry salesman wanted—Experienced; permanent job; good proposition and excellent opportunity for future. Write full particulars in first letter. Lloyd Jewelers, 335 S. Adams-st., Peoria, Illinois.

FURNITURE SALESMEN
STATE-ST. EXPERIENCE PREFERRED. ADDRESS P F 342, TRIBUNE.

INTERIOR DECORATOR FOR DRAPERY & FLOOR COVERING DEPARTMENT.
Unusual opportunity for young man to do interiors and become assistant to department manager in this city's outstanding department store. Good earnings and fine opportunity. Write
J. F. STAMPFER CO., DUBUQUE, IOWA.

JUNIOR ACCOUNTANT
With some experience in packing house accounting. Married preferred; age 24-30. Salary to start, $27.50 per wk. State age, education, experience, reference. Address Stock Yards, P. O. Box 2024.

LINEN SALESMEN
Part time and full time. State previous experience. Address P O 182, Tribune.

LIQUOR Clerk—Must be experienced; $30 to start. Address P E 599, Tribune.

MAN—YOUNG
Capable handling new car accessories and assisting sales manager in large automobile agency; steady work and chance for good future. Address P E 505, Tribune.

MAN—Young; 20-25; clerical work in factory. H. S. educ. and some business exp. req. S. Side resident. Answer own handwriting. Address P E 268, Tribune.

PURCHASING DEPARTMENT EXPEDITOR —Experienced in field expediting and follow-up. Reply stating age, experience, past and present employers, and salary if now employed. Replies will be held confidential. ADDRESS H T 35, TRIBUNE.

SHIPPER [assistant]—Publ. house; under draft age; exp. unnec. Give religion, salary expected. Address P E 537, Tribune.

SHOE clerk—Experienced; steady Father & Son Shoe Store, 2777 Milwaukee.

STENO. and record clerk—Between 18-20 yrs. of age. Address O M 548, Tribune.

WOOLEN DRESS GOODS
SALESMEN. State previous experience. Address P D 400, Tribune.

YARD GOODS SALESMEN
Part time and full time. State previous experience. Address P F 350, Tribune.

YOUNG MEN
No Experience Required
17-21, at least 5 ft. 8 in., 150 lbs. We are interested in qualifying men to handle jobs as warehouse helpers, stock and service men. Good starting salary with chance for advancement. Apply 8:30 a. m. to 12.
CHICAGO MAIL ORDER CO.
511 S. PAULINA-ST.

YOUNG man—18-21 yrs.; good opportunity for high school graduate with knowledge of bookkeeping and stenography; pleasing personality. Write full particulars first letter. Address G Y 169, Tribune.

YOUNG man—Some exper. drug store; day work. Call Dorchester 3937.

YOUNG Man—Gen. office work. Bookkeeping and drafting exper. Haymarket 0956.

Executives and Managers.

MILLINERY MANAGER.
Wanted, young man between 23 and 35 years of age, to manage out of town millinery department for out of town concern; experience preferable, not essential; good appearance, personality, ambition necessary; splendid opportunity one selected. State age, nationality, amount of education, and previous experience in first letter. All applications held in strict confidence. ADDRESS H T 32, TRIBUNE.

WANTED—Truck line executive, experienced and capable of taking charge of operations of a large contract hauler located in the Chicago area. Replies must be specific with experience information. Splendid opportunity. Address H T 45, Tribune.

Boys.

BOYS
16 YEARS AND OVER, FOR PERMANENT INTERESTING WORK. VACATIONS WITH PAY, WITH OR WITHOUT BICYCLES. BICYCLE ASSIGNMENTS NEAR YOUR HOME.
APPLY MR. COUGILL, EMPLYMT. DEPT. THE WESTERN UNION TELEGRAPH CO. 417 S. LA SALLE-ST.

OFFICE BOYS
No experience necessary; 16-20; prefer high school grads.; 40 hr. week; $16; time and one-half overtime. State full qualifications. Address P H 446, Tribune.

BOY—16-19 years; start at bottom; ARCHITECT'S OFFICE; give schooling, experience, salary desired; immediate employment. Address P H 56, Tribune.

YOUNG Man—18 to 20, white; with driver's license, to deliver orders for grocery and mkt. South side. Oppty. to learn bus. $18 wk. to start. Address P D 286, Tribune.

OFFICE and messenger boy—High school graduate; must have driver's license. Address Stockyards, P. O. Box 2024.

MESSENGER—White; good opportunity for advancement. Call at Rapid Copy Service Co., Rm. 2101, 360 N. Michigan.

DELIVERY boy—Salary $14 wk.; hrs. 9-5:30; app. immediately. Paul's Beautician Supply Co., 15 E. Washington, Rm. 1215.

BOY—With some experience, to work in bakery. 4071 Milwaukee-avenue.

BOYS—17 to 21; general factory work. TURNER MFG. CO., 2309 S. Keeler.

YOUNG BOY FOR LIGHT DELIVERY. 2025 W. 35TH.

BOY for real estate office—Some typing; must have driver's license. Brunswick 6392.

YOUNG MAN—For plating room. Apply 674 N. Kingsbury.

ERRAND BOY—Steady work; 17-18 years. Cannon Press, 127 N. Wells-st.

Professions and Trades.

ACME automatic screw machine operators—Must be first class. United Specialties. 9705 Cottage Grove.

AIRCRAFT JOBS
SAN DIEGO, CALIFORNIA
Skilled Men Needed for National Defense Orders
TOOL DESIGNERS
$277 per month for 45 hour week
TOOL MAKERS
$1.30 per hour, plus overtime
DRAFTSMEN
M. E. degree, with 2 years' exp. in mfg. plant
This company has Defense orders for more than two years of steady work. We are working 45 hours per week, of which 5 hours is overtime at the rate of time and one-half. Extra bonus is paid for night work. San Diego Home Registration Office will help you find suitable housing.
Traveling expenses will be refunded to you. [Details at interview.]
You must be qualified for one of the above positions. You must present documentary proof of United States Citizenship. You must be able to pass our physical examination. Men who are at present employed in a National Defense industry will not be considered.
Come in person, or address your reply to Mr. E. R. Williams, Company Representative, 13th Floor, 20 North Wacker-drive. Hours 9 A. M. to 3:30 P. M. Daily, Sat., 9 A. M. to 11 A. M.

AUTO Glass Workers—Exp. or will teach inexp. young man. 4748 Cottage Grove.

AUTOMOBILE metal man—Steady work, good pay. 1624 Chicago-av., Evanston.

AUTOMOBILE MECHANIC—EXPD. 616 W. MONROE.

AUTO mechanic—All around; must have gd. refs.; steady. 4240 W. Roosevelt-rd.

AUTO mechanic—A1; also greaser, expd., white. 5504 W. Cermak-rd. Ask for Joe.

AUTO mechanic—Steady work year around. Ford Dealer, 7663 W. 63d-st., Argo, Ill.

AUTO wrecker—Torch man and motor wrecker; must be good. 2328 N. Nordica.

AUTO MECHANICS—EXPERIENCED. 2421 SOUTH PARK WAY.

HELP WANTED—MEN.

Professions and Trades.

Auto. Screw Mach. Oprs.
with exp., who can set up on New Britain or Davenport or Acme machines. Steady employment with some overtime. Apply CHICAGO FLEXIBLE SHAFT CO. 5600 Roosevelt-road.

ATTENDANT—Experienced man to wash, grease, and Simonize cars and attend station; steady job; good pay. Whiting Garage, 1534 Indianapolis-blvd., Whiting, Indiana.

ATTENDANT-Greaser—Good salary; steady work. If employed, apply anyway. Irving 0478 for appointment.

BODY-fender man—Colored, sober, fair education; salary and commission. Address O X 450, Tribune.

BORING MILL OPERATORS
Vertical and horizontal; state experience and references.
Address O S 194, Tribune

BRICKLAYERS and STONE MASONS—W. H. Franklin Company, General Contractors. State Teachers College, DeKalb, Illinois. UNION JOB.

BROWN & SHARPE set-up man—Only a top-notch man need apply; good wages. 1400 W. Fulton, Seeley 8424.

B. AND S. automatic operators—1st class only; 4 yrs. experience; good pay. EVERSHARP, 1800 ROSCOE.

CABINET maker on store fixtures—Expd. on machinery. Apply 653 Milwaukee-av.

CAKE apprentice—Experienced; 8 hours' work; good pay. Apply 10-12 noon. Schlosser's Bakeries, 4822 Lincoln-avenue.

CANDY [hard] makers, spinners and helpers. Apply 421 W. Erie-st.

CHEMICAL or Mechanical Sales Engineer—By long established manufacturer of chemical plant pumps and other equipment. State training, experience, salary desired. Address Y 117, Tribune.

CUTTERS—Custom slip covers, exper., highest wages. Fabric Service, 1400 Adams.

DESIGNER-DRAFTSMAN.
Exceptional opportunity for young man with background of 5 or more years experience in design of small tools and special machinery.
EVERSHARP, 1800 ROSCOE.

DIE AND TOOL MAKERS
Have openings for several all around die and tool makers. 113 S. Ashland-blvd.

DRAFTSMEN—Experienced in heat exchanger design, with concern located 10 miles from New York City. State age, education, experience, salary desired. Apply Davis Engineering Corp., 1058-1080 East Grand-st., Elizabeth, New Jersey.

DRIVER—Draft exempt, to learn furniture business and drive truck part time while learning; must live on north side. State age and weight; salary. Address P P 344, Tribune.

DYE MAN FOR SHOE REPAIR SHOP—Experienced position in city close to Chicago. Apply Public Shoe Service Corp., 216 W. Jackson. Room 620.

ELECTRICAL ENGINEER
Young. Recent graduate. Knowledge of acoustics preferred but not essential. Steady employ. Address P H 443, Tribune.

ELECTRICIAN or mech.—Automatic phono.; so. side; 28-38. Address P E 125, Tribune.

ELEVATOR MECHANIC wanted—In a passenger and freight elevator business. Do you want a permanent job? If you have what it takes, here is a chance—nonunion; $1.00 per hour and much overtime. Montgomery Elevator & Service Co., 430 W. 7th-st., Kansas City, Missouri.

ENDER—S. & S. SETTER; experienced; day or night work. Apex Paper Box, 2318 S. Western.

ENVELOPE ADJUSTER
Experienced; steady work; good pay. Address O C 185, Tribune.

EXTERMINATOR — EXP. FOR CITY AND suburb route; must have auto; good wages and expenses. Del. 3932, Mr. Holmes.

FENCE erector—Union. Experienced only apply. Address P P 261, Tribune.

FUR Operator and cutter—Expd., for out of town work. Apply Rm. 307; 162 N. State.

FUR OPERATOR—1st class. Saving Fur Shop, 5503 S. Michigan.

FURNITURE factory mill foreman—Mod. fast production; $200 mo. or better; give educ.; exp. Address O Y 429, Tribune.

FURNITURE Finisher—A1; handy man; drive. Apply 2618 Milwaukee. Alb. 0405.

GAS station attendant—Greasing experience; steady; good oppor. 6655 S. California.

GAS atten.—White, married, S. S.; exp. only need apply. Mr. Walker, 5630 Stony Island.

GAS Attendant and greaser—White; expd.; married. So. side prefd. 2758 W. 51st-st.

GAS attendant—Expd., age 22-25; no greasing; $25 wk.; Chgo. ref. 3901 N. Ashland.

GEAR CUTTING
and gear hobbing Machine operators; state experience and references.
Address O S 197, Tribune

GRILL men—Some exper.; good pay. 5442 Lake Park.

GRINDER OPERATORS
Internal and external; state experience and references.
Address O S 195, Tribune

Hand Screw Mach. Setter
Steady job; good wages for first class man who can set-up and supervise a small line of W. & S. and Foster machines. Day shift with overtime. 2d floor, 609 West Lake-street.

INDUSTRIAL ENGINEER
Chicago mfr. desires exper. man for survey work in industrial field; knowledge of bacteriology helpful; salary. Address P O 577, Tribune.

JEWELRY REPAIR MAN. STEADY JOB. 1636 W. 63D-ST.

Lathe turret and Potter-Johnson operators; state experience and references.
Address O S 196, Tribune

LATHE HAND
Must have experience. CANDID CAMERA. 844 W. ADAMS.

Lithographic Foreman
in commercial color work shop. Harris offset presses. State exper. and salary. Our employees know of this ad. Address P C 569, Tribune.

MACHINISTS
Set-up men.
Capable of keeping male and female operators working smoothly on automatic screw, milling machine and drill press. Precision parts. 48 hr. week. No shortage of material. So. Side. MUST be sober and reliable for permanent position. Reply, giving age, wages wanted, and telephone number, etc. Address P C 571, Tribune.

MACHINE HANDS
EXPERIENCED ON HORIZONTAL OR VERTICAL BORING MILLS.
Pressed Steel Car Co., Inc.
136TH AND BRANDON-AV. HEGEWISCH STATION—CHICAGO.

MACHINISTS—Wanted at once; 1st class men; exp. in all around shop work. No age limit, if physically capable.
AND
Turret lathe operators; men experienced in set up work. Address P H 57, Tribune.

MALE nurses and attendants—North Shore Health Resort. Winnetka 211.

MECHANICAL DESIGNING ENGINEER or chief draftsman with several years of experience, capable of directing drafting and designing work, and able to make occasional public contacts. Age 27 to 40. Excellent opportunity for future security and advancement. State full details in reply, giving age, education, physical condition, experience and salary. ADDRESS H T 44, TRIBUNE.

MECHANIC'S Helper—Married preferred. 25-35 yrs. Apply 3406 Lincoln-av.

METALLURGICAL engineer or foreman with metallurgical knowledge—To take complete charge of secondary lead smelting on east coast. Address H T 24, Tribune.

MILL and calender men; experienced. Inland Rubber Corp., 146 W. 27th-street.

MODEL aeroplane builders—[3] wanted; bring sample of your work and apply in person. See JOE OTT, 226 W. Schiller.

MOLDERS
Floor and bench; exp. in brass preferred. Highest wages; steady employment.
AURORA BRONZE & ALUMINUM CO. 601 Walnut-st., Aurora, Ill.

MULTIGRAPH oper.—State exp., salary desired, refs. Address O M 213, Tribune.

OPERATOR punch press; must be an exp. set-up man. Apply 1724 Walnut-st.

ORDER PICKERS
Packers and routing clerks; white; permanent. Day or night shift. 1104 S. WABASH. 6TH FLOOR.

PACKERS
BOYS—17-20 YEARS OF AGE.
Good starting salary; chance for advancement; ideal working conditions; experience desirable but not necessary, as we will train you thoroughly for this work. Apply before noon today. Employment Office, 4th floor.
MONTGOMERY WARD
619 W. CHICAGO-AVENUE.

PHOTO-ENGRAVER—Supt. wanted for small plant out of city. Give exp. Refs. first letter. Address H X 16, Tribune.

PHOTOSTAT oper.—Commercial; state age, exp., salary. Address O S 199, Tribune.

PHOTO ENGRAVER—State experience and salary expected. Address H T 36, Tribune.

PLUMBER with MASTER'S LICENSE—To work for a straight salary; steady employment guaranteed. Address P H 58, Tribune.

POLISHERS AND BUFFERS.
Experienced on die cast brass and steel. 3828 N. Kedzie.

RADIO REPAIR MAN.
for nationally known home and auto supply co.; must be thoroughly expd.; give all det. Address O F 416, Tribune.

HELP WANTED—MEN.

Professions and Trades.

RADIO SERVICE MAN
experienced to manage and take complete charge. Must have thorough knowledge of radio, own car, dependable, and able to furnish references and bond. Good salary. Rohrs Radio and Electric, 7449 W. Madison, Forest Park. Forest 485.

RADIO service man—Must be expd. Steady. Crittenden Radio Co. 4740 Broadway.

ROOFERS—Gravel; experienced. 2029 W. Roosevelt-road. Canal 0749.

ROOFERS. 1240 S. CICERO.

SAWMEN AND CABINET MAKER—STEADY WORK; GOOD PAY. CHICAGO STREAMLITE CORP., 5001 COTTAGE GROVE.

Service Salesmen
Motor Clinic Operator
Mechanics (2), A-1 Motor
Due to a huge increase in business, we need the above men. We pay top wages. Steady all year job, with best working conditions.
We are very desirous of engaging only top men in the above lines, and application is by personal visit only.
CAR SERVICE. 1911 INDIANA.

SPLITTER OPERATOR.
Experienced man to operate 57 in. Turner Splitter. Call Atlantic 0174.

SLUSH MOLD CASTER. DODGE, INC., 706 N. HUDSON.

TAILOR — Exper. bushelman in tailoring estab.; stdy. pos.; app. imm. 352 E. 115th.

TAILORS—Experienced for alteration; good pay. 847 E. 55th-st.

TIME STUDY MEN
WANTED for plant engaged in Defense Work. Men experienced on taking time studies on machine operations preferred.
See Mr. H. W. Harris at the Hotel La Salle in Chicago November 1 and 2, between 9 A. M. and 5 P. M.
Those interested but not able to make an appointment, write letter giving full particulars to P F 72, Tribune.

TIME STUDY MEN
MACHINE SHOP EXPERIENCE.
Pressed Steel Car Co., Inc.
136TH AND BRANDON-AV. HEGEWISCH STATION, CHICAGO.

TOOL MAKERS.
Exceptional opportunity for 2 high class men on dies and gauges; best working conditions; only those who are prepared to prove their qualifications need apply. EVERSHARP, 1800 ROSCOE.

TOOL CRIB ASSISTANT
Recent technical high school graduate desiring to learn tool making; job involves tool dispensing and repair. ADDRESS P G 371, TRIBUNE.

TOOL GRINDERS
With tool room experience; to grind form and carbide tools. Apply Chicago Flexible Shaft Co., 5600 Roosevelt-road.

TOOL & DIE MAKERS
Experienced on small work with close tolerances. Apply Chicago Flexible Shaft Co., 5600 Roosevelt-road.

TOOL DESIGNERS.
Exp. in aircraft tool and fixture design. Write giving full details of past empl., exp. ADDRESS P E 272, TRIBUNE.

TOOL ROOM LATHE HAND
Capable of operating back-off attachment. State exp. Address P J 222, Tribune.

TOOL MAKERS
for general tool room work. State previous employers. Address P J 204, Tribune.

TOOL AND DIE designers—A long program with overtime. Pressed Metals Engineering, 2485 Beaufait Detroit.

TRUCK and auto mechanics—For day or nite work. Give age, references, and experience. Address P P 145, Tribune.

UPHOLSTERERS—On fine furniture; new and old work. 2140 N. Halsted.

VIOLINIST for teaching position out of state. Teaching experience unnecessary. Mr. Gaulke, Sherman Hotel, Nov. 3-8.

WATCHMAKER—Experienced. Apply 3870 Cottage Grove-avenue.

WIRING MEN—Bench hands, assemblers, Lathe operators, Milling machine operators; mus be thoroly expd., able to work from blue prints and have own tools; day and night shifts.
Standard X-ray Co., 1932-42 N. Burling-st.

WOODWORKERS—Variety lathe turners, rip saw and planer hands; state age, exp., wages. Address P G 316, Tribune.

The Tribune offers special rates to persons who advertise for positions. For information and assistance in writing an advertisment stop at the Want Ad office, Madison and Dearborn-sts., or in the lobby of Tribune Tower.

Pharmacist.

DRUG Apprentice—Must have exp. Salary and comm. Steady. Mr. Stephan, Liggett Drugs, 150 N. State at Randolph.

DRUGGIST—Registered, assistant or exp. apprentice. Call Lincoln 3121.

Butlers, Chauffeurs, Housemen, Etc.

BASEMENT room and shower, exchange for some cleaning; references. Beverly 1127.

Clubs, Hotels, and Restaurants.

AMBITIOUS men—19-28; to learn grill and counter work; good salary; neat appearance. White Tower, 129 W. Ohio.

B/G FOODS, INC.
Unusual opportunity for young men to learn how to prepare specialties on grill and toaster as an approach to thoro training in restaurant operation. Opportunity for advancement for those who quality. Applicants 19 to 26 years of age with pleasing personality desired; two years of high school minimum. This company is a national organization established 20 years. Interviews MONDAY morning, Miss Adams, 174 W. Randolph-st. [2d floor].

BOY or man—For general work in restaurant. Apply Child's, 165 W. Madison.

COMBINATION fry cook and counterman—Must be experienced. 1544 W. 63d-street.

COUNTER and Griddle Men—2; good sal. for right men. Apply 224 W. Chicago-av.

FOUNTAIN Man—Exp., for evenings. Frazin, 4201 W. Madison.

GRILLMEN or short order cooks—Young, exper.; good salary. Gordons, 1010 Rush.

HAMBURGER Man—21 to 30; exp. or inexp. 6 days. $20 wk. 408 E. Marquette-road.

HANDY man—Middle aged, white, sober; $50 month and room. Address P B 347, Tribune.

HOUSEMAN—White, nights. Expd. in hotel work. 810 Hyde Park-blvd. Kenw. 0940.

MAN or woman—Helper in lunchroom. 3551½ S. Halsted-street.

NIGHT clerk—New hotel; know transcript. Apply 4827 Cermak-rd. after 6 p. m.

YOUNG MEN UNDER 30
We can use several young men. No exper. necessary. Steady work; good salary.
White Castle System, Inc,
6960 Vincennes-av.

YOUNG MEN
17 to 30, to work in sandwich shops; no experience necessary; advancement for ambitious men. Interviews mornings. P. K. Libby, 333 N. Michigan. Rm. 2234.

Salesmen.

APPLIANCE and Heating Salesman—To work with experienced producing closer. Salary and comm. 4912 Madison-street.

CHRISTMAS CARD SALESPEOPLE.
Exclusive Line Brings You
EXTRA PROFITS EASY
Huge selection of Christmas Cards with sender's name, 50 for $1 up; 5 different low price series. Big De Luxe line. 100 new exclusive designs. Liberal profits. Sensational 21 card $1 "Wonder Box" pays 50c profit. Can be imprinted. Many other fast sellers. Call or write for samples on approval. JANES ART STUDIOS, 1635 Republic Bldg., 209 S. State-st., Chicago.

COAL—Wholesale; steam and dealer trade; knowl. of stokers preferred; own car; gd. opp.; salary. Address P F 74, Tribune.

COFFEE salesman to take orders direct from housewife; salary and comm.; chance for advancement; permanent. 4719 S. Halsted.

NEWSPAPER SALESMEN
to solicit home delivery subscriptions for THE TIMES. Guaranteed SALARY and commission. See Tom White, 211 W. Wacker-drive. 1st floor.

PAINT SALES.
Man to represent pioneer co. Technical knowledge valuable. Chicago area. Specialty, corrosion proof coatings. Draw against commission. Car helpful. BOULEVARD 8722.

PICKLE Salesmen—Experienced; salary and commission. Address P P 335, Tribune.

PRINTING SALESMAN.
Catalogue, publication and job; over 28 yrs.' commission. Address O X 447, Tribune.

REAL estate farm salesman—For a loop office. Experienced. Must have car. Good opportunity for a live wire. Address F Y 474, Tribune.

ATTENTION!
Due to circumstances over which we have no control, we have openings for live wire debit men. Must be married, aggressive and neat; $200 cash bond required; $100 mo. plus liberal comm. to start. This is an opportunity to grow with one of the largest, oldest, and fastest growing insurance companies in the business. MONUMENTAL LIFE INSURANCE CO. 6305 S. ASHLAND-AV.

SALESMAN—MARRIED.
To learn life insurance work. Sales, service, and collections; large company; n. w. side; salary, bonus and commission; assured future. Address P P 528, Tribune.

SALESMEN—SELL SLIP COVERS.
Experience preferred; own car; good refs. Drawing account. 338 W. 63d-st.

LOC. man—Place 5 ct. candy vending machines in factories; $4 a loc. Bit. 5647.

MAN with car—Work thru dept. strs.; home appl.; comm. Address P F 346, Tribune.

EXPD. SOLICITOR—Salary and com. Phone Mr. Lee, Virginia 0141, for appt.; mdse.

HELP WANTED—MEN.

Salesmen.

EARN fast comm., church affiliated men and women; highly endorsed program for Xmas [not cards]. Donley Recording Co., 64 E. Jackson, Room 830.

Agents.

WANTED—A good reliable man to supply customers with Rawleigh Products. Write Rawleigh's, Dept. ILJ-128-127, Freeport, Ill.

Miscellaneous.

MEN TO DRIVE TAXICABS
APPLY YELLOW CAB CO. 57 E. 21ST-ST.

MEN TO DRIVE TAXICABS
APPLY CHECKER TAXI CO. 1401 W. JACKSON-BLVD.

STABLE Man—Experienced, elderly preferred. Good wages. Room and board. SPORTSMAN'S Stables. Call Morton Grove 2230.

LABORERS FOR AUTO WRECKING YARD. EXP. NOT NEC. STEADY. WHITE. ADDRESS H C 600, TRIBUNE.

WATCHMAN for factory—Take care of low pressure boiler, stoker feed; refrences required. 6474 Sheridan-road.

HANDICAPPED men—For house to house canvassing; no selling; straight salary. Address P G 499, Tribune.

MAN—Responsible, sober, 40 to 55 years. Not over 170 lbs. Watchman, 6 nights per week. Address H C 201, Tribune.

HEAVY warehouse and clerical—Typing desirable. Give draft status, age, edu., natl. Perm.; lge. mfr. Address Y 173, Tribune.

YNG. man—To work in service station; must have neat appearance and willing. Shell, 5500 Sheridan.

YOUNG man—To assist salesman and learn business. La Salle Hat Co., 506 S. Franklin-st.

YOUNG MAN—For packaging and factory work. Address P P 210, Tribune.

ELDERLY man to work in rooming house for room and wages. 8 E. Chicago-av.

FILLING Station Men—Aggressive, experienced. Apply manager, 5329 Broadway.

LAUNDRY routeman—Young; experienced pref. Apply 4242 Belmont-av.

CHRISTIAN man—Prot.; relig. educa. work; guar. inc.; com. Address N P 66, Tribune.

JANITOR—EXPERIENCED; HOTEL WORK; WHITE. 677 N. CLARK.

CAR Washer—$3 a day. Must be good driver. Villa Garage, 3611 N. Pulaski-road.

MASSEUR—Experienced; for health club. Address P P 368, Tribune.

Employment Service.

ARE YOU SATISFIED with your job? Let us help you secure a better sal. position. B. H. ALLEN, 140 N. Dearborn-st., R. 1208.

SALARIED positions. See our ad this column Sunday and Wednesday. R. W. BIXBY INC.

Employment Agencies.

Factory Supt., $15,000
Must have exp. in ammonia nitrate.
LABOR RELATIONS, $10,000
Exp. organization employing 20,000; excep. oppty.; must have exp. negotiating contracts; foreman training and safety.
Personnel Director, $7,500
Exp. in safety, police and fire protection.
INDUS. RELATIONS, $7,500
Must have exp. in negotiating contracts.
Purchasing Agent, $6,000
Wide exp. heavy mchy.- head dept.
SAFETY DIRECTOR, $6,000
Plant employing 10,000; wide exp.
4 Mast. Mechanics, $3-6,000
Exp. plant layout installation and maint. CH. ENGR., PROD.-DESIGN, $5,000. Must have exp. in generators and motors.
ELEC. ENGR., $4,800
Chge. installation and maint.; large plant.
PLANT SUPT., $350
Knowledge mach. shop, tool and die; local.
CHEM. ENGRS., $6,000
Research development, food prods., equip.
6 MASTER MECH., $250-$500.
Exp. in heavy machinery and processing plant; able to lay out and install equip.
CHIEF DESIGN. ENG., $7,500.
Wide exp. tools, gears, machinery.
40 DRAFTS.-DSGNERS., $150-$490.
Devel. En., warm air, air con., ref., $3,600.
10 SHOE SALESMEN.
Any type shoe exp. ....$25-$40
SALES, BEVERAGES—Wholesale ....$35+
SALES, BUTTER-EGGS DEPT. $22
SALES FOOD—Wholesale ....$30+
PET SHOP MGR. $30
SALES, FACT. SUP.—Tech. degree..$30+
SALES CORRES.. $150-$160.
STENOGRAPHER—Unusual opporty..$130
85 BOYS—LEARN TRADES. $22.
RADIO SERVICE—40 HRS.. $150.
18 HAND SCREW—SETUP. $1.04.
8 HAND SCREW OPERS.. 65c.
10 MEN, learn butcher work. 75c up.
WABASH
TOP FLOOR. 202 S. STATE.

Research Director
New product exp. important along mechanical lines. Large eastern metal specialty firm ....$10,000-$12,000
INTERVIEWS TODAY ON THIS POSIT'N.

Production Assistants
WE CAN PLACE SEVERAL MEN WHO HAVE HAD PRODUCTION LINE EXPERIENCE....SAL. $30-$50 WEEK
Scale Maintenance $225
5 Foremen ....$225-$325
Purchasing Expediter....$300
Methods-Plan. Engr. $5,000yr.
Glader Corporation
110 S. Dearborn-st., 4th Flr.

OUR OFFICE OPEN UNTIL 5 P. M.
Young Men, 17-25 Yrs.
A1 SALES TRAINING OPPORTUNITY; city or travel; permanent; salary; draft deferment not essential. INTERVIEWS ALL DAY SATURDAY.
YOUNG MAN WITH CAR $30
% COMPS., BANK BOYS, etc. 50c
GORDON FEEDERS, 55c-60c; avg. $45.
PAPER CUTTER—Long hours, avg. $45
All Trades, 343 S. Dearborn

ACCOUNTANT—Some Pub. exp. $200

BOYS AND MEN
HUNDREDS OF JOBS.
EVERY JOB GUARANTEED.
Expd. or learn trades and factory work, steady jobs.
START TODAY. $18 TO $30 WEEK.
10 BUTCHERS, today, 75c hr.
Janitor ....$50 r. b. | Filipino boys $18
Houseman ..$55 r. b. | Hosp. floorm..$60 bd.
Gas eng. repair..$30 | 4 page boys $75
Co-Op., 220 So. State, 6th Fl.

Laborers, Age 18-40 Years
Good future. Steady job. Apply today.
75c PER HOUR
OFFICE OPEN TILL 5 P. M.
ALL TRADES
343 S. Dearborn 4th Flr.

28 COOKS AND HELPERS
Bakers, kitchen butchers, storeroom men. Dishwashers, Porters. Bus boys, etc.
Fee Only 3d of a Week's Pay
See Mauer's Blackboard, 538 S. Dearborn.

PUNCH PRESS FOREMAN $40
LICENSED ENGINEER $37
COL. PRINT SHOP PORTER—EXP....$20
JACKSON AGENCY
24 East Van Buren. 2d Floor.

STATISTICIAN PAY ROLL CLERK—Out of draft; $125. COST ACCT'—U. ed.; out of draft; $150. OFFICE. Stock, Jr. Acct's, Clerical, Sales, Sr. Acct's. Many openings. OCCUPATIONAL, 310 S. MICHIGAN.

COST ACCOUNTANT, $200
GEN. OFC. CLERK, 5 DAYS $120
FACTORY BOYS, CLEARING $100
OFFICE BOYS, 5 DAYS $85
SO. SIDE CONSOLIDATED, 1105 E. 63D.

Wanted—Men and Boys
Men and boys—from 18 to 50, for factory work; steady; $5 fee on factory jobs. New Deal Employ., 1532 W. Chicago-av.

COL. WINDOW WASHER—Steady $90
GARAGE GAS ATTENDANTS.
MACHINISTS/Factory; expd. or inexpd.
BOYS—BOYS—BOYS.
NO. SIDE CONSOLIDATED. 1001 Leland.

5 SHOP Inspectors, today ....$200 to $250
Club or Hotel Mgr., loop ....$200-$250
20 M. E., mfg. exp., young and old.
HARRISON PERSONNEL, 20 W. Jackson.

20 BUTCHERS, $30-$60
Little experience needed.
PROGRESSIVE, R. 1116, 202 S. State.

COL. auto washrs.$25 | Elderly engineer ..$28
Bell boys ....$70 | Kitchen helpers ..$20
BUSCH AGENCY, 184 W. WASHINGTON.

CELESTER M. HORTON, 310 S. MICHIGAN.
COMPTROLLER—Small chain spec. stores.
ACCOUNTANT—Retail exp. pref....$35-$45.

STOCKROOM—AGE 40-50 ....$20
OFFICE BOYS—JR. CLERKS ....$17-$20
RELIANCE, 32 N. STATE, ROOM 1517.

ACET. Welders.$38.50 Assemblers $22
CERTIFIED. 30 N. WELLS-ST.

BUTCHERS, Butchers' Hlprs., Laborers.
ROYAL. 37 W. JACKSON.

LEARN lathe....$20 | Learn elec. mtrs..$20
GENERAL, 37 WEST JACKSON, RM. 49.

MAINTENANCE..80c | LABORERS 70c
LOOP, 28 E. JACKSON.

PRODN. RECORD CLK. ....$110-$130
BUSINESS MEN'S CL. HSE., 209 S. State.

LABORERS, Welders, Boys; Painters 75c
GREAT NORTHERN. 337 W. MADISON.

OPEN TODAY UNTIL 4 P. M.
MONARCH, 19 W. JACKSON, 2D FL.

COLORED AUTO PORTERS, $18.
AVAILABLE, 343 S. DEARBORN, Rm.204.

MODERN, 879 N. STATE.
Cooks—10 dishwasher-porters, $14.$18.

GENL. BKKPR.—Rec. bank exp. ....Open
FINANCIAL, 111 W. JACKSON.

TRADE SCHOOLS—MEN.

WELDING
Be a Certified Welder in 30 Days. Our method and testing laboratory assures you of a better job. Before deciding your future, see us. No obligations. "The Best Costs Less." Open day and nights. For full or spare time training; 39 years in business; 21 years in welding.
GREER SHOPS, 2030 S. WABASH-AV.

MACHINE SHOP
TOOL AND DIE-SCREW MACHINES. Personal, practical training on all types machines and work. Our 39 years of experience and free employment services assures your success. Rearmament and private industries call us for skilled help. Train full or spare time. Days or eves. See us before deciding your future. STATE APPROVED.
GREER SHOPS, 2030 S. WABASH-AV.

AUTO-DIESEL
BODY FENDER—REFRIGERATION.
Trades that pay regardless of times. All actual training. Day or eves. Jobs open. 39 years' turning out skilled tradesmen.
GREER SHOPS, 2030 S. WABASH-AV.

LEARN
ELECTRICITY—RADIO
Use some of your spare time to prepare for a good job and a future in one of these fascinating, well paid fields. DAY OR EVENING SCHOOL.
LEARN BY DOING
IN THIS 42 YEAR OLD SCHOOL.
You learn by actually working on machinery and apparatus. EMPLOYMENT SERVICE AFTER GRADUATION.
VISIT OUR SCHOOL
ANY DAY or MON., WED., OR FRI. EVE. NO OBLIGATION. IF CAN'T CALL, PHONE OR WRITE FOR FREE BOOK.
Coyne Electrical School
502 S. PAULINA. PHONE SEELEY 7722.

UNDECIDED?
THEN TRAIN FREE
THIS IS A GOOD WILL SERVICE donated by our Laboratories in order to find men adapted for Engineering. Come in this Saturday morning or afternoon and talk your problems over with our staff members and arrange for a free training in any one of the fields directly or indirectly connected with our business, such as Television, Airline Radio, FM, Communications, Electricity, and Drafting.
Morning or evening classes.
AMERICAN TELEVISION LABS., INC.,
433 EAST ERIE-STREET.
OPEN UNTIL 5 P. M. TODAY.

TOOL AND DIE
MACHINIST TRADE
LATHE OPERATION
Reliable, intensive training saves time. Day, evening, and Saturday classes now.
Aircraft Construction
Graduate employment excellent.
WELDING
Come in and see for yourself.
MECHANICAL INDUSTRIES. TECHNICAL INSTITUTE.
515 S. Western-av. Visitors welcome.

DRAFTING
Mechanical, Architectural, Structural, or Aircraft. Splendid opportunities. Learn in your spare time—days or eves. Get our "Blue Book." Call, write or PHONE CALUMET 8200.
CHICAGO TECH COLLEGE
19-D TECH BLDG. 2000 S. MICHIGAN.

WELDING, electric arc.-oxy-acetylene. Learn to earn the practical way. No classes, no books. Personal instruction. See us before you start, trial lesson. National Welding School, 5428 S. Ashland.

PREPARE for steady work. Learn BARBERING—evenings or part time. Never any unemployment problems. Call-write or phone.
MOLER COLLEGE
177 N. State-st. CEN. 6393.

FREIGHT TRAFFIC MEN IN DEMAND. Over 1,500 firms empl. our men. Est. 1923. COLLEGE OF ADVANCED TRAFFIC. 14 E. Jackson-blvd., Dept. F-26. Har. 8649.

TRAINED TRAFFIC MEN IN DEMAND. $3,636 per year average sal. Call or write. FREIGHT TRAFFIC INSTITUTE. 176 W. Adams, Dept. T-16. State 2330.

LEARN TOOL & DIE MKG.
MACHINIST TRADE—SCREW MACHINE. Allied Screw Machine Co., 609 W. Lake.

R. C. A. INSTITUTES.
RADIO—Television—Operating—Service —Code. Day, Eve. Classes. Write for catalog. 1149 MERCHANDISE MART. Whi. 7898.

LEARN TOOL AND DIE MAKING. Machine Trade. Low rates. National School of Mechanical Trades. 628 West Lake-street. Monroe 2346.

HOTELS call for trained men. Good pay. Learn at home. Write Lewis Hotel Training Schools, Desk 749. Washington, D. C.

LEARN WELDING—FREE BOOKLET TELLS ALL. INTERNATIONAL INSTITUTE, 741 W. 70TH-ST. VIN. 6751.

PLENTY OF JOBS—GOOD PAY for auto mech., body-fender men. Days or evenings. FEDERAL, 2040 Washington. Hay. 6015.

LEARN WELDING—At the fastest growing school. Something new. Don't start until you see us. 1910 S. KEDZIE. Roc. 7167.

LEARN Arc or Gas Welding in Six weeks. Write Utilities Eng. Inst., 1314 Belden.

WELDING, ACETYLENE, ELECTRIC, T. & T. WELDING, 3217 W. LAKE-ST.

ILLINOIS School Mach. Shop Insp.—Day-evening classes. Cen. 4519. 123 W. Madison.

LEARN WATCHMAKING—Catalog free. Chicago School. Dept. T. 155 N. Clark.

LEGAL NOTICES.

RETURNABLE: 2nd Tuesday of September, 1941.

CITY OF BRIDGEPORT vs. FRANK VOLLMANN, whose last place of residence was in the city of Chicago, in the state of Illinois, if he be living, and, if he be not living, then his widow, heirs, representatives and creditors. } ORDER OF NOTICE.

STATE OF CONNECTICUT, COUNTY OF FAIRFIELD } ss.

Bridgeport, Oct. 29, 1941.

Upon the complaint of the CITY OF BRIDGEPORT, brought to the City Court of Bridgeport, Connecticut, on the 2nd Tuesday of September, 1941, praying for a judgment foreclosing certain assessment and tax liens more particularly described in said complaint and covering property owned by FRANK VOLLMANN and located on Ocean Avenue in said City of Bridgeport, it appearing to the subscribing authority, by an affidavit of the attorney for the plaintiff that neither the plaintiff nor its attorney have any certain knowledge as to whether FRANK VOLLMANN be living, and if he be not living, who are his widow, heirs, representatives and creditors, nor where they or any of them reside.

ORDERED, that notice of the pendency of this complaint be given to said defendants by publication in the Chicago Tribune, a newspaper published and circulated in Chicago, Illinois, two times successively, commencing on or before November 5, 1941.

MICHAEL STRAUSS,
Clerk of the City Court of Bridgeport.

MISCELLANEOUS.

MUST GIVE UP HOME WK. SHOP AND HOBBIES tools, machinery, motors, elect. radio, photo dark rm. equip. and instruments, record changer, microphone, amplifier, paint, gun, Kodascope, etc. Briar. 8582.

EXERCYCLE—Reducing machine. Like new. Used 3 mo. Sac. Amb.0112. Sat. p.m. Sun.

Wanted.

WANT genuine Henckel's Rapide Safety Razor, complete with strop and case. J. A. Gerritson, 778 Cobb-blvd., Kankakee, Ill.

BARTER AND EXCHANGE.

PORTABLE Paint Spray outfit—Like new; sell or trade for good outboard motor. 4125 Lincoln.

'38 PLYMOUTH ½ ton panel; $195 or anything of value. South Chicago 3430.

MALE English bull dog—For shot gun or what have you. Wk. days, Hemlock 1728.

2 G. M. C. vans; good cond.; trade for sum. res., car, what? 525 Wrightwood. Div. 4900.

HORSES, HARNESS, AND WAGONS.

6 YOUNG spotted SADDLE HORSES fresh from the country. Can be seen all day Saturday and Sunday at the CIRCLE RANCH on east side of River-road, ½ mile south of Higgins-road.

JUST purch. large quantity new waterproof army horse blankets, lined, at $1.75; saddles, bridles. Chicago Surplus Materials 1356 W. 47th-st. Yards 2605.

CAMERAS AND OPTICAL GOODS.

CASH FOR YOUR USED EQUIPMENT.
HOBBY CAMERA STORES
322 W. MADISON. DEA. 1474.

CAMERAS, equipt.; no money down, $1 wk. We buy, trd., rt. Op. Tu. Th. Sat., 9; Sun. 5. BOLOTIN Camera, 729 Roosevelt. Can. 2112.

SPOT CASH FOR YOUR CAMERA. CHICAGO CAMERA CO., 2324 S. Michigan

COAL AND WOOD.

POCA. mine run, $8.25; Ill. nut, forked, $5.60; Indiana furnace lump, $6.50; 2 ton loads or more, plus tax. EZ tms. Mon. 8215.

FUEL OIL.

RANGE OIL ....7½c | FURNACE OIL .6½c
150 gal. minimum. | 400 gal. minimum.
FELDMAN PETROLEUM. Harrison 8500.

HELP WANTED—WOMEN.

Stores and Offices.

ACCOUNTANT with GENERAL OFFICE and STATISTICAL experience for radio plant; northwest side. State age, salary expected. Address P P 515, Tribune.

BAKERY SALESGIRL. 1634 W. ROOSEVELT-ROAD.

BILLER—Exper.; age 19-25; H. S. grad.; accurate in figuring; 40c per hour to start. Apply 5th floor, 234 S. Market.

BOOKKEEPER—Age 25 to 35, complete knowledge of bookkeeping procedure; starting salary $25 per week. State experience and refs. Address P E 600, Tribune.

BOOKKEEPER and cashier—Double entry; experienced; full charge for first class restaurant in wholesale film district. ADDRESS P P 585, TRIBUNE.

CANDY SALESGIRLS—Must be expd. Apply 2937 Broadway. Bit. 8733.

CASHIER—Young woman; 25-35 yrs.; for currency exchange. 326 S. Western-av.

DENTAL asst.—Beg. opp. Loop type; $12 start. Give details. Address P P 142, Tribune

DRESS Saleswoman—Experienced. Must be good closer. Prefer woman living in Rogers Park or Edgewater. Call at store, 1539 Devon, between 6-8 p. m.

FILE SUPERVISOR.
Supervise 4 girls. Start $80. State age, exp., and rel. Address P N 174, Tribune.

GENERAL office work—Steno., exp., $12 per wk. to start. Oak Park ofc. Euclid 205.

GEN office work—Steno. experience; $18 per wk. to start. Atlas, 101 S. Clinton.

GIRL—General office work in small manufacturers; typing, correspondence, and some bookkeeping. Reply giving age, experience, and salary expected. Address P P 348, Tribune.

GIRL—To asst. in laboratory, single, able to type. Give age, experience, education. Address O Y 428, Tribune.

GIRL—Young, not over 19, general office work; some typing. Apply after 1 o'clock. Ask for Mr. Bies, 3053 W. Lawrence.

GROCERY CLERK—Expd. preferred. East View Food Mart, 1647 E. 55th-st.

LINEN SALESPEOPLE
STATE PREVIOUS EXPERIENCE. ADDRESS P O 177, TRIBUNE.

MODEL—Size 14, for coats and suits. B. M. Michel, 325 West Jackson, Room 502.

Quality training, not quantity
WILFRED ACADEMY BEAUTY CULTURE. 9 W. Washington. State 5861.

SALESGIRLS—Experienced, for ladies' specialty shop; steady work; good salary; must furnish references. Apply after 9:30. Nu-Dell Apparel Shops, 3533 W. 26th-st.

SALESWOMAN—Exp. for credit clothing house. Steady. Gd. salary. 6808 S. Halsted.

SECRETARY—Real estate and law office. Must speak Polish. Cap. 3018 for appt.

STENO.-Dictaphone Operator—Exp., middle aged; must live S. W. Side; capable, energetic; good at detail; state age, exp., salary wanted. Address P E 462, Tribune.

STENOGRAPHER and Clerk — Experienced. See Mr. Peterson, Chicago Electric Mfg. Co., 6333 W. 65th-st.

STENO.—Young, efficient, experience helpful, not essential; state age, salary. Exc. opportunity. Address P D 222, Tribune.

STENOGRAPHER-Typist—Some general office work. State age, experience, salary expected. Address P G 105, Tribune.

STENO.—Young, rapid and accurate, for genl. contractor and R. E. ofc. Call Saturday. G. Kehl Sons, 1225 N.Maplewood. Bru.1580.

STENOG.-Bkpr.—Take charge; small office nr. loop; age 25-30; married or single; $20 start. Address P P 522, Tribune.

STENO.—Under 25, nice personality, neat, some exp.; steady. So. Side. State sal. desired. Address P C 535, Tribune.

STENO.—Experd.; also girl good at figures; good opport.; state salary and qualifications. Address P C 581, Tribune.

STENO.—Shorthd., swbd., rec., 25-35; perm.; adv.; $15. 188 W. Randolph, 22d fl.

STENO.—Exp. 21-27, attractive; dictation; gen. office Steady position. Hay. 3710.

STENO.-Gen. Office Work—Permanent; give full details. Address P E 519, Tribune.

TYPIST-Switchboard Operator—Give full details. Address P E 520, Tribune.

Yard Goods Saleswomen
STATE PREVIOUS EXPERIENCE. ADDRESS P D 392, TRIBUNE.

Professions and Trades.

ALTERATION woman—First class; free rent; in loop dress shop. ADDRESS P P 212, TRIBUNE.

BEAUTY operators—Hair stylists, both male and female. Also 2 manicurists. Steady and temporary positions open. Swain's, 130 N. Oak Park-av., Oak Park.

BEAUTY operator—2 or 3 yrs.' experience; very efficient; steady; salary and commission. Apply 3270 Wabansia.

BEAUTY Operator—Full or part time. Must be experienced. 3525 Belmont.

BEAUTY operator — Exper.; steady work; good pay. 6356 Irving Park-rd. Pal. 4188.

BEAUTY OPR.—Exp.; good pay; also good apprentice. 1510 N. Pulaski. Spa. 8287.

BEAUTY operators—Exp. all around; one steady, one part time. 1104 N. Ashland.

BEAUTY operator—Experienced. Good sal., steady pos. Albany 9622. 4350 Fullerton.

BEAUTY oper.—All around; experd; Steady. Excellent salary. 2517 W. 63d. Hem. 0144.

CANDY Girl—Experienced, to sell and wrap. Purity Candy Co., 2840 W. Madison.

CURTAIN stretcher and finisher, 1st class—White. Steady work. Village 6966.

FOLDING operators—Nite work; must be experd. on Cleveland folding machine. Steady. Address P C 570, Tribune.

HAND sewer wanted—On dresses. Fashion Dress Shop, 503 S. Pulaski-rd.

LAMP SHADE TAPERS
White. Also trimmers on parchment and fabric shades.
CAROLINE BURKE STUDIOS. 3903 Cottage Grove, 3d floor.

MARKER and checker for laundry; steady work; good pay. 2816 Addison.

MILLINER—Fully expd.; fast worker only. 2 or 3 days a week; $3.75 per day. Le Mays, 1709 Sherman, Evanston.

MILLINERY TURBAN MAKERS. Experienced; at once; large orders. Vanity Hats, 337 S. Market.

MILLINERY designer and copyist—Expd. Permanent. Address P P 213, Tribune.

MILLINERY Maker—Selling exp.; for retail. Lewis Mill'y., Merchandise Mart.

MILLINERS [2] — Expert copyist; steady; sal. $35. Florence Hart, 2341 E. 71st.

MUSIC TEACHER—Violin, and combination violin and winds. Out of state; permanent. Mr. Gaulke, Sherman Hotel, Nov. 3-8.

OPERATORS—Experienced on button sewing machines. Apply 1908 W. North. 3d floor.

OPERATORS—White; single needle; on wash dresses; exp.; steady. 404 S. Racine. 2d.

OPERATOR—Sewing machine; leather goods; 40c hour. Apply 816 W. North-av.

SHIRT FINISHERS AND SHIRT PRESS OPERATORS — EXPER'D; GOOD PAY; STEADY WORK. APPLY 9 A. M.. LEADER LAUNDRY. 1633 W. 43D-ST.

Household Help.

COUPLES — FOR ADVERTISMENTS FOR Couples see separate subheading "Couples" immediately following this subclassification.

COOK—Genl. hswk.; white; 30 to 40; stay; city ref.; no laundry; no heavy work; 3 adults, $15 to start. BRIARGATE 3235.

COOK-Gen. hswk.—20-30; no ldry; own rm., bath; $12. Beverly 2440, before 2.

COOK—Light housework; no laundry; own room; bath; expd.; $15. Bittersweet 5720.

COOK-Housekeeper—25-35. White. Own room. Exp. Ref. $12-15. 3800 Lake Shore-dr. 4-C.

COOK—Wht.; must be A-1 and good manager; stay; sal. $22. Div. 6610. Apt. 503.

DOMESTIC—NO LAUNDRY OR WINDOWS; STAY; OWN ROOM; RADIO; PLEASANT HOME; $16. SUNNYSIDE 1112.

DOMESTIC—No ckg.; own rm.; no hvy. ldry.; other help; good sal. Hollycourt 8432.

GEN. HSWK.—White or colored; cooking; 1 school child; no laundry; own rm., bath $12. Winnetka 4644.

GENERAL household—White, 20 to 35; own room; no heavy work; good wages. 2134 N. Sawyer-avenue. Spaulding 7797.

GEN. hswk., cooking—White, exp., 25-35. Pleas. home, rm., bath, rad.; no ldry.; reas. hrs.; $12. Fargo, 5353 Lakewood.Lon.6695.

GEN. hsewk.—Assist child; stay; good home and pay; references. Sheldrake 1960.

GEN. hswk.—Wht.; $10; 1 child.; no ckg.; own rm., bath. 5838 N. Kolmar. Kil. 3445.

GEN. hsework.—No cooking, no heavy ldry., 2 children; go. Deutch, 925 Lakeside.

GIRL—WHITE; $12-$15.
Experienced genl. hswk., plain cooking; 4 adults; own rm. 10039 S.Damen. Bev.8399.

GIRL—White; care for 3 yr. old girl, no hswk. No Sun. Lakeview 4529.

GIRL—Wh.; 18-35; light hswk.; asst. with child. No ldry., no cookg.; stay. Bri. 3495.

GIRL or woman—White; gen. hswk.; plain cook.; no wash.; go; $10-$12. Bev. 5678.

GIRL—Empl. or student; stay eves.; 1 child; exchange rm. and board. Lakeview 9010.

GIRL—White; hswk.; no cooking; no washg. Good home and wages. Briargate 9678.

GIRL or woman—White; gen. housework; plain cook.; 2 adults. 4616 N. Kilbourn-av.

GIRL—General housework. Must like children. Stay. 5035 S. Ashland. store.

GIRL—White or col.; care invalid child 5. Light hswk. Stay. $10. Mulberry 4331.

GIRL—White or col.; care 3 yr. old boy. Stay. Call Sunnyside 10062. Mr. Stein.

GIRL—Care of boy, 4 yrs.; mother employed. Small apt. Stay. Edgewater 0881.

HOUSEKEEPER—Not over 35; no children; widow preferred. Catholics. Good character. For motherless home; 2 school children. Good pay. Permanent position. State nationality. Address O M 545, Tribune.

HSKPRS.—Motherless families; good pay. Jewish Children's Bureau, 130 N. Wells, 7th floor. Call 9 a. m.-5 p. m. week days.

HOUSEKEEPER and care of 2 year old child. Own room. $8 week. Hinsdale 2390 eves.

MAID—Exp.; for chamber work; hours 8-4; 5½ day week, $12. 4100 Cermak.

NURSEMAID—White; experienced; no housework; no laundry. Plain cooking; 2 children; assist infant; stay; $8. Hol. 7832.

NURSEMAID—White, 21 to 40. No housework, no laundry. Exp. with 6 mo. infant. Stay. $12. Sheldrake 7600, Apt. 802.

HELP WANTED—WOMEN.

Household Help.

NURSE maid—Wht.; 21-35; expd. Care 8 mo. baby; no hswk.; no ldry.; $12 start; stay. Longbeach 1400, apt. 802.

WOMAN—Catholic; middleaged; gen. hswk. Assist with children. Good home. Good salary. No laundry. Skokie 3949.

WOMAN—To cook and help care for 19 yr. abnormal boy. Address Y 188, Tribune.

WOMAN—For hswk., 2 school children; stay; $8-$10. 214 Asbury, Evanston.

WOMAN—Elderly; care of 2 children; nice home. Call collect. Chicago Heights 4541.

WOMAN—To care for 2 yr. child in exch. rm.-bd.; sm. sal. Bit. 7360, before 2 p. m.

THE TRIBUNE OFFERS SPECIAL LOW rates to persons advertising for positions. For further information stop at Want Ad office, Madison and Dearborn-streets or in the lobby of Tribune Tower.

Couples.

COUPLE—White; experienced; N. Shore suburb; wife good cook, man housework and reliable driver; references required; $100 mo. Address P P 143, Tribune.

COUPLE—For hotel; exp. houseman and woman for some maid work; white; good sal. and apt. Address P D 220, Tribune.

Clubs, Hotels, and Restaurants.

BEGINNERS to wait table—Hitching Post Office, 5442 Lake Park.

CASHIER—North side drug store; 2 or 3 yrs.' exp. reqd.; state age, salary, nationality. Address P A 374, Tribune.

COUNTER GIRLS
18 to 25 yrs. No experience necessary. Straight salary. 356 N. Clark-st.

FOUNTAIN Clerks—Experienced. Steady. Mr. Stephan, Liggett Drug Stores, 150 N. State-st. at Randolph.

FOUNTAIN Girl—Exp. Good salary. Frazin, 4201 W. Madison.

FOUNTAIN Girl—Exp.; good sal.; free meals. Portes Drugs, Milwaukee and Lawrence.

FOUNTAIN girl—Exp. Apply at Drug store bet. 11 and 7. 5258 N. Kenmore.

GIRL—Attractive, for soda fountain and luncheonette; $80 mo., meals included. Evening work. Lobby Drug, Sherman Hotel.

WAITRESS—Experienced; steady work; uniforms supplied; $15 week to start. George's Sandwich Shop, 2751½ W. 63d-st.

WAITRESSES—Exp.; young; fast. Apply 10 to 12 a. m. Younker's Restaurant, 47 E. Chicago-av.

WAITRESSES — Experienced; young; fast. Apply 10 to 12 a. m. YOUNKER'S Restaurant, 47 E. Chicago-av.

WAITRESSES—Experienced. Barnett Sandwich Shop, 1456 E. 53d-street.

WAITRESS—PART TIME. 3903 WENTWORTH.

WAITRESSES—EXPERIENCED. APPLY 3904 BROADWAY.

WAITRESSES WANTED. County Restaurant, 1901 W. Harrison.

WAITRESSES—Experienced; long and short hrs. Apply A. M. Vogel's, 501 N. Michigan.

WAITRESS—EXPERIENCED. FRED HARVEY—DEARBORN STATION.

WAITRESS—Good pay. No Sundays. Day work. 768 MILWAUKEE.

WAITRESSES—Experienced. Harrison Restaurant, 601 South Wabash.

B/G FOODS, INC.
Attractive opportunity to become B/G salesgirls. Beginning class offers week's special instruction. Regular pay while learning. No previous experience required. Pleasing personality and good home background important. Married or single. Full time or short hours. Ages 18 to 30. Interviews THURSDAY and MONDAY mornings. Miss Adams, 174 W. Randolph-st. [2d floor]

Saleswomen.

CHRISTMAS CARDS—Famous profit line. Boulevard. 218 S. Wabash. Dept. CT-1027.

NATIONALLY known firm will establish you in dress business. See us now to cash in on Xmas trade. No money needed. Percentage. Address P D 391, Tribune

SELL CHRISTMAS, EVERYDAY CARDS. Big commission. Grogan Co., 30 E. Adams.

MARRIED WOMEN—Take dresses home. Comm. Address O Y 123, Tribune.

Miscellaneous.

LIGHT factory work—Tie pot cleaners; Nr. N. Side. If fast with hands or needle can make $3 day. Address P A 53, Tribune.

Employment Agencies.

Secy. to Publisher, $30
STENO.-DICTAPHONE OPER. $100
BEGINNER STENOS. [6] ....$60-$80 MO.
STENO.-BOOKKEEPER $25
STENO., 6 MOS.' EXP. ....$80-$100
Auto Ins. Bkkpr., $110
3 KEY PUNCH OPERS. ....$95-$100
TYPIST-BILLER $85
TYPIST AND CLERK $80
SWITCHBD. OPER.-TYPIST $20
TIMEKEEPER AND CLERK $20
VOUCHER CLK., NO. SUBURB $22.50
Glader Corporation
110 S. Dearborn-st., 4th Flr.

APPLY TODAY, 9 TO 2; START MONDAY.
GIRLS—WOMEN
HUNDREDS OF JOBS.
EVERY JOB GUARANTEED.
Exp'd or learn trades of all kinds and lite factory work.
STEADY JOBS, $16-$24 WEEK START.
Sales Girls....$18 | Hotel Swbd. Opr..$75
Cashiers—Rest., Drug Stores, Etc.
Hospital help of all kinds.
Canvasers—House to House; no selling. 40c.
Co-Op., 220 So. State, 6th Fl.

Zinser Personnel Service
Openings for secretaries, stenographers, accountants, bookkeepers, switchboard operators, typists, office machine operators, receptionists, and professionally trained high school and university graduates.
140 S. Dearborn-st. Room 1549.

TUCKER PERSONNEL
120 S. La Salle-st. Suite 963.
BEG. AND EXP. stenos, typists.
Asst. bkkpr., typist, some college.
Beg. file clerks, messenger girls.
CENTRAL 3663.

INTERVIEW ON THESE TODAY
25 STENOS. $20-$30
Dict. Steno. ....$120 | Swbd. Steno. $20
10 TYPISTS, RAPID. $20
Bkpr. Steno. ....$25 | Compt. Oper. $110
Steno., charge dept. 20 girls $150
Steno., secy., hotel mgr., good comp. $70 apt.
S-H-A-Y. 30 W. WASHINGTON.

STENO., MFG., 5 days, young $25
ELECTROMATIC BILLER, 5 days $22
FACTORY, EXP. AND INEXP. 30c-42c
RESTAURANT, 1ST COOK, start $20
NO. SIDE CONSOLIDATED. 1001 Leland.

CORBOY-CALVIN
STATISTICAL CLERKS—2; loop. $90-$100
TYPISTS—Rapid; beginners ....$15-$18
20 W. JACKSON. ROOM 1508.

Business Serv. Personnel
Steno.-dictaphone-gen. off. — Good salaries. 8 S. DEARBORN. ROOM 1305.

WOMEN and girls—Age 18 to 50, for factory work, 35c to 40c per hour. Steady. Fee $5 for factory work only. New Deal Employment Agency. 1532 W. Chicago-av.

MANY OPENINGS—Stenos., typists, billers, dictaphone, comptometer, clerical. OCCUPATIONAL. 310 S. MICHIGAN.

HOTEL HOUSEMAIDS, REST. HELP. E. WHITE. 64 E. WALTON.

STENO.-SECRETARY, 5 day week ....$115 REDFIELD PERSONNEL, 5 S. Wabash.

STENO., SECY., age 25-30, loop ....$120 RELIANCE, [Miss Young], 32 N. State.

STENOS., TYPISTS ....$85-$100 PARK, 6306 COTTAGE, BANK BLDG.

MANY openings—Factory, Hosp., Hotels. MORRELL AGENCY, 306 W. MADISON-ST.

TYPIST-LT. STENO.—1-3 YRS.' EXP. ....$25 HAHN-MARTIN. 7 S. DEARBORN.

TRADE SCHOOLS—WOMEN.

ATTRACTIVE GIRLS
Excellent opportunity for those who qualify for fashion modeling; sizes 12 to 18. Small tuition fee. Free placement service.
VERA JANE STUDIO
64 E. Jackson-blvd. Wabash 9332.

DENTAL NURSES IN DEMAND.
Earning better pay amazingly fast, writes recent grad. Enroll now. Nat'l Schl. Dental Nursing, 10 W. Jackson. Dept. A-1.

KEYPUNCHING and Tabulating course. Great demand for exp. oprs. Punched Card Ac-count'g Inst., 53 W. Jackson. Har. 8886.

WE are swamped with calls for Comptom-trained models. FREE TALENT TEST. Call Del. 6272. Fashion Models Inst.

E. BURNHAM
SCHOOL OF BEAUTY CULTURE.
140 N. STATE-ST. RANdolph 3355.

BE A POWER SEW. MACHINE OPERATOR. Day or eve. lessons. Big demand. Easy to learn. MASTER SCHOOL, 400 S. STATE.

BE a Medical Secretary or Lab. Technician. Complete X-ray course. Free catalog. Century College, 30 E. Adams. Fra. 8478.

GIRLS — CASHIERS NEEDED; coin change and other machines; come in for details. Chgo. Business Coll., 190 N. State. Fra. 4123.

GIRLS—TAKE COMPTOMETER NOW; big demand. VISIT CHICAGO BUSINESS COLL., 190 N. State-st. Franklin 4122.

BE A MODEL. EARN BIG PAY. MALLON-FRIEL STUDIOS. 32 W. RANDOLPH. DEA. 3106.

HALE-MARINELLO.
School of Beauty Culture.
162 N. State-st. Cent. 5007.

SWITCHBOARD, RECEPTION PLACING—Schl. Field's Annex, 24 N. Wabash. Cen.6646

HEIM BEAUTY SCHOOLS. 6 E. LAKE-ST 936 W. 63D-ST.

BE a hotel hostess, apt. mgr., desk clerk—Cat. free. Hotel Ext. Div., 203 N. Wabash.

AMERICAN SCHL. OF BEAUTY CULTURE, 30 E. ADAMS, 9TH FL. CENT. 5446.

BECOME A FASHION or PHOTO MODEL. JO KEITH, 14 W. Lake-st. Dea. 0134.

THE COLLEGE OF SWEDISH MASSAGE. 30 E. Adams, 9th floor. Tel. State 5313.

LEARN profession in one week. Guaranteed pos. Mellouist, 59 E. Madison. Cen. 2353.

COMPLETE Beauty Course, $65. Manicuring course, $17.50. De Lee, 30 W. Washington.

WE TRAIN Cashiers and Food Checkers. Dining Room Serv. School, 1009 N. State.

TRADE SCHOOLS—WOMEN.

LEARN
BEAUTY CULTURE
BODY CULTURE
SELAN'S
LARGEST MOST MODERN SCHOOLS. ENROLL FOR AS LOW AS
$2.00 DOWN
$3 weekly—free tools included. Visit, write, or phone for booklet. Day and evening classes: jobs waiting. SOUTH: 6404 So Halsted-st., Nor. 2500. NORTH: 4066 Milwaukee-av., Ave. 3200.

LEARN BEAUTY CULTURE—Evenings or part time and be ready for any emergency. A job for every graduate. MOLER COLLEGE, 177 N. State-st. CENtral 6393.

DRESSMAKING—MILLINERY SCHOOLS.

LEARN Dress designing, dressmaking, pattern drafting. Millinery or power mach.; day or eve.; best equipped school. Est. 1902. Free booklet. MASTER COLLEGE, 400 S. State.

RENE SCHOOL—Dress Designing, Sketching Pattern, Drafting, Dressmaking, Millinery, Power Machine. Day-eve. 3419 Chicago-av.

DRESS design, pattern draft., dressmaking, millinery. Forest Academy, 36 S. State.

SITUATIONS WANTED—MEN.

Bookkeepers and Clerks.

BKKPR.—A-1: keep books part time; all statements and tax returns; reasonable. Address E 439, Tribune.

BOOKKEEPING-ACCT.—11 years' exp.; part time evening work. Hemlock 1328.

Accountants and Auditors.

ACCOUNTANT—Public, senior, C.P.A. desires new connection: either public acctg. or pvt. indus. Address E 575, Tribune.

ACCT.-Bkkpr.—Exp., age 29; refs: univ. trg.; perm. position. Address Y 65, Tribune.

ACCOUNTANT—Licensed; monthly clients wanted. $5 up. Cen. 0613 or Kev. 4523,eves.

ACCT.-AUDITOR—Part time; all taxes; fin. stmts. 15 yrs. exp. Reas. Dea. 1652.

ACCT.-off. mgr.—Age 40; mfg. contr., r. est., pub. acct., taxes. Address Y 176, Tribune.

C. P. A.—Books audited and kept; expert on fed. state taxes; reas. Buckingham 7082.

Executives and Managers.

A GOOD RIGHT HAND
to render competent assistance to busy executive. If the qualities of unshakable loyalty, personal integrity, and intellectual sincerity mean something to you, I can demonstrate their conversion into terms of real assistance. Exp. purchase, production, finance, and administration. Now employed. Address Y 92, Tribune.

Professions and Trades.

BARBER [Apprentice]—Wants steady job in barber shop. Address Y 192, Tribune.

CARPENTRY — ALL KINDS OF REPAIR. NEVADA 9884.

CARPENTER—1st class. New or old work. Free estimates. Reas. Avenue 2459.

CEMENT work of all kinds. Licensed and bonded for public sidewalks. MOH. 5577.

ENGINEER—B. S. in C. E.: 7 yrs.' exp. constr., estimating, design, drafting, desires conn. with good company. Belmont 7951.

[illegible] dec.—Int.: reas. low rates. Time payments if necy. White Michigan 6264.

[illegible]T paper calc.—Priv pty.; reas. Work guar. fast: A1 city-suburb. Sun. 2274.

PAINT bath, $5: cal. ceiling, $2 up; paper hanging. Best workmanship. Gra. 2961.

PAINTER WANTS JOB. WELLINGTON 4697.

PAINTER—Spec. cold water and spray plastg. in lac. wrhse., gar.; lge. sm. jobs. Can.5693

PLASTERING, patching, brick and cement work. City wide serv. Erickson, Moh. 5577.

TOOL Die Mach. Eng.—Experienced automotive and stamping field. Age 40. M. E. grad. Field success, executive pos. Avail. Nov. 15. Address O M 214, Tribune.

Salesmen.

JEWELRY salesman—Cash and Credit effic. wants pt. time pos. Address Y 56, Tribune.

Clubs, Hotels, and Restaurants.

EXPERIENCED young man wishes hotel work: clerical, bell boy, paint., housework, etc. P. H. Howard, Ardmore 0851.

House Servants.

CHAUFFER-Butler-Cook—Filipino: Exper.; careful driver; refs. Edgewater 2299.

COOK-Butler—A-1: excel. refs.; Filipino. Diversey 10569, Rm. 601-5, aft. 4:30 p. m.

COOK—A1: Japanese; lg. exp.; entire chge.; highly recommended. Mass. Oak. 6610.

Chauffeurs.

NEAT, rel., highly trained, sober man—No tob. or liq.; age 41; single; Malayan-Amer. citizen; now empl.: 13 years one family. Willing to travel. Address Y 137, Tribune.

PRIVATE chauffeur—Go or stay; 18 yrs' experience. Harry Lomax, Delaware 8150.

Miscellaneous.

PART time work—Sat. or Sun., or both: yg. col. man; any type wk. Johnett, Ken. 6857.

YOUNG man—34, married, 5 ft. 11 in., 195 lbs., wants day work; sober, hon.Arm.8528.

DISHWASHER, porter, chauf., factory—Yng., colored; exp.; refs. Boulevard 9021.

COLORED licensed truck driver or janitor; experienced. Atlantic 5374.

SITUATIONS WANTED—WOMEN.

Bookkeepers and Clerks.

BKPR.—Full chge., typist, gen. off.; 10 yrs.' exp.; neat appear.; refs. Crawford 2629.

RECEPTIONIST—Swbd. oper., asst. bkkpr., some typ., exp.; cap.; wants pos. eves. or nights. Mid. 1982. Address H X 2, Tribune.

Executives and Managers.

APT. mgr.—Mid. aged, manage sm. apt. bldg., son, fire furn.; nr. I. C. Pla. 9204, Apt. 20.

Domestics and Cooks.

COLORED maid—Housework; full or part time. Kenwood 5173.

GENERAL housework—Young colored woman: stay on place; refs. Englewood 10023.

GIRL—Colored, wishes housework; part or full time; go nites. Atlantic 3594.

GEN. hswk.—Plain cook; by week; colored woman; stay or go. Boulevard 4957.

HSKPR.—Gd. cook.; educ.; 1 refined person or sm. family. Address P D 447, Tribune.

MAID—Colored, reliable, for bachelor; ref.; experience Butterfield 7348.

Housekeepers and Caretakers.

HOUSEKEEPER—White, expd., Christian. No children; no. side. Lakeview 2504.

HOUSEKEEPER—With 10 yr. old child, wts. pos. Exc. refs. Address H T 40, Tribune.

HSKPR.—In empl. adult home; 5 days a wk. Refs. exch. S. S. pref. Went. 6163.

HSKPR.—Refined; plain cook; full charge; refs. Rav. 1427. Apt. 23.

Nurses and Governesses.

GRADUATE NURSE — Will tender care to conval. or elderly persons in nurse's own home. Dr.'s refs. Buckingham 3034.

Laundresses and Day Work.

LAUNDRESS — EXPERIENCED: GERMAN. BITTERSWEET 8549.

CLEANING and ldry.—Fast work; gd. ironer; any day; $2.50, car fare. Atlantic 3312.

GIRL—Neat, reliable, wants part time work. References. Drexel 9147.

Couples.

COUPLE—Light colored; 1st class cook, butler, houseman; capable complete charge; no laundry; $135-$150. Dorchester 6175.

Nurses' Registries.

GOVERNESS—French; teach and care child.; educ. in Paris. Address Y 159, Tribune.

Clubs, Hotels, and Restaurants.

GIRL—Col.; hotel or hswk.; no ldry.; A1 refs.; to go. Mrs. Long, Victory 4834.

HOTEL extra help on Sat.—Lewis Hotel Train. School, grad. and teacher-mgr. of 2 guest homes in Florida. Forest 113.

Stenographers, Typists, Etc.

EXEC. secy., acct.—Legal exp.; cap. assum. resp.; good educ., app. Sup. 4200, Rm. 837.

SECY.-steno.—Full charge office; 6 yrs' exp.; age 23; reliable; exc. refs. Bruns. 5259.

STENO.—Letters with or without dictation; $4 day or take work home. Jun. 4275.

STENO.—Legal; A1 sec.; court reporter; 8 yrs. exp.; temporary; best refs. Buc. 9015.

Miscellaneous.

CULTURED, cheerful, mid. age lady—As companion to lady; free to trav.; ex. reader; refs. Del. 6789 or address E 468, Tribune.

COMPANION to lady—Exc. driver. Free to go. A1 ref. Address P P 100, Tribune.

INTELLIGENT, attrac., 30—Wants pos.; type, swbd., recep. Lake. 9515, Apt. 109.

GIRL—Reliable, col.; clean; beauty shop; hotel, factory; day or nite. Plaza 8964.

GIRL—Colored; wishes part time work. Oakland 9387.

Employment Agencies.

CLEAN or laundry—Fast; willing; $2-$2.50 carfare. Curry's Empl. Serv. Ken. 8085.

DANCING SCHOOLS.

WE TEACH young and old to smile, relax, and dance; pri. $1.00 les. H. Anderson, 155 N. Clark, 30 N. Dearborn, 738 Sheridan-rd.

BEGINNERS private lessons—Day or eves. Teresa Dolan, 1208 E. 63d. Hyde 3080.

ALVINA'S, 3361 Madison—Waltz, fox trot, rhumba; $1 pr. less.; 7-$5; no. appt. nec.

SPECIALIZE IN BEGINNERS. Lea's studio, 1041 E. 63d. Hyde Pk. 1113.

BALLROOM specialists—$1 per less.; 7, $5. Op. 12-11, Sun. 1-9. Gra. 7295, 953 Belmont.

LEARN to dance correctly—$1 lesson. Sonny Carroll, 4751 N. Western. Lon. 7975.

TYPEWRITERS AND SUPPLIES.

50 UNDERWOOD Royals, Remingtons, Smiths, Woodstocks, and others: $14 up. We buy and exch. Eng. 8485, 950 W. 63d.

ROYAL, Und., Smith, Rem., Corona Portable, $10. We buy, repair, exchange any mach. 4470 Broadway. Ard. 0907. Open eves.

FACTORY REBUILT TYPEWRITERS. Phone Wabash 1560. Extension 253.

TYPEWRITERS, $9—duplicators, $10; dictaphones $25; addresso. $15. 428 N. LaSalle.

LATE model typewriters, various makes. Priced low. 236 W. Lake. Dea. 3456.

LOST AND FOUND.

TO FINDERS—TO LOSERS
If you are listed in the telephone directory you may charge a Lost and Found advertisment by calling Miss Miller, Superior 0100. Such advertisments receive the additional benefit of free listing for 30 days in the Lost and Found Index at
THE PUBLIC SERVICE OFFICE
1 South Dearborn Street

BILLFOLD lost—With photo ident. tag, and cards, money. Rew. Kedzie 5830.

BRACELET lost—Party who found diamond and sapphire bracelet in Knoxville, Tennessee Theatre, write Box 911, Knoxville, Tennessee for reward.

BRIEF CASE lost—Brown leather, with corresp.; N. W. suburb. train; left Chicago 5:10 p.m., Oct. 30; rew. Ahlberg.Har.0161.

CARD CASE lost—Black leather; identification card, Social Security No. 336-10-1027. Reward. Canal 1049, Austin 1336.

CUFF LINK lost—Square face and oval clip of black steel with heavy gold inlay. $5 reward. Mr. Droste, Randolph 3444.

DOG lost—Oct. 25, 10 mo., brown and white Springer Spaniel. Rew. Harvey 1659.

DOG FOUND—2 mos. ago. Large male, rust English setter. Kildare 0729.

DOG lost—Eng. setter; female; white with black eyes; reward. Merrimac 3355.

FUR CAPE lost—Caracul; left in Checker cab Fri. eve. Rew. Call Dea. 2488 or Lin. 6411.

FUR coat lost—No. 1 bus, Tuesday. Reward. Call Miss Swanson. Har. 8410.

GLASSES lost—Child's; white metal rims; Mon. morn.; Uptown dist. Edg. 3088.

MINK Collar lost—2100 block North Clark-st., Monday. Reward. Lincoln 1287.

RING lost—42 carat, Zircon stone mounted with diamonds. Lib. reward. Yards 1200.

TRUNK lost—Small army, other articles, books, shoes, etc. $50 reward for return. No questions asked. Michigan 3016.

WRISTWATCH lost—Lady's; gold; monogram R. E. M.; rew. Beverly 0758.

PERSONAL.

WITNESSES who saw capture of burglar suspect at fire station at Balmoral and Ashland Sunday afternoon, June 22, 1941. Call Superior 1430, Prison Dept.

I AM no longer connected with Maxhall Stove Co., 1302 S. Halsted. Am not willing to incur any liability as to the future purchases. HENRY RUHWEDEL.

BOUGHT John's Restaurant, 4849 Irving Pk. Not responsible for debts contracted by any one but myself. JOHN PAVELKA.

SOLD grocery at 2904 N. Damen—Not resp. for any debts contracted by any one but myself. Frances D. Likar.

NOT RESPONSIBLE FOR DEBTS contracted by any one but myself. ROBERT KEATH, 11647 HALE-AV.

HAVE purchased Texaco service sta., 5035 S. Western-blvd. Responsible for my own debts only. CHAS. HORAK, 2023 W. 53d.

HENRY RUHWEDEL is no longer connected with Maxhall Stove Co., 1302 S. Halsted. FRANK TIPPERREITER.

WANTED—Witness to accident Oct. 28 at Bryn Mawr-Francisco involving private car and cab. Randolph 7044.

HEREAFTER I will not be responsible for debts contracted by any one but myself. Edward J. Burke, 6154 S. Komensky.

BOUGHT bakery shop, 1810 S. Allport-st.—Not responsible for any debts unless contracted by myself. JOSEPH VANISH.

PURCHASED Young's Tavern, 844 W. 79th-st.—Not resp. for debts contracted by any one but myself. Peter W. Hallstein.

NOT resp. for debts other than my own. Santo Loverde, Senior, 1135 N. Hudson.

NOT responsible for any one's debts but my own. Nick S. Rich, 852 Sunnyside-avenue.

CATHERINE: Call, write, or meet me at work. DAD AND BOYS.

HERSHEY: Don't stay away. We want you at home. POP.

TEACHER—Wishing you a happy birthday and best of luck always. Little Girl.

NOT responsible for debts unless contracted by myself. R. Waldo Schoene, 826 S. Wabash.

RESPONSIBLE for my own debts only. LUDWIG SEIFERT, 4236 West Lake.

ARNOLD—Everything will work out O. K. Wire received. Please come home. Joanne.

NADINE—Must contact you immediately. JULIA, FOREST PARK.

M.—Please stay out of our lives. Stork on the way. Ella.

ONLY resp. for debts contr. by myself. Clarence J. Truher, 2515 N. Talman, 2d floor.

NOT resp. for debts contr. by any one but myself. FRED TURNER, 1834 Cornelia-av.

ONLY resp. for debts contr. by myself. James Krzeminski, 3137 W. 38th-place.

ONLY resp. for debts contr. by myself. Henry O. Birth, 3005 Racine-avenue.

ELLA MAY McDONALD—IMPORTANT. KINDLY CALL MRS. KNOX.

TRAVEL.

Buses.

All American Bus Line
COAST TO COAST SLEEPER COACHES. FREE MEALS — FREE PILLOWS. Los An. $53.10 R. T.—N. Y. $17.95 R. T. LOW EXPENSE PAID BUDGET TOURS. GO NOW—PAY LATER IF YOU WISH. 314 S. WABASH. WABASH 8300

LOWEST ROUND TRIP FARES. Decatur, $2.85; St. Louis, $4.25; Detr., $5; Ft. Wayne, $2.70; Columbus, $6.60; Pitts., $9; Nashville, $12.10; Birm'gham, $15.85. DE LUXE MOTOR STAGES, 24 E. ROOSEVELT-RD. WAB. 8169.
215 N. STATE FRA. 0303

Automobiles.

BOTH READERS AND ADVERTISERS ARE urged to exercise caution arranging automobile transportation with other individuals. References should be exchanged and carefully investigated.

CALIFORNIA
Want reliable parties to drive new cars as their own. We furnish oil, insur., license. Automobile Transportation Service, 750 S. Wabash. Webster 3420.

PART GAS CALIF.
50 CARS TO LEAVE AT ONCE. 7134 STONY ISLAND-AVE. FAIRFAX 4500.

Calif.-Portland-Seattle
Part gas to Portland; drive individually; no caravan; take friends or family. Saunders System, 28 W. Lake, Cen. 1077.

CALIFORNIA-SEATTLE.
Drive as your own car. Take family. No caravan. Any route. New cars. Pascal System, 228 N. State. Fra. 5178.

GENTLEMAN driving 1942 Plymouth to Phoenix, Ariz.; leaving Tuesday morning; room for four; share expenses or state your term. Call Village 4744.

FREE TRANSPORTATION TO California for reliable drivers. We pay all car expenses food and lodging. 82 W. Washington, R. 226. Phone Franklin 9780.

RENT—1941 cars, station wagons, radios; go anywhere; low as 3c per mile. Harrison System, 612 S. Wabash. Wabash 2684.

DRIVE new car to California, take family or friends. CONTACT DRIVEWAY SERVICE. Victory 9011.

SAN ANTONIO—1 or 2 persons; prefer North Shore party; refs.; trans. free; leaving about Nov. 5th. Wilmette 288.

TOURING Mexico '41 Hudson. Take 4. Shr. exp. Call Longbeach 1741 after 7 P. M.

LEAVING for California in Lincoln '41; take passengers. Aberdeen 0900.

TO Cal.—Exp. driver; share exp.; refs. exch. J. Phillips, 14819 Lawndale, Midlothian.

LEAV. for Miami Nov. 12th-15th; take 2; Studebaker '41. Address Y 178, Tribune.

FREE trans.—Drive car Seattle, woman, man, cple.; ref. exc. Calumet 6700, Room 637.

DRIVING to Los Angeles Thurs., take couple, man to drive. Refs. req. Bel. 3262.

LEAVING for St. Petersburg, Fla., Monday. Take 1 or 2; help drive; refs. Rog. 1158.

MACHINERY AND EQUIPMENT.

30 IN. heavy duty geared head engine lathe, very late model, practically new condition, complete with AC motor drive, now in use but ready for immediate pickup. Available only direct to manufacturers. ADDRESS O B 70, TRIBUNE.

CYLINDRICAL GRINDERS
Norton, 10x36; Landis, 10x36 and 16x66; Van Norman, 6x18 and 10x20; Bryant No. 6 chucking. Many other fine machine tools. Steege Machy., 548 W. Monroe. Sta. 1938.

CHAMPION 20 in. drill press; reduction gears; $35. Call before 3 p. m. Sun. or during week. 5612 N. Clark, 2d floor.

GUARANTEED AC AND DC motors, generators, blowers, pumps, comp. Arthur Wagner Co., 701 W. Washington. Monroe 7409.

TOOL room machinery—Lathe and shaper for sale. 919 N. Keeler-av. Open Sat. and Sun. mornings, ask for Andrew Pales.

BATTERY mfg. equip., 4829 W. Greenfield-av., Milwaukee, Wis.

MACHY., ELEC. MOTORS, H. S. DRILLS. Buy-sell for cash. Monarch, Canal 5683.

AIR COMPRESSOR—Genuine bargain. BERNARD, 7408 Jeffery. Dorchester 1730.

WANTED—Gas drying and baking oven for sheet metal. Rockwell 2240.

AARON'S will call and pay cash for any machy., elec. tools, etc. Haymarket 2334.

AIR COMPRESSORS—½, ¾ and 1 h. p. Real bargains. $30 up. 2534 S. Wabash-av.

PAINT DRYING OVEN, GAS FIRED. 2408 OGDEN-AV. CANAL 4906.

BLOWERS, fans, exhausters—Used; all types. Gen. Blower Co., 405 N. Peoria. Mon. 0574.

WANTED—Gas drying and baking oven for sheet metal. Rockwell 2240. Euclid 3883R.

FOR sale—Lathe chucks; 10 in. and 14 in.; 4 jaws; good cond. Austin 4202.

WANTED—Used 4 post elec. garage lift.; gd. cond. Brother Albert, Hinsdale 1460.

HUNTING PROPERTY AND PRIVILEGES.

50 MI. from Chi.—Reservations for 2 left. Private lake; 65 acres for use; $30 per man. Bittersweet 7267. L. B. Hall.

TO RENT—ROOMS—CENTRAL.

Hotel Rooms.
$5.00—WEEKLY—$5.00
Weston Hotel, 355 W. Madison street.

TO RENT—ROOMS—SOUTH.

CHELTENHAM-PL., 3066—1 blk. lake, I. C., bus, 3 car lines. South Shore 2747.

CORNELL, 5131—Light sgl. rs. $3.50; private residence; nr. I. C., bus. Plaza 3669.

COTTAGE GROVE, 5637, 2d Apt. E.—Lgt., wm. qt. rm.; kit. privl.; $4 wk.; lady pref.

DORCHESTER, 5227—Room and bath, $5; prefer Christian bus. girl. Miller.

DREXEL, 4454, 3d N.—Large, attr. rm.; twin beds; private home. Ken. 0940. Dre. 9663.

ELLIS, 4745—NEW FURN. RM.· SUIT. 2; ADJ. BATH; PRIV. HOME. $4 EACH.

ELLIS, 7435—2 bedrooms, for gentlemen; garage; I. C.; good trans.; refs. Vin. 9266.

EVERETT-AV., 5508—Nicely furn., sgle. and dble. rms.; also kitch., hskpg.; 1 blk. Outer-dr., nr. I. C., bus. surf. Reas. But. 9339.

HYDE PARK-BLVD., 5488—Hotel Cecil; lt., warm rooms. $6 wk.; shrs.; I. C. bus.

HYDE PARK-BLVD.—1 single room; attract. private home; 15 min. loop. Midway 0758.

INDIANA, 7846—Large front rm.; 1 or 2 elderly men; priv. family. Triangle 1823.

INGLESIDE, 5620—2 or 3 rooms. Gentlemen pref.; reas. Hyd. 5286, aft. 6 p.m. or Sun.

KENWOOD, 5519—$1 day, $3 per week; hotel service; all transportation.

KENWOOD, 4809—Single room in private home; near I. C. DREXEL 1895.

NORMAL-BLVD., 6400—ENGLEWOOD 3700. NORWOOD HOTEL. New double inador bed, adjoining bath, all trans.; cafe; $7 week; also kit. apts.

VERNON—New. furn.; priv. fam. Kit. priv. if des. Gd. tr. Reas. Abe. 8896.

WOODLAWN-AV.—Beau. furn. dbl. rm. adj. bath; lg. closet; dav.; I. C. Hyd. 1026.

81ST-ST., E., 739—Large, outside rm., bath adj.; priv. family. Ph. Stewart 8121.

LIVE AT THE "Y"
All club facilities; conv. to everything; I.C., bus, surface; full 24 hour service; single rooms, $5 to $7 wkly.; double, $4.50-$6. HYDE PARK Y. M. C. A. 1400 East 53d-st. FAirfax 5300.

PLEASANT Rm.—For desirable yng. lady employed; bus, surf., I. C. Sou. Sh. 9220.

LARGE, light, airy rm. in priv. family for refined gentleman. I. C. Hyde Park 7972.

47TH-PLACE, 1354 E.—Clean, comfortable, quiet; 2d fl., $5. Drexel 8234. Mulder.

61ST, 1560 E. 1st fl.—Lg., well furn., chrfl. sl. r.,1-2 gts.; all tr.; pk.;2gd. hm. Neumann.

EMPL. pers.—S. Sh. dist., all trans. 1 blk.; private fam. 2 adults. Fairfax 9659.

CHEERY rm. in lovely bung., $4.50 week. Near 103d R. I. and bus. Beverly 1127.

Hotel Rooms.

THE HYDE PARK HOTEL
A GOOD PLACE TO LIVE
LARGE CHEERFUL ROOMS. Without bath, $8; with bath, $9 up. Spacious suites, $14 per week up. Close to beaches and Univ. Chicago. Street car and bus at the door. I. C. express stop ½ block. 1511 Hyde Park-blvd. Hyde Park 0530.

$7 WKLY.—$1.50 DLY. UP
350 new, beautifully furn. rooms and bath; compl. hotel serv., cafe, garage, theaters, shops. U. of C.; 10 min. to loop; all trans.
MIRA-MAR HOTEL
6220 WOODLAWN-AV. PLAZA 1100.

PARKLAND HOTEL
$6.50 wk. rm. with priv. bath
Unexcelled service and transportation. 1550 E. 63d-st. at Jackson Park. Phone Plaza 2710

WOODMERE HOTEL
4641 S. Woodlawn-av. Inador beds; private tub or shower bath.
$7.50 WEEKLY $7.50

SOUTHLAKE HOTEL, 4711 S. Kenwood-av. Newly dec.; smartly furn. rooms with tub or shower; complete hotel service. $6.50 WEEKLY. $1.50 DAILY.

TO RENT ROOMS—SOUTHWEST.

FAIRFIELD, S., 5641—Large, light room with closet; private family; garage; refers.

SPAULDING, 5150 S.—Lge., lgt. warm. Priv. rm.; gd. tr. Man pref. Grovehill 4535.

TO RENT—ROOMS—NORTH.

ASHLAND, N., 4452—Sleeping room, inador, running water; for 1 or 2. Nicely furn.

ASTOR-ST., 1436 N. Paneled studio; suit. for 2; share bath.

BANK, E., 48—Studio for gentleman, adj. bath. Furn. early American. Del. 4613.

CATALPA, 1068 W., 5500 N.—Lge. rm., kit. opt.; ladies only. Restr. Guzman, Lon. 0955.

CEDAR-ST., E., 61—CANTERBURY HOUSE. Attrac. sgl. rms., $5.50-$7; nr. everything.

DEARBORN, 1246 N.—NICE, CLEAN ROOMS, $3.50 UP.

CHASE, 1445—Men; large double and sgl. rms.; real home; restricted. Rog. Pk. 0059.

DOVER, 4533—Well furn. room. Large closet, in priv. home. Restricted. Empl. Edg. 5063.

ELM, 47 E. or 54 E.—Attr. rms. for girl, compl. home; kit. privl., piano, library.

FULLERTON-PKWY., 444—Outside sleeping rms. Excellent location. Nr. all trans.

GLENWOOD-AV.—Large well furnished room; cross ventilation; adj. tile bath; priv. fam. Gentlemen; restricted. Sheldrake 5189.

GOETHE, 58, W.—Nicely furn. rm.; clean; exc. trans.; reasonable. Delaware 5089.

HERMITAGE, 7510 N.—Large front room; steam heat; ½ block Howard-st. transp.

HOWE, 2006 [600 W. Armitage]—Rooms, Innersp.; plenty heat and hot water. Reas.

KENMORE, 5233—2d, Choice front rm. Twin beds; priv. apt.; kit. privl.; all transp.

MAGNOLIA, 5224 N.—Large, front room, nr. bath; excellent transportation. Edg. 4963.

MAGNOLIA, 4520—Attr., new dec. trt. rm., run. wat.; lg. closet. $3.50. Wilson L. bus.

MORSE, 2124—Large rm. in private home. Suit. 1 or 2. Reas. Hollycourt 9818.

ROSEMONT, 1251, 2d—Comf., large or sm. r. L. bus, surf. Reas. Bri. 7358 Sun. or eves.

RUSH, 701; near drive—Lovely large studio rooms; newly dec. and furnish.; pri. bath.

SHERIDAN-RD. [3000 District]—Business person want'g well furn. bedr. in priv. fam. $25 mo. Lakeview 7143 aft. 6 p.m. only.

SHERIDAN-RD., W., 903—3d. Newly dec. r. Priv. fam. L exp. surf. Bus. Rl. hm. $3.50.

SHERIDAN, 923—Newly furn. front slpg. rm.; double or single; all transportation.

SURF-ST. [2900 N.]—Lt. studio rm., lge. closet; nr. Sheridan; ex. tr.; reas. Buc.4047.

WALTON, 114 E., nr. Drive—Newly dec. front rm.; beau. furn.; firepl.; 1 or 2.

WELLINGTON, 634—Nicely furnished room. For 1 or 2. Good transportation.

WELLINGTON, 528 [3000 N.]—Dbl.rs.$3.50 & $5 ea. pers.; conn. ba; or sgl. Meals opt.

WINDSOR, 917—1st apt. Nice, clean r., adj. ba.; pri. home. Refs. All tr. Edg. 7465.

WINTHROP, 5444 N.—Lg. rm. Suit. 1 or 2. Kitchen priv. opt. Private fam. Ard. 5179.

WINTHROP, 6237—Lovely, large, newly decorated rooms. Excellent trans.

BUSINESS GIRLS' RESIDENCE. Beaut. home on lake front; club atmosphere; all tran.; ref.; $6-$7.50. Lon. 0302.

SUNNY French window—Pri. res. Con. bth.; 2 clos.; nr. pk., bus. stp. 1 or 2. Div. 5543.

ATTRACTIVE room—In priv. apt.; gentleman. Ard. 7396, evenings after 7 and Sun.

5335 LAKEWOOD—Warm; new dec.; run. water; pri. home; all trans. Sun. 3875.

LOVELY, large rm.—Restricted res.; Loyola exp.; bus. lady; reas. Rog. Pk. 9833.

LARGE Studio Rms. in quiet home—Cooking priv. Nr. L and St. car. 922 Belden.

LARGE rm.—Priv. apt., man. $6, incl. Sun. brkfst., ldry., restr. Loy. exp. Shel. 0870.

Hotel Rooms.

1219 N. CLARK—Hotel Windsor. Modern rooms, newly dec. $1 day up, $3 week up.

TO RENT—ROOMS—NORTHWEST.

AGATITE, 2624—Lge. frt. bedrm., sgl. or dbl., $4-$6. Pri. fam. L. surf. Key. 0181.

BELLE PLAINE, 5210—Lg. rm. in priv. hm.; own entr.; suit. 2; gar. opt. Pal. 4096.

IRVING PARK Y. M. C. A. 4251 Irving Park-rd. Pensacola 1400.

LOGAN-blvd., 2716—Nice large room, well furn.; good trans.; priv. fam. Arm. 6856.

McVICKER-AV., NORTH, 2506—Two rooms for rent to couple; gas, light, and heat.

MONTANA, 4506, 1 bl. Fullerton—Lg. htd. r., bsmt.; el., gas free; must care blr. 2 fl. bldg.

NORMANDY, 5230 N.—Single room in new home; adjoining bath. Newcastle 4096.

LIGHT, clean room—Man preferred. Good transp. Private home. Kildare 7586.

ROOM in private home—Employed man preferred; meals if desired. Berkshire 0260.

LARGE twin bedrm.—Adj. bath, hotel apt. 2 men, $7 wk. All trans. Spaulding 8759.

PRIVATE home—Attractive rm.; own bath; board opt.; gd. tr.; reas. Armitage 2549.

TO RENT—ROOMS—WEST.

HOMAN, S., 339, 3d west—Attractive, large rm.; 1-2; priv.; reas.; exc. tr. Van. 8075.

LIVE AT SEARS Y. M. C. A.
Nicely furn. rooms, $4.50 up weekly. 820 S. Kedzie-av. Nevada 3800.

FURN. rm.—Suit. 1 or 2 bus. girls. Washington-blvd., nr. Garfield Park. Kedzie 8624.

Hotel Rooms.

$7.00 WEEKLY $7.00
Newly dec. outside rooms; tub or shower. ALCAZAR HOTEL, 3000 W. Washington.

TO RENT—ROOMS—SUBURBAN.

An ideal room for business woman wishing to live in suburb. Nr. all transp. Call University 5624 morn. or eves.

TO RENT—HOUSEKEEPING ROOMS.

South Side.

BERKELEY, 4464—2 large light front rooms; electric refrigeration; good transp.; $7.50; also sleeping room, $3.

Horse Sense Answers

1. Radish
2. Wrestler
3. Appropriation of property by the state.
4. Armband
5. Wyandotte, a chicken.
6. [a] Texas—By 4 states [y]
   [b] Rhode Island—By 2 states [w]
   [c] Nevada—By 5 states [z]
   [d] Florida—By 3 states [x]
   [e] Maine—By 1 state [v]

TO RENT—HOUSEKEEPING ROOMS.

South Side.

BLACKSTONE, 6426—2 rms.; large porch; refrig. Outside rms. Also sleeping rms.

BLACKSTONE, 4958—1 m. kitnts. Large, airy; new. furn.; refrig.; all tr. $5-$7.

BLACKSTONE, 6030-32—Attr. 2 r. kit. apt.; dec.; refr.; private porch; all trans.; $7.50.

DREXEL, 4743—1 rm. kit. pul. apts., adj. bath; $20-$30 mo.; adults; bus at door.

DREXEL, 4332-34—1 rm., priv. bath; 2½ rms., semi-pri. bath; slpg. rms.; attr. rates.

HYDE PARK-BLVD., 1411. Kitnts., $4 up; 9 min. loop; bus at door.

INGLESIDE, 6026—1-2 rm. kitnts., $3-$9; free rent 2 rm. kit. for part time work, cleaning; woman; suit. cple. with 1 child.

KIMBARK, 6500—Newly dec. 1, 2, and 3 rooms; kitch.; gas, light, and refrig. free.

PRINCETON, 7214—Large front room; refrig. and sink; nr. R. I. and surface lines.

STONY ISLAND, 6016—New dec. 1-2½ rm. kit.; also slpg. rms., $3-$8.50; all trans.

UNIVERSITY, 6128—Light, clean, quiet, 1-2 rm. apts., refrig., $4 up; surface, L.

WOODLAWN, 6017—2 rm. bsmt. apt., $6.50; lge. 1-2 rm. kitnts., $4.50 up; slp. rm., $3.

YALE-AV., 7248—3 front rms., nicely furn. Refr. Rock Is., L, surf. Adults. $10.

North Side.

ARGYLE, 940—1 rm. kit. apt.; front; new. dec. Frig.; md. serv.; gd. ht. Also slpg. rm.

BELLEPLAINE, 929—3 Lt., cln., warm, quiet frt. R.; frig., well fur., new. dec.; all tr.

BURLING, 2527—Lovely mod. front 2 rm. apt.; priv. bath; refrigeration; exc. trans.

CUYLER, 933 [4030 N., nr. Sher.]—1 r. kit.; Frig., exc. ht. $5.50; other $3.50. Adults.

DAYTON-ST., 2238—2 rms.; newly decor.; compl. furn.; refrig.; good trans.; reas.

DELAWARE, 16 W.—Large front rm., 1st fl.; twin wall beds; also slpg. rm.; nr. loop.

DOVER, 4608—1 rm. kitnt.; light; adults; 1 blk. e. of Clark; bus at door.

FULLERTON-PKWY., 444—2 light, airy rms. Elec.refrig., linens. Good transportation.

GRACE, 648—Well furn., clean, hskpg. or slpg. rms.; free pkg.; all tr. Nr. park, bus.

JUNIOR-TERRACE, 832—Large, front hskpg. rm. and lge. slpg. rm. Suit. 2 girls.

KENMORE, 4618—KENMORE APT. HOTEL. Kitchenettes, $5-$6; priv. bath, $8-$9 wk.

LINCOLN PK., W., 2118—Double hskpg. or slpg. rm. Overlk. park. Reas. Lin. 7684.

MAGNOLIA, 4845—1 and 2 rms.; nicely furn. and dec.; elec. refrig.; all trans.; reas.

MAGNOLIA, 4441—Cozy 1-2 rms.; newly dec., nicely furn.; elec. refrig.; trans.; reas.

MALDEN, 4629—2 rm. front, modern furn.; adults only. Also 3 rm. bedrm. apt. $9 up.

MONTANA, 957—Cl., lgt.; h. w.; stm. ht.; L. sur.; 1 r., $2-$3; 2 r., $4; slpg., $1.75.

SHERIDAN, 4723—Nicely furn., dec.; 1 and 2 rm. kit.; refrig.; maid serv.; $6.50 up.

SHERIDAN, 5016—Well furn. 1 rm. apt., 18x24; sun pch.; Frig. Also others, $4 week up.

ST. JAMES-PLACE, 424 [2500 N.]—Two-3 rm. apts.; beau. furnished. $8.50 wk.

WINTHROP, 4860—1-2 rm. apts.; newly dec. and furn.; refrig.; excel. trans.; 1 rm., $5; 2 rms., $7.50. Also 1 rm. basement apt.

WINTHROP, 4917 N.—2 r. and 1 r. kitnts.; also slpg. rms.; reas. Rav. 9278.

4208 KENMORE—1-2 rm. nicely furn. apts.; free refrig.; all trans. Reas. rates.

Northwest Side.

KEDZIE, N., 1627—Clean, steam htd. hskpg. room; refrig.; ½ block L, street car.

West Side.

HOMAN-AV., S., 328—Modern, single room; steam, hot water, phone; exc. trans. $3.50.

MONROE, 4727—2 rms.; kitchen and bedrm. Free gas, elec. $11 wk. Estebrook 3217.

WASHINGTON, 2673—Warm, light, 2 rm. apt.; free gas, refrig.; slpg. rms. $3.50.

WASHINGTON-BLVD., 3336—1-2 rm. kitnt. 4 wind. Adj. bath. All trans. Reas.

BOARD AND LODGING.

South Side.

62D-ST., E., 1111—Rm. and board; home ckg.; stm. ht.; gd. tran.; $7 up. Hyd. 6836.

61ST, E., 1512—Frt. rm.; exc. meals; I. C., "L" dbl., $15; 1, $8. Johnson. Midway 3554.

6074 STONY ISL.—Warm front rm. with lav., exc. mls.; pri. fam.; yng. man. Fai. 5994.

LANGLEY, 7438—Cheerful rm., twin beds; priv. home. Bd., ldry. $10 wk. Rad. 6455.

North Side.

KENMORE, 4816—Pleasant sunny rm.; 1 or 2 bus. girls; home ckg.; reas.; gd. trans.

66 E. CEDAR—Congenial home for yg. bus. people; excel. meals. The Moreau Home.

DAMEN, N., 4516—Cple. will shr. lovely cong. hm.; ex. mls. All tr. $8.50 wk. ea.

Northwest Side.

COMFORTABLE, warm rm. in private home. —Excellent meals; good trans. Spa. 5133.

Convalescent Homes.

Frances Du Ket Rest Home
4515 Drexel-blvd. Phone Oakland 6362. Luxurious rooms, private baths, supervised diet. Finest environment. At only little more than average rates.

$30 A MONTH in sanitarium—Good food, 24 hour nursing service. Convalescents and old age pensioners. Write Palatine Sanitarium or call Armitage 0156, 6-9 p. m.

Children.

REFINED home for child with parent, 1 block school. L. Hollycourt 8809.

EMPL. couple or mother—Compl. care of child; nr. school; gd. trans. Gra. 6419.

EXC. care 1 or 2 child, with parent. ½ blk. schools. All transp. Ardmore 3645.

HOTELS AND APARTMENT HOTELS.

NEWEST FIREPROOF BLDG., NEAR LOOP.
MARK TWAIN HOTEL
NEW, MODERN FURNITURE. Priv. tub, shower, free radio, garage serv. $1.50 PER DAY, $8 WK. UP. 111 W. Division, cor. Clark. Mich. 7150.

5737 KENMORE-AV.
2-3 ROOM FURNISHED APTS. Complete Hotel Service; Excellent transportation; 1 block from lake; beaut. furn. EDGEWATER APTS.

HOTEL COMMODORE
5547 KENMORE. LON. 7040. SINGLE, $8.50 WK.; DOUBLE, $10 WK. All rooms with tub and shower; newly furn.; complete hotel service; coffee shop.

SHERIDAN PLAZA
SHERIDAN-ROAD AT WILSON. 400 rooms with bath. $2 DAILY AND UP. MONTHLY RATES.

6320 KENMORE APTS.
Unusual 1½-2-3 room de luxe units in this modern building. Nominal rentals. COMPLETE HOTEL SERVICE. NEW MANAGEMENT.

HOTEL DEVONSHIRE
5 MINUTES' WALK TO LOOP. Newly decorated, modernized rooms. COMPLETE SERVICE, $6 WEEKLY. 19 E. Ohio-st. Sup. 4900.

FOR YEAR 'ROUND COMFORT—LIVE AT
The Stevens Apartments
1 room, $55-$85; 2 room apts., $120 up. 720 S. Michigan. WABASH 8450.

WELLINGTON ARMS
2970 SHERIDAN-RD. 1 to 5 room apts.; furnished and unfurnished; $42.50, up. Bittersweet 4600.

LINCOLN PARK ARMS
2738 PINE GROVE-AV. LIN. 1400. 1 to 3 ROOM FURN. APTS. COMPLETE HOTEL SERVICE. RATES $50 UP.

WEBSTER HOTEL [facing Lincoln Park]. 2150 N. Lincoln Park West. Div. 6800. Stately 14 story bldg. Newly decorated and furnished rooms; suites and studios; from $3 daily, $17.50 weekly; $50 monthly.

CHATEAU HOTEL
Choice rooms with private bath, showers; 2 closets; fireproof; elevator service. Reas. rentals. 3838 BROADWAY.

1244 N. DEARBORN HOTEL
UNUSUAL values; newly decor. furn. rms. WALKING DISTANCE FROM LOOP. $6 per week; $1.50 daily.

BUENA PARK HOTEL. 4145 Broadway—350 newly furn. outside rooms; $6 wkly. up; L, bus, st. car at door.

rooms, suites, kitchenette apts. available PLAZA HOTEL Clark and North-av.—Hotel

STORY HOTEL, 2115 Sedgwick—Nr. Lincoln Park. All transp. 24 hr. service. $6 week.

CHELSEA HOTEL, 920 WILSON-AV.—Rooms as low as $6.00 a week. $1.50 daily.

"THE POINSETTIA". For Better Living. Complete service, trans. 5528 Hyde Park.

CHOICE acommmodations and appointments at the MARYLAND Hotel, 900 Rush-st.

OLYMPIC HOTEL, $6 WEEK; $1.50 DAY. ALL RMS. BATH, RAD. 1015 N. CLARK.

DEWEY APARTMENTS in the Edgewater Beach Hotel. Telephone Longbeach 6000.

HOTELS AND APARTMENT HOTELS.

5 ROOMS
WITH LAKE VIEW
Completely and smartly furnished. Plenty of closet space. Colored tile bathroom, with added stall shower. $165. See today at
6101 SHERIDAN-RD.

DEARBORN PLAZA
KITCHENETTE APTS. $14.00 WEEK UP. SPECIAL MONTHLY RATES. Rooms $10 per week; daily, $2.50 up. Walking distance to the loop. 1032 N. DEARBORN-ST. WHI. 6464.

WINDALE HOTEL
6019 N. WINTHROP-AV. LON. 2840. $6.50 WK. AND UP. DAILY, $1.50 UP. ALL RMS. WITH PRIVATE BATH-SHWR.

5 Minutes' Walk to Loop
1 and 2 room kitchenette apartments. Hotel Rooms. All pleasantly furnished. All real values.
THE CROYDON
616 N. RUSH-ST.

BREVOORT HOTEL
Madison, East of La Salle
UNDER NEW MANAGEMENT. Daily rates from $1.75. Weekly rates from $8.00.
RADIO IN EVERY ROOM

WACKER Hotel—New fireproof bldg.; outside rms.; priv. bath; $8 wk. up. An A. A. A. Hotel, 111 W. Huron-st., corner Clark.

APARTMENTS AND ROOMS TO SHARE.

BUS. women share beau. apt. with same [1 or 2]; lge. liv. rm.; piano; 2 bdrms.; $50 mo. 653 Gordon-terr. Wellington 7310.

LADY will share 4 furnished rms., with couple and give $4 week in exchange for part time help. Village 7859.

GIRL will share attrac. apt. on near N. W. side, with same, exc. trans. Armitage 9211.

2 GIRLS des. 3d to shr. apt.—Tw. beds, all exp. trans., nr. lake; Gentile. Bri. 7559.

YG. bus. lady wants same to share attr. htl. bdr. apt.; N. Side. Lon. 6401. Apt. 404.

BUSINESS woman will share 3 rm. bedroom N. S. apt. with same. Lon. 1445 aft. 5 p.m.

1 OR 2 Men—Share de luxe apt. same. Grand piano; exc. meals; best transp. Sun. 2185.

BUSINESS girl share with same 3 rm. apt. 2900 N. 20 min. to loop. Ref. Gra. 6994.

GIRL—Will shr. pretty apt. with 1 or 2 girls or couple. Reas. rent. Chesapeake 1958.

TO RENT—HOUSES.

South Side.

NICE 5 room bungalow—Luella-av. nr. 84th-st.; $50 mo. Carlborg, Plaza 0541.

6 ROOMS—Steam heated; $45. Good transportation. 5337 S. Union-av.

Suburban—South.

6 RM. Hse.—Gas ht., fireplace, enc. porch. $77.50. 10613 Hamilton. Cedarcrest 0064.

Suburban—North.

HIGHLAND Park—5 rm. bungalow; gas ht.; 2 car gar.; 2 enclosed porches; beautiful loc.; near transp.; $75 month. Rav. 8776.

NORTH SHORE—Houses and apartments. McGuire & Orr, Evanston. Rog. 3213.

7 ROOM Home—2 htd. pchs.; firepl.; $90. Gar. 3 blocks from "L." Wilmette 1526.

Suburban—West.

A PALACE AT A PRICE.
You'll like the massive liv. rm. and restful library in this 6 bedrm. home; 5 full baths, 2 lavs., recreation rm.; maid's qtrs.; beaut. landscpd. grounds; 2 car gar.; a fine home in a fine location. To rent at $250 per month. NOW. HINSDALE REALTY CO. PHONE 317.

WANTED—TO RENT—HOUSES.

RESP. cpl. des. unfur. sub. res. 6 rs., 1½ ba. Auto. ht.; pay gd. rt. J. J. Kehoe, Un. Leag.cl.

TO RENT—FURNISHED HOUSES.

EXCELLENT 3 bedroom residence—Near "L" and bus line; beautifully decorated; most efficient kitchen, powder room, real fireplace, and other fine features; leaving city. Large closet space. Euclid 8662.

TO RENT—APARTMENTS—GENERAL.

CHOICE 4-5-6 rooms Reasonable rents; good locations Central 3338

TO RENT—APARTMENTS—SOUTH.

General List.

MODERN 2-5 rms.—Nr. lake, park, all trans.; restricted; $32.50-$47.50. Kenwood 8407.

1, 2, 3, 3½ Rooms.

2½ and 3½ rm. apts.—Ultra modern; everything new. 4330 Drexel-blvd.

SMALL stove heated apt. nr. Stony Island; $15 a month and up. Call Plaza 0541.

LGE., lgt., comfortable English bsmt. rm.; in Woodlawn; $30; adults only. Fair. 7220.

4, 5, 6, 7 Rooms and Larger.

VISTA HOMES
5844 STONY ISLAND-AV.
6, 7, and 8 ROOM APTS.
DOORMAN—ELEVATOR GARAGE. Overlooking Jackson Park. A modern fireproof bldg. Spacious rooms. HOGAN & FARWELL, INC. Exclusive Agents. Representative on premises. Dor. 2717.

7 RMS.—3 baths, all outside rms., south exposure; with or without carpeting; restricted; seen by appointmt. Fairfax 9329.

50TH AND DORCHESTER—6 rms.....$72.50 SCHMIT & WATT, 77 W. Washington. Randolph 1984.

SUBLEASE—6842 Oglesby. De luxe 7 rm. apt. Beaut. decor. Insulated. 2 tile baths. Htd. gar. Nr. lake, pk., I. C., bus. Fai.7956.

4 LARGE rooms—$40. 4465 Oakenwald. PROSPECT 0427.

4530—DREXEL-BLVD.—5 rooms; 1st floor. Canvased walls. Newly decorated.

6 ROOMS—Stove heat; 2d; 6015 S. Ashland. Lafayette 9594.

10732 AVENUE C. [Southeast side]—6 rms. Heated; modern; $52.50. Franklin 5047.

CRANDON, 7311, 2d—6 rms., tile bath; compl. redec.; immediate occupancy.

607 WOODLAND PK., 3441 Cottage Gr.—4-5 rms. apts.; steam ht.; $25-$32. Vin. 6802.

7 ROOMS, 3 baths; canvas walls; $110. 6914 OGLESBY-AV.

7 AND 8 rooms, $55 to $85. 4448 Drexel-blvd. See manager.

TO RENT—APARTMENTS—NORTH.

General List.

2000 Lincoln Park West
2-3-4 ROOMS AVAILABLE. 16 story modern elev. bldg. Located at Lincoln Park. Transportation, shopping, schools and churches are close. Elev. and doorman service. Peter F. Reynolds Co. Lin. 3633. Div. 0014.

3314 LAKE SHORE-DR.
Overlooking Park and Yacht Harbor. 1½-3-3½-4 ROOM APTS., $60 UP. Finest modern appointments. All electric kitchens. Free electricity and refrigeration. Roanoke Real Estate Co., Lake View 4130.

1214 JARVIS-AV.—Lake apts.; 3½-4-5 rms.; all outside rms.; private beach; garden and lake; 1 block bus. L. Rogers Park 4825.

WELLINGTON ARMS, 2970 SHERIDAN-RD. 1 to 5 rm. kitchenettes; furnished or unfurnished; starting at $42.50. Bit. 4600.

1, 2, 3, 3½ Rooms.

PARK ROYAL
451 WRIGHTWOOD-AV. Carpeted floors, switchboard service, gas, light, and refrigeration included in rentals. 3 ROOMS ....$80.00 Resident Manager. Lincoln 6780. Managed by Cochran & McCluer Co.

NEAR NORTH. Subl. 3 rms., 1 bath, $85. Lge. liv. rm. with woodburning fireplace. MODERN BLDG. Nr. Lincoln Park and Lake. Sup. 4842 days or Sup. 2753 Sun. and eves.

613½ ARLINGTON-PL.
Modern bldg.; 3½ rooms; immed. poss.; $48.50 incl. refrig. Linc. Pk. dist. Lin.2282

7627 EASTLAKE TERRACE; 3½ RMS. new stove, new refrig.; priv. bathing beach. Immediate possession. Hol. 8600.

1000 LOYOLA-AV. 2 and 3 room carpeted apts. Private beach. Central 0007.

5050 SHERIDAN-RD. Apt 904—2½ rm.; sub. to May; $55 mo. incl. util. 10-12; 5-9.

UNEXPECTED VACANCY—1 rm. studio apt. Firepl., all conven. 164 E. Superior.

2 RM. apt.—Gas, light, refrig. incl.; $32.50; clean; nr. pk., gd. tr. Adults. 819 Windsor.

3526 N. MARSHFIELD—1½ rm. studio apt.; free gas, refrig.; adults. Attardo.

664 N. DEARBORN—1½ room kitnt.; tile bath, shower; free refrig.; light and gas.

THE EMBASSY. Pine Grove at Diversey. Diversey 4440.

3½ RMS.—3d fl.; stm. ht.; t. t. stv.; refrig.; new dec. $37.50; adults. 1157 Wrightwood.

3 ROOM apartment at 541 N. Michigan—Will decorate. See engineer, Apt. M.

TO RENT—APARTMENTS—NORTH.

4, 5, 6, 7 Rooms and Larger.

PENTHOUSE
From fourteen stories this unique bungalow apartment with its own individual terrace overlooks Lincoln Park and Lake.
5 Rooms........$165
Thoroughly modern and different. High arched, beamed ceiling in a spacious living room. Two large bedrooms. Black marble bath. A visit will prove worth while.
444 ST. JAMES-PLACE
RESIDENT MANAGER. DIVersey 1100. Managed by COCHRAN & McCLUER CO.

210 E. Pearson-st.
(835 North)
Modern 16 story building. Walking distance to loop. All outside apartments.
6 ROOMS (3 baths)...$145.00
RESIDENT MANAGER. DELaware 2702. Managed by COCHRAN & McCLUER CO.

219 LAKE SHORE-DRIVE
5, 6, AND 7 ROOMS
DOORMAN ELEVATOR MAN HOGAN & FARWELL, INC. Managing Agents. 664 N. MICHIGAN WABASH 7300

$75.00
4 large rooms, inador in living room, modern kitchen; 24 hour service. EXCEPTIONAL VALUE.
3520 LAKE SHORE-DRIVE

OVERLOOK'G LINCOLN PK.
Sublease 6 rms., 3 baths; avail. for 1½ yrs. until May, 1943; 8th fl. apt.; carpeted; will decorate; exceptional value. Phone or write. Emil Horween, agt., 160 N. La Salle. Ran. 4638 or Buc. 9755.

1961-71 WINONA
MODERN LIGHT APARTMENTS. New stoves and refrigerators.
4 rooms, 3d floor........$42.50
5 rooms, 1st floor........$52.50
Phone ROGers Park 8211.

6 ROOMS—$65
1308 ROSEMONT-AV. Large, light apt. Convenient to shops, schools, churches, transportation, etc. SCHOENLANK & KIRSCHNER. She. 8820.

FACING LAKE FRONT
Sublease for immediate occupancy. 5 rms. 2 baths. Free elec. refrig. Nr. trans.; $100. Restricted. 1201 Chase. Bri. 6918

6612 N. ASHLAND-AV.
Desirable 5 room apt.; white woodwork; inlaid linoleum in kitchen; G. E. refrig. See janitor or phone Randolph 0112.

5 LARGE ROOMS, $55
5546 N. Winthrop-av. All modern; best trans.; near lake.

5 RMS., 2 TILE BATHS
Tile kitchen, step-in shower; canvas walls, new refg. Janitor. 2301 Farwell.

FACING LAKE. 6 lge. rms.; 2 baths; enclosed porch; 1st fl.; new stove, sink, arches, floors, white woodwk. 7616 Eastlake-terr. Sun. 8077.

1217 Jarvis—Overlook Lake
4 rms., slp. pch., pri. bch., att. dec. immed. occ. Restr. $69.50. [7400 N.] Rog.Pk.3390.

1400 LAKE SHORE-DRIVE. Sublease 5 rm. efficiency mod. kitnt.; 2 bedrms., 2 baths; all rms. on lake. $127.50. Restricted. L. C. Smith, Apt. 12-B.

SUBL.—5 rms. and sunpch. 1st flr. new G. E. refrig.; tile bath; will dec. $65. Restricted. Ray R West. Briargate 7266.

843 AGATITE [4440 N.]—Near park. 4-5 large rms. Priv. front porch. H. W. CROXTON. 4723 Broadway.

5241-43 WINTHROP—6 rms., elec. refrig., all light rms.; well maintained building. $55. Agent on premises.

5 LIGHT rms.—Newly dec.; mod. bldg.; tile bath, canv. walls; free refrig.; all trans. Restr. $65. 7078 N. Wolcott. Cor. Estes.

ULTRA MODERN 5 RMS., $57.50. Tile bath, new t. t. stove; new G. E. refrig.; decorate to suit. 6422 N. Greenview.

SUBLEASE—Very desirable 6 rms., 2 baths; facing lake; elevator bldg. Sell carpets, Venetian blinds. Sheldrake 7838.

5 BEAU. rms., 2d—Stm.; elec. refrig.; stove; Venetian blinds; $40. 603 W. Division.

4½ LITE rms.—Remod. 2d flr. Enc. pch. Htd. Adults. $45. Inq. 1st fl. 640 W.Melrose.

6 ROOMS—$25; good trans.; enc. porches. 3258 N. Racine.

26 SCOTT-ST.—6 rooms, 3 baths, unusual and unique layout. Central 5050.

1301 ELMDALE—5 rms.; modern; white wdwk.; painted walls; nr. lake. Fra. 0353.

SUBL 6 rms., 1st fl.—1¼ baths, $75; Georgian Court Apts.; Mich. 7536 or Moh. 4193.

MILDRED-AV., 2726, 2d floor—5 beaut. rms. Encl. pch. All facilities. All transp. $60.

5 ROOMS, 2D, 5410 WINTHROP, MODERN 6 ROOMS, 2 BATHS, REAS. CENT. 6610.

NEW, modern 4-5 room apts.—Lake view 5060 MARINE-DRIVE LON. 5975

6 ROOMS—Canv. walls; tile kit.-bath; 3 apt bldg.; $77.50; restr. 6333 N. Richmond.

MARSHALL FIELD GARDEN APARTMENT HOMES, 411 Blackhawk-st. Mohawk 2711.

641 GRACE-ST.—5 rooms; $63.00-$68.00; near lake, park, golf course. Lak. 6480.

6353 WINTHROP—Desirable 5 rm. apt.; 1 bl. to lake, Loyola L, shops. $60. Longb. 2820.

SUBLET—6 rms., 3633 N. Sheffield, 3d floor. New. dec.; excellent trans. Reasonable.

5 RMS.—1st; lge. liv. rm.; nat. firepl.; will dec.; $65. Nr. schls., trans. 1138 Columbia.

TO RENT—APARTMENTS—NORTHWEST.

General List.

3 AND 4 RM.—Newly dec., free gas, heated. $35 and up. 2845 Palmer. Arm. 7949.

4, 5, 6, 7 Rooms and Larger.

6 ROOMS—2nd floor, hot water heat. 2346 N. Merrimac-av.

4 LIGHT, clean rooms—Stove heat; very reasonable. 1818 Grand-av. Mansfield 3271.

TO RENT—APARTMENTS—WEST.

General List.

1241 N. CLAREMONT-AV.—3 and 4 rooms, $35.50 and $37.50.

4, 5, 6, 7 Rooms and Larger.

Attractive, Modern 6 Rooms
Large rms.; double plumbing; ample closet space; incl. pch.; free gar.; 1st class decorating; $65. 908 Independence-blvd., 1st.

6 ROOMS—Unheated; $30; 2d floor. 4143 W. Monroe-st. Nevada 2824.

6 LIGHT rooms—3817 W. Harrison-st.; stove heat; $30. Tel. State 7415.

1805 W. 13TH-ST.—4 rm., light, clean front flat. $12. Adults.

6 RM. Cor.—2d. Now vac. Just Dec. $57.50. Conv. trans., churches, schl. 4259 Maypole.

TO RENT—APARTMENTS—SUBURBAN.

NORTH.

Evanston—15 minutes to loop.

SUBLEASE, 6 mos., Isabella Apts., Evanston's newest apts.—4 r.; $75; avail. now. 2760 Hampton Pkwy. V3, Gre. 7773 or Uni. 9500.

SUBL. 4 rms.—High first fl.; strictly modern; priv. street and park. No. Evanston. $75. Phone or see before 12:30 or after 6 P. M. 2730 Hampton-pkwy. Uni. 0316.

498 SHERIDAN-RD.—Overlooking lake; high grade, spac. 5 rms., 2 baths; nat firepl., picture windows. Mr. Raymond, Rog. 0458.

WEST.

Berwyn—17 minutes to loop.

5 RMS.—1st fl.; heat; gas; electric; carpeted; $75. 1438 Maple. Berwyn 5062-W.

Oak Park—14 minutes to loop.

EXCLUSIVE APTS. — 5 ROOMS. Strictly modern. Randolph 2574.

River Forest—17 minutes to loop.

RIVER FOREST—6 large sunny rms. Convenient to schls., churches, Northwestern R. R. Very unusual at $100. Forest 1876.

TO RENT—FURNISHED APARTMENTS.

(See Also Hotels and Apt. Hotels.)

SOUTH.

6613 NORMAL-BLVD.
Beautifully furnished bedroom apts., tile bath. Complete service FROM $57.50.

PARK SQUARE APTS.
4910 Blackstone; 3 rs.; new dec.; new carpet, stove; shwr., bath; compl. serv.; ex. tr.

3 RMS.—Hot water heat; twin bed; Frigidaire. Adults. Reasonable. Vincennes 4130.

1-2 ROOMS—Furnished, 753 E. 79th-street. McKEY & POAGUE. Triangle 5060.

SUBLEASE—2 rms., Inador. Available immediately. See agent, 5319 S. Kimbark.

810 HYDE PK.-BL.—2-3-4 rm. newly furn.-dec.; elev. serv.; reas. rentals. Ken. 0940.

NEAR 71st on Constance—Lovely 4 rm.; shr. Nr. I. C., bus. Restricted. Hyde Park 5698.

3 RM. furn. apt.—Free gas-elec.; gd. tr.; pri. ba.; adults; also single rm. 1101 E. 65th.

Test Your Facts Answers

Here are the correct answers to today's "Test Your Facts" questions:
1. [a] Uruguay.
2. [a] Handwriting.
3. [b] One hundred sixty.
4. [b] Mongooses.

TO RENT—FURNISHED APARTMENTS.

SOUTH.

4510 WOODLAWN
Spacious, Modern, Carpeted 2-2½ Room Units. Elevator bldg. Maids. 24 hr. service. $50 and up. LAWN MANOR APTS. DREXEL 5028.

ST. GEORGE HOTEL, 1435 E. 60TH-ST. Newly decorated; smartly furn., 2 rm. apts. 24 hour services. I. C. transp. From $50.

NORTH.

EDGEWATER PLAZA
5425 N. KENMORE. 1 room kitchenette; mod. bldg.; elev.; new. dec.; 24 hour swbd. Compl. hotel service. RENTS AS LOW AS $42.50 MO.

$40—Millsfield Apts.—$55
3933 CLARENDON-AV., AT BROADWAY. Beau. 1½ rm. and bedroom apts.; excellent hotel service free. Fireproof; elevator.

3 RMS. AT LAKE
7641 Eastlake-ter. Main flr., $47.50. Bright outs. rms.; priv. beach. Restricted.

THE PRATT SHORE OFFERS spacious 2 rm. bedrm. apts. at moderate rentals. Complete serv. 1137 Pratt-blvd.

BEAUTIFUL BEDROOM APTS. NORTH PARK HOTEL. 1936 N. CLARK AT LINCOLN PARK.

BANKS-ST., 2 E.—Unusual studio apt.; very lge. living rm., kitchen, bath; $75; also 4 room penthouse apt., $85. Del. 9605.

2½ LARGE, lite furn. bedrm. apt., $42.50. Engl. basement. Elec. free. Adults. Gd. trans. Weinberg, 1325 Greenleaf. She. 6248.

BARGAIN—3 rm. apt. Warm, well ventilated. Excellent kit., furn. or unfurn. ¼ blk. Lincoln Pk. Call today. Lin. 8335.

DELIGHTFULLY furn. 2½ rm. apt. from $70. Complete hotel serv. 426 Surf-st.

940 WINONA [5100 N.]—Beaut. 3 rm. kitch.-dinette apts.; nr. lake; exc. transp.

SUBLEASE—Mod. 5 rm. apt., 2 bedrms. Nr. lake and trans. Lin. 1098 after 6.

1½ RM. kitnt.—Daily maid; 24 hr. swbd. trans.; shpg. $35 up. 5722 Winthrop.

THEY glow with beauty—2-3 room kitnts. THE ADMIRAL, 909 Foster-av.

4325 N. DAYTON—Nr. park. Beau. lg. 3 rm. apt.; elev. bldg.; new T. T. stve.; refr.; $65.

4322 KENMORE—Nicely furn.; newly dec. 1 rm. apts.; new refr.; all tr.; reas. Adults.

SPACIOUS—3½ in dubonnet, carpeted; $75. Open now. 629 W. Sheridan. 3900 N. at dr.

215 E. CHESTNUT—Desir. 4 rm.; furn.; elev. serv.; exc. tr. Whi. 4542, Apt. E-4.

NORTHWEST.

3¼ RMS.—Completely furnished; Dec. 1st to May 1st. No children. Irving 5429.

WEST.

36 S. ASHLAND-BLVD.
2 and 3 rm. kit. apts.; newly furn. and dec. Complete hotel Service; very reas. rentals.

OAK PARK CHATEAU—1, 2, 3 room kit.; switchboard service; twin beds; restricted. 330 N. Austin-blvd. Vil. 8500. Aus. 8510.

ROSANNE—4024 West End-av.; 1½ rm. kit. apt.; refrig.; maid; linens; all tran. Reas.

SUBURBAN.

ATTRACTIVE 6 rm. apt.—In S. E. Evanston. Compl. furn. Close to transp., shopping, school, churches. $85. University 4490.

WANTED—TO RENT—APARTMENTS.

3, 3½, OR 4 RMS.—Unfurnished. North side. Ravenswood 4270.

TO RENT—STORES.

South Side.

CHOICE Corner—Ideal for druggist, gift shop, cleaner, etc. East End Park Hotel 5242 Hyde Park-blvd.

COR. store for hardware, etc. No opposition. 1000 West 69th-street.

STORES—Good chain loc.; next P. O.; nr. L sta., I. C.; [white]; liv. rms. 1130 E. 43d.

STORE—Good location; suitable tailor shop, etc.; $35. 1545 W. 83d-st. Beverly 4312.

1419 E. 67TH—Heated........$50 At I. C. sta.; tremendous pop. Dor. 0700.

North Side.

LARGE corner store—Nr. Lincoln Pk. Suit. for grocery-market; occupancy Jan. 1. Rt. $65. Lincoln 1400. Mr. Botters.

IDEAL corner for druggist in bldg. With physicians and dentists. ¼ blk. 3 way transfer corner. Lon. 0135.

WELL heated store, 15x50. 4140 Sheridan-rd. in Seville Hotel. Suit. for radio, clothing, gift, etc. Inquire at desk.

2125 N. HALSTED—Steam. Rent $35. 3341 N. Halsted. Steam. Rent $40. Fritz R. E. Co., 2005 Sheffield. Lin. 1333.

SPACE in hotel—Suitable beauty shop, gifts, dress or furrier. Longbeach 4770.

2405 CLYBOURN-AV.—Large heated store; suitable for any business; $32. Well. 4245.

663 N. STATE—Desirable store; suitable any business; reasonable rent.

Northwest Side.

4416 FULLERTON-AV. Store—20x60 ft. Stove heat; suitable for restaurant, hardware, etc. Phone Spaulding 6040.

West Side.

181 N. CICERO-AV. Fine location, newly dec., living quarters. Any bus. Bargain. E. Hardy. Har. 6422.

Suburban.

HEATED store—6542 W. Cermak-rd. Call owner, Berwyn 4595R.

STORE—Betw. groc.-bakery. Next to cor. Exc. loc. Rent reas. 104 Madison. Oak Park.

TO RENT—OFFICES AND SHOPS.

Central.

32 N. STATE, S. W. cor. Washington. Fireproof bldg.; one floor; also attractive offices; north light; night service; center Loop; single room furnished, $20; with reception room, $35 up; beautiful desk space. Phone, steno. SWIGART & CO., Room 601

FURNISHED—CARPETED—CLEAN PRIVATE OFFICE AND RECEPTION ROOM. PRICE $15 AND UP. ROOM 420. 82 W. WASHINGTON-ST

SUBLET—Beautifully furnished office, 11x14 in Mather Tower. Daylight, private entrance, $35. Secretarial, switchboard service available. Rand. 4434.

WILLING to share small office; shelf space available for stock; excellent location. 433 E. Erie. Superior 8290.

NICE light airy private office—Reception rom attached; stenographic service. 120 S. La Salle. State 1273.

333 N. MICHIGAN-AV.—Mail-phone service. Telephone-Secretarial Serv., Inc., Fra. 7100.

OFFICE, display, or laboratory space. 154 East Erie-st. Whitehall 6026

ATTRAC. desk space—Or priv. office. Secy. service optional. Rm. 925, 39 S. La Salle.

Outlying.

OFFICE—Suit. Dr. or dentist. Ideal transfer cor. 3200 Milwaukee-av. Ave. 6308.

INDUSTRIAL PROPERTIES.

WANTED to rent or buy—15,000 to 25,000 sq. ft. factory space in 1 story bldg., with opportunity for expansion. N. W. side only. Switchboard desirable but not essential. Must be zoned for heavy manufacture. Address P F 81, Tribune.

FOR RENT—Near West Side; cor. 2 story bldg., approx. 12,000 sq. ft.; light, airy; suitable light mfg. or storage; rent $175 month. Address P O 201, Tribune.

LIGHT mfg. br. bldg. Also used for gar. Stoker, office, benches, elec. service. Reas. rent. Ideal for sm. mfg. bus. 805 Belvidere-st., Waukegan, Ill. Majestic 695.

SUBLET 1,000-6,000 sq. ft. in garage bldg. 363 E. 75th. 35c sq. ft. year. Heated. Suitable for retail, garage, mfg. or warehouse. Phone Portsmouth 6080.

WANTED to rent—GARAGE, 3,000-5,000 FEET or TRUCK. OFFICE. and PLATFORM SPACE. Brunswick 3984.

POSSESSION TODAY. 8,000 sq. ft.; 2d fl.; w. of loop; 2 freight elevs.; heated; spkld. Randolph 2311.

1617 MICHIGAN-AV.—2d, 3d floors, 37x163; no columns; lge. elev.; floor load, 100 lbs.; good light. Pagin & Co. Rand. 1011.

SELL or lease—6 acres with I. C. switch on Ogden-av. hwy. Will build. Lawndale 4545. Address Y 125, Tribune.

FOR sale—3 story bldg.; N. W.; remodeled; 13,000 sq. ft.; good light; vacant land. $21,000. Hart & Whetston. State 8270.

WANT to rent—Space, 50x150 or thereabouts. 1st floor; for immediate possession. 1446 S. Wabash.

2,300 S. F. MFG. space—6 rm. flat above. Grand, nr. Laramie. Ideal for sm. mfr. Barg. Quick sale. L. Roe. Mer. 8300.

WAREHSE.—Rent 70,000 sq. ft.; 2 reinforc. concrete; 13 ft. ceiling. Euclid 3106.

FOR rent—Large or small spaces on and off track Edenburg. Calumet 4290.

SPORTING GOODS.

WE BUY SELL TRADE—SHOTGUNS, rifles, outboard motors, cameras, boats. HENRY'S, 835 Maxwell. Open Sun. all day

BOWLING BALLS — USED; 2 OR 3 FINGERS. GENERAL, 201 N. LA SALLE.

SUPER X Shotgun shells—All gauges. $19.90 per case of 500. Klein's, 508 S. Halsted.

300 GUNS for sale—Modern, antique. Target guns. Cheap. Redshaw, Granville, Ill.

HOUSEHOLD APPLIANCES.

General.

700 OIL htrs.—Fact. crates; $39.50. Amer. Duotherm, Flor. Op. nites 10; Sun. to 5. Manufacturers Outlet, 1600 Milwaukee-av.

WATER DAMAGE — EVERYTHING GOES. Oil htrs., gas ranges, washers, refrigs., hsehld. furn. Commonwealth, 620 W. Jackson.

Electric Ranges.

FOR IMMEDIATE REMOVAL FROM CENTRAL WAREHOUSE.
Hotpoint—Divided top; only rec........$39
Westinghouse—All styles; only........$49
1941 Well Timer, accessories; only.....$59
775 W. JACKSON. SEELEY 4141.

WESTINGHOUSE—Brand new deep well cooker; $59; terms. 1232 S. Halsted-st.

Electric Refrigerators.

"LETS MAKE A DEAL" GENERAL ELECTRIC. IMMEDIATE DELIVERY. 1940-'41 models 6 and 8 cu. ft.
3334 N. CENTRAL-AV.
MUL. 0800. Open Eves. and Sundays.

WESTINGHOUSE Refrig., was $184, now $94; Hotpoint Ref., was $149, now $79; Crosley Ref., was $129, now $69. WHISTLER CO. 621 W. JACKSON.

SPECIAL ELECTROLUXES, $29.50. Gen. Electric, $37.50; Westinghse., $37.50; Kels., $32.50; recond. like new; full guar. 220 W. HURON-ST. OPEN SUNDAY.

1941 G. E., KELV., Norge, with stainless steel freezers; big reductions. Also recond., like new; all makes; 1 yr. guar.; $32 up. $1 wk. Open eves. 4237 N. Lincoln-av.

REBUILT REFRIGERATORS, $25 UP. FULLY GUARANTEED. National Refrigerator Rebuilders. 7733 SOUTH CHICAGO-AV.

15 FRIGIDAIRES and G. E.'s—$29-$39; recond.; guaran. $1 a week. 6403 S. Halsted.

Vacuum Cleaners.

RENT—TRY—BUY—New 1941 vacuum or washers; 25c weekly. WELLINGTON 2795.

Washing Machines and Ironers.

1. ALUMINUM AGITATOR.
2. BRAND NEW 1940 models.
3. Immediate deliv'y; guar. [No red tape.]
4. One year G. E. GUARANTEE.

GENERAL ELECTRIC, $37
3334-40 N. CENTRAL-AV. MUL. 0800. OPEN EVES.

RENT A THOR WASHER OR IRONER. 25c A WEEK. FREE DELIVERY. PHONE ALBANY 0140.

50 THOR washers, ironers, demonstr.—Like new; $15-$20-$25. 3448 W.North.Alb.0141.

MAYTAG—Sq. tubs; Easy washer and dryer; Thor, 6 mo. old; must sell. 7805 S. Halsted.

Kitchen Stoves.

GIGANTIC PURCHASE OF 1,000 RANGES FOR IMMEDIATE REMOVAL FROM CENTRAL WAREHOUSE. Including gas and coal and oil and gas combinations. Magic Chefs, Crowns, Florence and many others on sale.
$18-$29-$49
Free deliv. Cash, E Z terms. See. 4141. 775 W. JACKSON-BLVD. Open eves to 9 p. m. Sunday to 6 p. m.

TAPPEN Gas Range de luxe—Fully equip.; was $150, now $89; Roper, was $139, now $79; Jewel Table Top Range with light timer, $34. WHISTLER CO. 621 W. JACKSON.

MAGIC CHEF—White table top; brand new; $29. Jewel, $34. 1232 South Halsted.

COMBINATION stove—A1 cond., $35; oil heater, $10; terms. 6939 S. Halsted-st.

Room Heaters.

914 HEATERS. ALL FAMOUS MAKES. READY FOR IMMEDIATE REMOVAL FROM CENTRAL WAREHOUSE AT "GIVEAWAY" PRICES. FREE DELIVERY—FREE INSTALLATION.
4-5 rm. sizes, samples, in crates........$19
New 1941 Amer. Sun Flames........$29
New 1942 makes, slight crate mar.....$39
New Duo Therm: was $74, now........$39
6 rm. American with economizer, new..$49
Cash, E. Z. terms. Op. eves. to 9. Sun., 5. 775 W. JACKSON-BOULEVARD.

ALL MAKES
New and repossessed oil heaters from $15 up. For one week only 10 lb. turkey for 10c with each heater. Open every evening and Sundays. Electric Co. Outlet, Inc. 800 W. North-av. Also 1426 Milwaukee-av.

Delivered and Installed Free
ALCAZAR, large size........$24
AMERICAN Sun Flame........29
QUAKER, in crates........39
NORGE, 5 rm. size........49
EVANOIL, with fan........49
Warehouse Outlet. Terms. 1232 S. Halsted.

DUO-THERM, Evanol, Norge, Siegler, etc. Oil heaters, last year models, last year price. Open every evening. 1 year guarantee. 12 months to pay. Immediate delivery. Don't wait. SANDSTROM, 2352 N. Cicero.

COAL Stoves, Warm Morning coal heaters, hold fire 2 to 3 days with 1 filling. Easy terms. HERITAGE COAL & STOKER CO., 105 E. 63d-st. Phone Normal 1000.

IMMEDIATE DELIVERY. 300 oil heaters—Duo-Therm, Siegler, Quaker, Estate, Florence, Evanoil, Coles—low as $29. 3334 N. Central-av. Open eves. and Sunday.

OIL HEATERS. Duo-therm, Quaker, Norge, Auto-crat, and Siegler, $22.95 up. 4766 Milwaukee-av.

WE have 10 nationally known oil heaters in orig. crates; orig. price, $79.50; our price, $32.50. Mackiam, 220 W. Huron. Op. Sun.

AMERICAN Sunflame—Brand new; $29; tms. Whse. outlet. 1232 S. Halsted. Can. 3668.

4 ROOM heaters, $24. Floor samples; many makes; up to 50% off. 3027 Lincoln-av.

JEWELRY, DIAMONDS, OLD GOLD, ETC.

$1,000,000
In Diamonds Wanted
CASH PAID IMMEDIATELY
AMERICA'S LARGEST BUYERS of diamonds from individuals, banks, trusts, and estates. No deal too large or too small.
FOR HIGHEST PRICES
AND GUARANTEED SAFETY BRING YOUR DIAMONDS TO US. WE ALSO BUY OLD GOLD AND PAWN TICKETS. Member Chicago Association of Commerce.
AMERICAN DIAMOND SYNDICATE
37 South Wabash Ave.
CORNER MONROE. 3RD FLOOR.

CASH FOR DIAMONDS
DUE TO OUR TREMENDOUS SALES OUTLET WE NEED DIAMONDS AND WILL PAY HIGHEST PRICES FOR THEM. HIGHEST PRICES FOR YOUR OLD GOLD, JEWELRY, AND PAWN TICKETS. WE ARE NOT THE LARGEST DEALERS IN AMERICA BUT WE GUARANTEE TO PAY THE MOST SATISFACTORY PRICES.
CASH IMMEDIATELY
SEE US BEFORE YOU SELL
U. S. Diamond Syndicate
5 N. WABASH-AV., RM. 800
NORTHEAST CORNER OF MADISON.

1 KT. DIAMOND. Blue white color. Attractively mounted in latest type yellow gold ring with 2 large blue white diamonds in setting. SPECIALLY PRICED ....$95.00 Diamonds, pawn tickets bought for cash. U. S. LOAN BANK. 10 N. CLARK-ST. 6TH FLOOR.

HIGHEST PRICES PAID for DIAMONDS, WATCHES, JEWELRY, OLD GOLD, PAWN TICKETS, ETC. ILL. DIAMOND & JEWELRY SYNDICATE. 5 S. WABASH, Rm. 812. DEA. 6711.

HIGH PRICES PAID FOR DIAMONDS, old gold, jewelry, and pawn tickets. CHICAGO DIAMOND EXCHANGE. 32 N. STATE 9TH FLOOR

TOP PRICES FOR DIAMONDS, GOLD. Pawn Tickets, Watches, Jewelers Exchange. 32 N. STATE 11TH FLOOR

CASH — BUY OR LOAN ON DIAMONDS, OLD GOLD, WATCHES, PAWN TICKETS. LLOYD J. BUTLER, 133 N. CLARK-ST.

FULL value paid for pawn tickets, diamonds, gold, old watches. Don't sell for less. GINSBERG, 527 W. MADISON.

CASH for Diamonds, Old Gold, Watches. ROMACK DIAMOND EXCHANGE. 7 W. MADISON, AT STATE, RM. 501.

HIGHEST PRICES PAID FOR DIAMONDS, PLATINUM, OLD GOLD, AND JEWELRY. Great Northern State Pawners, 309 S. Clark.

1.20 CT. DIAMOND in lady's ring......$107 Levinson's Loan Bank, 739 N. Clark-st.

BOATS, YACHTS, ETC.

General Marine Corp.
Welcomes you to their new location. Many outstanding values in boats, motors, and marine supplies.
6310-12 BROADWAY
TELEPHONE ROGERS PARK 4104.

1940 DUNPHY DE LUXE RUNABOUT 14 ft. Johnson P. O. 39, 22 H. P. Outboard motor, for quick sale. PRIVATE. De Marco, 4324 N. Francisco. Key. 3309.

WANTED to buy—Late model Chris Craft cruisers, 30' to 48'. Give full particulars including motor number, engine power, where may be seen, and lowest cash price. ADDRESS H X 18, TRIBUNE.

SACRIFICE 30 ft. cruiser before lay-up; A1 cond.; compl. equip.; light plant; many extras; sleeps 4. $950. Hinsdale 2198.

180 H. P. GRAY Fireball Marine motor. Perfect condition; bargain. Ced. 9730.

OVER 300 new and used outboard motors. Maypole, 5901-07 W. Madison-st., Chicago.

WILL pay cash or trade your old outboard motor. H. Packler, 1339 S. Cicero-avenue.

BOAT storage—Wilson Marine Service, Waukegan Harbor, Waukegan, Ill.

AUCTION SALES.

WILLIAMS, BARKER & SEVERN CO. 229 S. Wabash-av. General Auctioneers.

REAL ESTATE—APARTMENT BLDGS.

South Side.

3 APARTMENT BLDG.—AUBURN PARK. 2 story cor. bldg.—4 room apts. Near R. I. Price $24,000.00—Cash $4,000.00 and bungalow or 2 flat.

BEST SOUTH SIDE BUY. 18 apts., 3 and 4 rooms. Price $34,000.00—Cash only $11,500.00. Will be sold this week. GLATT & PRICE [KELLY]. 8026 Cottage Grove. Vincennes 6920.

South Shore 6 Apt. Bldg. Nr. 75th-Kingston: all 6 rms.; 2 baths; 1 tile walled; very large rms.; ann. inc. $5,760; cash required: $7,500; bal. by 10 yr. loan. JOHN McCARTHY, 1405 W. 63d. REP. 5000.

A MONEY MAKER FOR A WISE INVESTOR. 6 apartments—5 rooms each. Annual rental $3,480. Price only $16,000. Terms or will finance. GLATT & PRICE [McCARTHY]. Dorchester 8800 or Saginaw 5007.

24 APARTMENTS. CHATHAM, NEAR I. C. 3 and 4 room apartments. Income $13,500.00—Price $61,000.00. Modern bldg. in good condition. GLATT & PRICE [SULLIVAN]. 8026 Cottage Grove. Vincennes 6920.

PARK MANOR. Corner 3 apt. bldg., containing 5 rms. ea. and slpg. pch.; 2 car brk. gar.; G. E. refrig.; new stoker. Only $2,100 down. Long terms on bal. Loc. nr. 70th and So. Park-av. Call Krueger, Rad. 7300. DONALD F. MOORE. 7748 S. ASHLAND.

BRICK 3 APT., $8,000. 616 W. GARFIELD-BLVD. 6 rms., steam ht.; good cond.; 2 car gar. 1st apt. vacant and redecorated for buyer. EARL W. SHICK & CO. 6948 Stony Island-av. Fairfax 9280.

CORNER 14 APT.—2 story yellow brick. 2-3-4 rms.; income $7,100. Price $35,000. SUTTON & PETERSON, INC. 8126 Cottage Grove-av. Triangle 6217.

FOUR APARTMENT BARGAIN IN SOUTH SHORE—4 AND 5 ROOMS. Monthly rental $190.00—$4,500.00 cash. GLATT & PRICE [BAILEY]. 8026 Cottage Grove. Vincennes 6920.

COLORED buyers opportunity—Frame 2 flat brk.; stone fdn.; 5619 S. Perry-av. Price $2,600, on $600 down. Rent $55. McClun, 217 W. 63rd. Went. 1844.

5417-19 KIMBARK-AV.—6-6 room apts.; 3 car brick garage; ideal for small apts.; $16,000. Thomson, Drexel 1234.

2 APTS.—2 car garage, steam heat; located 60th near South Park. $4,000. Bennett & Co., exclusive agent. Pullman 7244.

MODERN 12 apt.—Near Auburn Park Rock Island sta. Priced very low at $26,000. S. A. VAN DYK. Boulevard 3300.

WELL constructed and located 21 apt. bldg.—Inc. over $13,000. Priced right. Frear Delaplane Co. [Kickert]. Hyde Park 7000.

FINEST modern 6 apt.—South Side. Price $27,500. Income $6,500. Hyde Pk. 7000.

6229 S. JUSTINE—2 flat brick; bargain; 5 and 6 rooms. $6,500. Inq. 1824 W. 47th.

6512 EBERHART-AV.—2 flat brick; 5-6 rs.; stm. ht. For appointment call Went. 0687.

CORNER—Nr. 80th-Aberdeen; 8 flat, 2-5's, 6-4's; A1 cond. Medora, Beverly 6155.

5312 WOODLAWN—2 7-rm. mod. brk. apts.; yd.; gar.; play rm. Orr Rlty. Midway 7000.

North Side.

TALMAN NEAR DEVON, $19,500. Outstanding 3 apt., 3-6's, 2 baths, tile kitchen, breakfast room. Rent $270 per mo. DRAPER & KRAMER. 2262 Devon-av. Rogers Park 8130.

DEVON-WESTERN 3 APT. De luxe bldg. Excellent construction. 6 rms. and 2 baths, tile bath and kit. Light brk. Fancy stone trim. 3 car gar. A. M. DE CARLO & CO. Hollycourt 1860.

12 APARTMENTS. Cor. bldg., nr. "L." All 4 rms. New stoves. SPLENDID INVESTMENT. PR. $29,500. Walter T. Larson, 5159 N. Clark, at Foster.

SPECIAL VALUE. Modern 3 apt.; 5 rms.; nr. St. Gertrude's. 3 car garage; priced to sell; terms. ARTHUR KRUGGEL & CO. LON. 5531.

2 FLAT BRK.—Western-Devon dist.; 2 5's, encl. pch., oil ht.; lot 30x125; 2 car fr. gar. Cheap at $8,800; tms. Ph. Amb. 2055.

6 APT.—Cor. bldg.; good income; all rented and leased; big sacrifice for cash. Floyd Brown, 1136 Barry-avenue.

MOD. 6 apt.—Near Foster and Damen; light col. brick octagon frt.; built-in tubs, shwrs. Inc. $4,416. Pr. $21,500. Wel. 4466.

6 FLAT brick—6-4's; stm. ht.; inc. $3,000 per yr.; Lake View dist.; pr. $15,000. Joachim Rlty., 2756 Southport. Buc. 8800.

7 APT.—De luxe bldg., all 4s, 12 years old; steel constr. Pr. $19,000; financing arrngd. DETTE, 1922 Irving Park. Buck. 2015.

FOR Sale—S. E. corner North-av and Sedgwick-st.; fireproof bldg. Income $1,500 a mo. Will accept trade. Lak. 0760.

2 FLAT bargain—Price $4,500. $1,500 cash. Terms. 4735 N. Clark. Lon. 4437.

12 FLAT—3-5's, 9-4's; rt. $5,900; price $38,000; $6,000 down. Bargain. Lon. 5332.

2 FLAT—Brick 6 rms.; nr. Lake View High. pr. $7,900; h. w. ht.; encl. pch. Bri. 4000.

6 APT. near Marine-drive; price $16,000; will trade. Briargate 2234.

2 FLAT brk.—Furnace ht.; 1300 Winnemac. Rents $90. Price $5,500. Terms. Lon. 4833.

6 FLAT—Each with 6 rms., 2 baths. Price only $21,500. Franklin 8395.

12 APT.—60 ft. corner; nr. L; 6-5s, 6-4 rms. Stoker. Price $25,000. Rog. Pk. 6362.

CORNER 2 story 8 apt.—4 rms.; 14 years old; exc. loc.; very reas. price. Shel. 5182.

2 4-RM. apts.—Stove ht.; bath. Price $2,800. Longbeach 9090. Gra. 5698.

3 FLAT brick—Steam heat, good cond.; a buy at $6,500. Dette, 1922 Irving Pk. Buck.2015.

Northwest Side.

INVESTMENT OPPORTUNITY. 18% ON $7,500 INVESTMENT. Well maintained bldg. New stoves and refrigerators. Income $6,090. Price $28,500. McMAHON, 4751 N. PULASKI-RD.

NEW corner 4 flat—Modern; 4 and 5 rms.; refrig. and stove. Gas ht.; 3 car brk. gar.; lot 37x125. Price $21,000; cash $9,000. 6644 Devon. GREGOR, 4200 Lawrence, exclusive agent. Palisades 1461.

NEW cor. 12 apts.—All the latest features. Truly a beauty. Finest loc. Chgo. Private owner. Immed. delivery. $35,000; terms. John J. Kern, 1520 Devon. Sheld. 8602.

ANOTHER Barg.—2 flat brk.; 2 htg. plants; 95x125 ft. lot; beau. loc.; heart of Portage Pk.; dble. gar.; out of town owner must sell. Acme Realty, 4126 Milwaukee-av.

BRICK 4-5-5—Furn., stv.; $1,800 dn., $8,500. 4 apt. cor. brk.—2 5s, 2 4s; 4 furn. $14,000. J. F. Pagano Co., 3343 Irving Pk. Irv. 1238

1½ STORY—5-4 rms.; 75 ft. lot; fine location; h. w. ht.; 2 car gar.; pr. only $5,450; $545 dn.; $38 mo. 3372 N. Central.

IMMED. POSS.—3 and 5 room flats; furnace heat; 50 ft. lot; two 2-car garages. Price $5,500. 3522 N. Kildare. Open 2 to 5.

2 FLAT frame—5 rms., hot water; 6 rms.; stove heat, enclosed porch; lot 37½x125; reasonable. 4241 N. St. Louis.

4038 RIDGEWAY—4-5's; 3 car gar. 50x125. Income $220 mo. Pr. $14,000. Key. 8700.

2½ STORY modern brk. bldg.—3852 Francisco. $9,500. Inq. J. Burger. 2901 Byron.

$21,500 BUYS cor. two story 8 apt. and basement apt. Good location. Ph. Kil. 0854.

2 FL. FR.—6-6 rms., good shape; nr. Armitage-Kedzie. $3,950. tms. Pal. 7201.

COR. 42 apt. bldg.—Gross $22,710. Price $84,000. Address F T 126, Tribune.

PORTAGE PK. sect.—2 story brick; 2-5's; 2 htg. plants. $7,950. Inq. 4214 Milwaukee.

2-FLAT FRAME.............$4,000 S. O. Stone & Co., 4503 Milwaukee. Pen. 3900

West Side.

2 FLAT—5-5; N. Austin; h. w. ht.; $8,000. 2 flat, 5-6 rms.; hot air heat; Quincy nr. Laramie. Good buy at $7,500. 2 flat, 7-7; h. w. heat. Good cond. Congress nr. Kildare. Only $4,950. Terms. John S. Clark, 211 S. Cicero. Austin 0634.

BIG PROFIT MAKER. 5 flats; brick bldg.; steam heat; smash out price, $4,500. Dombrou, 5100 S. Marshfield. Prospect 1585.

3925 CONGRESS—Brick 6 and 7 rooms; steam heat; inc. $1,080; pr. $6,250. 1621 S. Lawndale—Brick 6-flat; stove heat; inc. over $1,200; pr. $5,250; 10% down. Kohout Bros., 145 N. Clark. Franklin 5047.

$350 CASH. Balance $25 monthly. 2 flat brick, 4 and 5 rooms; hot water ht. A real barg. L. J. Laurion, 137 N. Kedzie. Nev. 3333.

EXCEPTIONAL INVESTMENT OFFER. 6 flat brick; $15,000; terms; 4 car brick garage. 3147-49 Franklin-blvd. Kohout Bros., 145 N. Clark. Fra. 5047.

CAMPBELL-AV., 750 S.—2 fl. brk., alley corner; 5-5's; stove heat; 2 car garage. Show Sunday 2-5 p. m. or call State 4778.

HI-GRADE bldg.—50 apts.; on blvd.; in Oak Pk.; rts. $31,000; new G.E. ref.; pr. $152,500. Act quick. Address G B 496, Tribune.

2 FLAT brk.—5 rms. each; h. w. ht.; fireplaces; 2 c. gar. Flournoy, w. of Kedzie. Pr. $5,250; terms. Kogan, Ked. 0035.

18 APT.—3-4 rms.; mod. trans.; Quincy nr. La Vergne; inc. $8,400; price $37,000. John S. Clark, 211 S. Cicero, Aus. 0634.

2 FLAT—6-7 rms.; stm. ht.; stoker; insul. roof; encl. pchs.; clear. 3800 block on Flournoy. Ideal trans. Kedzie 1968.

WIDOW must sell—9-4 rms.; inc. $125 mo. Price $10,000. Address Y 212, Tribune.

MODERN 12 flat, 4-rm. apts.; inc. approx. $5,000; east of Garfield pk. Kedzie 8548.

MOD. 4 apt. brk.—4 5s., stm. ht.; 50x125; nr. Grand-Division; $14,000. Alb. 1100.

REAL ESTATE—BUSINESS PROPERTY.

South Side.

646-50 W. 47TH ST.—3 new 1 sty. stores. Large garage. Rent $720. Only $4,500. R. M. O'BRIEN & CO. 111 W. Washington-st. Rand. 3062.

Southwest Side.

1 STORY brk. bldg.—4 liv. rms. in rear; tavern bus. opt.; sac.; illness. 6033 S. Kedzie

2851-55 W. 59TH—3 stores on 50 ft. lot; best off. Owner. 7035 S. Talman. Hem.5987

North Side.

TRANSFER cor. Ravenswood—4-1 story unhtd. stores, rents $2,670; can be improved for super market. Best offer takes it. Worth $20,000. Campe & Co. Lon. 1239.

STORE and 2 apts., brick—H. w. heat; gar.; Winnemac nr. Clark. Pr. $6,500. Wel.4466.

REAL ESTATE—BUSINESS PROPERTY.

North Side.

BROADWAY Corner. Chain Store tenants. $25,000 down, balance mortgage. FRANKENSTEIN & CO., 110 S. Dearborn.

Northwest Side.

CHOICE corner lot—100x108, on Western-av. at Logan-blvd. Reas. Owner. Edg. 1343.

REAL ESTATE—HOUSES.

General.

6 Rooms, 6 Month Old House. Needs work. $150 down, balance to suit. ADDRESS H D 494, TRIBUNE.

South Side.

BARGAIN—6 rm. bung.; beauty; only $750 dn. Nr. 82d-Dante. Stoker. gar. $7,500. $44.50 mo. Southeast Real Estate, Inc. Mid. 5860.

8051 CALUMET-AV. Immed. poss.; new de luxe 6 room home. See it today. Peters, 7923 South Park.

8154 MORGAN—SAT.-SUN., 1 TO 5. De luxe, lge. 6 rm. brick; tile bath; oil. 35 ft. lot., own. blt. Well kept. Agt. on prem. GROEBE & CO. 2057 W. 95th. Bev. 8100.

8543 BISHOP—5 rm. brick bungalow, h. w. ht., oil burner, tile bath and kitchen; 2 car gar. Priced to sell. Hemlock 7900.

WORKINGMAN'S OPPORTUNITY. 1 story frame bldg., needs repairs. Only $1,950; terms. Address N N 498, Tribune.

7 RM. House—1 blk. lake. Near I. C. school. All trans. 50 ft. lot. Garage side drv. Fine cond. 2876 E. 77th-street. Regent 3042.

10 ROOM residence—2 baths; all rooms open from hall; ideal rooming house location. $7,500; easy terms. Cedarcrest 1600.

OWNER leaving city—8 rm. hse.; oil ht.; 3 c. gar.; side dr.; A-1 cond.; rent furn. or unfurn.; reas. rent. Will sell. Oak. 2918.

INCOME HOUSE—4 rms. up, 5 rms. down; near schools, churches, park. Ideal transp. 6733 May-st. Stewart 3603.

$675 CASH—BRICK BUNG., 5 RMS. Glazed porch; hot water heat; 2 car brick gar.; nr. 81st-Laflin. McClun, Went. 1844.

CLOSING estate—6 room 2 story house; steam heat. Fairfax 9089.

$150 DOWN, $37 mo.—Including taxes; new 5 rm. house; lot 40x125. Triangle 1655.

5 RM. brick cott.—37½ ft. lot. 618 E. 89th-pl. $3,500. See agt., 9002 Cottage Gr.-av.

LOOK!—Good home; exc. trans. $1,600. $200 down. Ap. 3558 Archer. 10-8 and Sunday.

Southwest Side.

BARGAIN—4 room home; 2 years old. Needs some inside finishing. Includes partly completed garage; over 20,000 sq. ft. rich garden soil. Price $2,350. Get keys at S. E. corner 95TH-ST. AND HARLEM-AV.

DESIGNED FOR LUXURIOUS LIVING, this massive 6 rm. brk. bungalow is an unusual buy at $8,500. Choice loc. nr. Gage Park High and grade school. For appointment to see, phone Hemlock 4300. F. H. HALVORSEN CO., 3145 W. 63D-ST.

$7,000—$3,000 CASH, $42.25 month, incl. tax.; brick 6 rm.; 2 car garage; excel. cond.; in Marquette Manor. Republic 0607.

OPEN for inspection—Master Built Homes. 55th and S. Tripp-avenue.

North Side.

6052 N. TROY-ST. New 6 rm. brick residence; ready for occupancy Nov. 15. Open for inspection Sunday, 1-5. McMahon, 4751 N. Pulaski-rd.

EXQUISITE 6 rm. home—In W. Rogers Pk. Tile bath, kitchen and roof; oil ht.; 2 car gar. An amazing value. Briar. [illegible]. JACOBS & JACOBS, INC., 2750 DEVON.

$1,500 CASH—$5,000 full price; 7 rm. res.; furn. ht.; 50 ft.; 3 c. brk. gar. East Rogers Park dist. Dirks Co., LAK. 1410.

FINE—R. P. 8 rm. stucco res.; h. w. heat; lot 50x138; $8,000 for qk. sale. Rog. 6500.

EDGWTR.—7 rm. resid. Stm. ht. Gar. very gd. cond. Barg. at $6,750. tms. Lon. 3354.

Northwest Side.

6 ROOM BRICK—$5,000. A lovely home in nice surroundings about 2600 North, west of Central. A rare value. FHA Terms. $1,000 CASH—$27 MONTH. ALBERT F. KEENEY, REALTOR. 5612 NORTH-AV. MERRIMAC 4300. Open evenings till 9—All Day Sunday.

MUST SELL NOW—$7,000; TERMS. 7 rm. brk. bung.; 2 bedrms. upstairs; liv. rm. 17x14; outstanding int. decor. with arched doorways; all new fixtures; Sanitex walls; mod. bath; h. w. ht., oil; recreation rm. in bsmt.; 2 car gar. THIS HAS "IT"! Mars Realty. 5453 Belmont. Pal. 7210.

$200 WILL START YOU. 4 rm. frame hse. with basement; lge. lot; paved street; nr. stores, school, churches, st. car. Pr. $3,950. $30 month. Drive out or take Belmont st. car to 8000 Belmont-av.

Business, Professional Man. Beautiful home; 10 rms., 2 baths; fine cond.; E-Z terms. Shown by appt. only. 3903 N. Kildare. Call agent. Geo. Hanson, 3634 Cicero. Pen. 1009.

DANDY 2 STORY BRICK HOME in Ravenswood Manor; 8 rooms, 5 bedrooms, 1½ baths, beautiful porches, recreation room, h. w. gas heat, insulated. Burke & Lynn, 4747 N. Kedzie. Irv. 7120.

6040 W. CORNELIA-AV. Buy direct from builder; new English brick bungalows; tile bath; insulated; hot water heat or hot air heat. Cash $1,100, balance FHA terms.

5 ROOM new English style bungalow—All modern conveniences; hot water heat; located in Norwood Park; very moderately priced. For full particulars call Newcastle 2229 or inquire 6546 N. Natoma-avenue.

6019 and 6023 Miami-av. New 6 rm.; h. w. heat; insulated; large lot; FHA inspected; terms. Pensacola 4445.

IF you desire a new home, buy now—They may not be available later; models on Newcastle, one block north of Belmont. A. J. Schorsch & Co., 6059 Irving Pk.-rd.

$6,900; $1,400 CASH; $49 mo., incl. tax; brick 6 rm.; 2 car gar.; excellent cond.; location near Wright Junior college. A. J. Schorsch & Co., 6059 Irving Pk.-rd.

5 RM. res.—Extra large lot; auto. oil heat; mod. kitch. and bath; $36 mo.; reas. down payment; lowest taxes; nr. Park Ridge. ADDRESS N A 217, TRIBUNE.

ON Harlem-av. nr. Montrose—Fr. res.; 8 lg. rms.; tile fl. bath; en. pch.; stm. ht.; gd. base.; lot 80x108; low taxes; im. possess; $5,500. John Krohn Co., 5343 Lawrence.

EDGEBROOK—5 rm. Colonial res.; attached garage; 1½ baths; insulated, weather stripped. Bryant gas heat. Kildare 1282.

BE wise—Buy before the spring rise; 5 rm. bung.; only $4,250; furn. ht., 2 c. gar.; $600 down. $35 mo. Berkshire 3333.

6 RM. frame bung. on Keating betw. North and Grand-av.—Autom. furn. ht.; 2 car gar.; an except. buy at $4,250. Key. 3436.

5408 WINDSOR—Nr. Our Lady of Victory ch.; nice clean home on 38x250 lot; new h. w. ht., gar.; only $5,000. Key. 8702.

5 RM. brick bungalow—Air cond., oil heat; 2 car gar.; near North and Central-aves. L. Roe. 6278 W. North-av. Merriman 8300.

6 RM. cottage—With basement; suitable for store, gar.; Cicero nr. Addison; lot 37½x184. Pr. $4,500. Ph. Avenue 6447.

1920 N. OAK PARK-AV. New 6 rm. resid.; insul., gas fired heat; 1½ baths. Inspect. Sunday, 1-5. Ber. 4065.

BARGAIN 5 rm. brick bung.—H. w. ht., shower; lot 60x125. A beauty in A1 cond. Act quick. $1,500 dn., bal. FHA. Ber.0601.

EXCELLENT bungalow—Wide lot, h. w. ht. $1,500 cash, bal. 15 yr. mtge. Pens. 3201.

RENT money is wasted—See this 6 rm. brk. bung.; gar.; only $5,300; terms. Ave. 1370.

8 RM. residence—Wide lot; gar.; nr. Irving Pk.-Crawford. $6,450. Pensacola 2600.

$600 CASH—FHA pmt. $32.50; new brk.; all imps. 7610 Grand-av. Merrimac 6000.

6 RM. BUNG.—Res. type, 2 car gar.; h. w. ht.; insul.; tile bath. Reas. 2628 N. Mango.

7 RMS.—2 car garage; furnace heat; good transport. Belmont 6239. Call evenings.

4320 N. MONITOR—5½ r. brick; newly dec.; imm. poss. Shown by appt. only. Pen. 8611

5 RM. Brk.—With extra rm. in attic. Furn. ht. $5,250. $1,000 dn. Pen.6574. Hoffmann.

4 RMS.—Furn. ht., $382 dn., $25 mo. incl. interest. Open Sun. 3372 N. Central.

HANDY Man's chance—Cottage needs repairs, with basmt.; $365 dn. 3372 N. Central.

OLD couple sacr. 6 rm. bung.—Tile bath; fur. ht. $4,500; tms. Senn. 5705 Irv. Pk.

5 RM. new brk. bung.—Well insul.; occupancy Nov. 1. 6251 Fletcher. Palisade 4232.

4 RM. cott. and gas sta.—On 4A; sewers, water, trans. 7560 Higgins. New. 2918.

West Side.

4 RM. year old frame—Needs finishing; $150 du. Six rms., 4 rms. finished, 2 unfinished rms.; $200 dn. Small monthly payments. ADDRESS H D 495, TRIBUNE.

HOUSES BUILT TO ORDER.

BEAU. arch. br. bung.—$3,950; sm. dn. pay.; plans, model app. 3558 Archer. 10-8. Sun.

REAL ESTATE—VACANT.

South Side.

EXCLUSIVE residence property—With fine growing trees, 138 ft. on Prospect-av., running 171 ft. to 184 ft. in depth. Very choice location to build. Price $10,000. Torrens title. Bou. 3290. George F. Matthews.

50 FT. lot—Near 105th and Oakley. Price $2,500. Private owner. Republic 2097.

Southwest Side.

91ST-CENTRAL-AV. OUR NEWEST PROPERTY NOW ON SALE. STREET PAVED, GAS, ELECTRICITY, IN AND PAID. WALKING DISTANCE TO BUS, ST. GERALD'S AND PUBLIC SCHOOLS. Across the Street from WATER AND CEMENT SIDEWALKS. $5 DOWN—$5 MONTH. CLEAR TITLE—TAXES PAID. NO ASSESSMENTS. FREE CHICAGO TITLE AND TRUST GUARANTEE POLICY. No Interest—No Carrying Charge. WE PERMIT YOU TO BUILD EVEN BEFORE LOT IS PAID FOR. FRANK DE LUGACH. 2339 WEST 95TH-STREET.

REAL ESTATE—VACANT.

Southwest Side.

3528 W. MARQUETTE-RD.—50'x125'; sacrifice for quick sale. Republic 6776.

North Side.

ALL improvements paid in full—32x125; E. of Western-av. $1,000. Rogers Park 0458.

Northwest Side.

TALCOTT and Rascher, cor. 55 ft. lot. Olcott and Forest Preserve-dr., cor. lot. $500 each, clear. Owner, Pk. Ridge 1777.

IN Colonial Gardens on Mango nr. Higgins, 2 fine improved lots. Alley paved and 30 ft. and alley lot together. Owner. Key.3286.

2 30-FT. residential lots on Page, off Belmont. Lafayette 0914. After 7:30 p. m.

REAL ESTATE—SUBURBAN—SOUTH.

Beverly Hills—20 minutes to loop.

MUST BE SOLD AT $7,250. Individual type 6 rm. brick home. Lge. liv. rm.; natl. fireplace; gas ht.; gar. 40 ft. deep lot; nr. 106th. R. I., sch., surf. Payments $50 a mo. Shown by appt. GROEBE & CO., 2057 W. 95th. Bev. 8100.

NEW Colonial nearing completion—6 good size rms., 8 clothes closets, living rm. 12x23½; other rms. comparable in size, 1½ baths tiled, 1 car brk. gar.; price $11,750. Mangan, Cedarcrest 0650.

OPEN today and tomorrow by appt.—Great barg. in 6 rm. bung.; gas heat; carpets; stove; be sure to see this. Bev. 8427.

$5,700 BUYS choice 6 rm. frame res.; nr. 104th-pl.-Wood; tiptop shape. Bev. 4850.

11648 OAKLEY—BRAND NEW. Owner blt., 6 rms. Engl. res. Op. 1 to 5.

Midlothian—31 minutes to loop.

HILLTOP ESTATES. 1 A. $24 dn., $6 mo. We build or furn. materials. EZ terms before A. is paid for. Phone Blue Island 3641 or Pensacola 7221. JENNINGS, 5200 W. 147TH-ST.

General—Suburban South.

2½ AND 5 ACRES. Opening another 100 acre tract of good farm land facing paved roads 30 miles south of loop; sold over 50 families since May 1, 1941; must be good; 50 families can't all be wrong; 5 acres as low as $975, on terms to suit. Write or call at once. J. A. Sherman, 6211 S. Troy. Rep. 4703.

ACRE BARGAINS CLOSE TO JOLIET. 2½, 5 and 10 acre units adj. park and golf course; for quick sale $250 per acre on terms. First come, first served; must sell all units at once. Address H D 546, Tribune.

2½ AND 5 ACRE TRACTS TERMS. Drive out today. Take Dixie-highway or Route 1 to Steger. 3 miles south of Chicago Heights. Turn left on Steger-road to State-street. ARTHUR T. McINTOSH & CO.

LOOK—2 acre farm; S. W. of Homewood; 7 blks. to I. C. sta.; 35 min. to loop. Elec., graveled streets; some hwy. frontage; $25 down; $10 a month. Meet me at Governor's hwy. [Rt. 49] and Kedzie-av. at Texaco gas. Saturday or Sunday. Prospect 1139.

4 ROOM house—Exterior complete; 2 acres rich black land; well; elec.; $250 down; 1½ acres ground, $495; $50 down, $10 a month. Beverly 9769 after 6 p. m.

DON'T buy acres south or southwest until you see our ¼ to 5 acre locations. Send for list. Address P F 389, Tribune.

WILL sacrifice lot in Beverly Shores subdivision. H. Burgess. Central 4357.

REAL ESTATE—SUBURBAN—S. W.

Tinley Park—37 minutes to loop.

POULTRY FARMS. New 6 room house and garage; large tract of ground; 4 rooms completely finished downstairs; latest plumbing; $4,650; $500 down; bal. less than rent. Also complete 5 room home with poultry house; shade trees; fruit trees; furnace heat; large tract of ground; only 2 blks. from Tinley Park sta.; exp. service to loop. Also 2 acre tracts for $50 dn. and incompleted homes on the inside as low as $250 dn.; all have water; gas; elec. and good roads; near schools; stores and churches. Drive out to our Tinley Park office, 177th and Oak Park-av., 2½ blks. south of railroad sta., or call Mr. Ward, evenings, Beverly 3349.

General—Suburban S. W.

Opportunity of a Lifetime. Brand new all brk. homes—FHA approved. ONLY 4 BRICK HOMES LEFT. Can work out a deal for as low as $350 cash. Payments $31.26 month, including principal, interest, and insurance. 6½ room area, with 4½ rooms finished. Carefully planned, attractively built, full basement. All improvements in and paid for. Van Norman Construction Co., 74th-av. and 60th-pl., Argo, Ill. Summit 1160.

PALOS HEIGHTS. WHERE HOMESEEKERS ARE GETTING BEST HOUSE VALUES. Drive out. See for yourself why nearly 700 families have selected this beautiful suburb as the ideal modern home community. FHA approved. Five, six, and seven room brick homes, each on nearly a half acre of lawns and gardens. Also frame homes and stone homes on equally large premises. FHA approved down payment and terms as low as $36 to $56 a month. HARLEM-AV. and 123D-ST. or phone for free illustrated booklet. ANDOVER 4141. MR. BROWN.

INSPECTION INVITED. SOMETHING NEW IN MODEL HOMES. Visit new DE LUXE low cost Housing and garden farm project. Also choice ½ acres, cheap. Trees, paved rd., school, electricity. 4 ACRE TRACTS NEAR BY. Paved rd., $995; $200 cash. W. 87TH-STREET. 4 blks. W. of Cicero-av. Daily and Sunday, 2 to 6.

REPRESENT OWNERS—Finest woods; authorized to offer for 1st time publicly, from 2 to 10 acres; little south of Palos Pk. Good transp., quiet, scenic, restricted pply. Prices from $750; $150 cash; $10 mthly. Write Clyde Lloyd, 6222 Woodlawn-av.

CUSTOM BUILT WORKING MEN'S HOMES. Large family farm, $1,995; on terms. Occupy now, compl. at leisure. Also 2 to 10 acre country estate. Open Sunday—Daily 11 to 7. S. E. COR. YORK-RD.-BUTTERFIELD-RD. South and Adjoining Elmhurst.

SMALL homes development—Over 130 families now living here. Builders have 3 new homes being completed for Nov. 15th occupancy. To see homes under construction and full information call at S. E. corner 95th-st. and Harlem-av.

SMALL FARMS—10 min. to I. C.; good rich soil on hill; wonderful view; 1½ acres, $495; $50 down; 4 room home; exterior complete; will loan money to build. Meet me Sunday at 167th and Lawndale-av.; ½ mile west of Crawford.

REAL ESTATE—SUBURBAN—NORTH.

Evanston—15 minutes to loop.

1116 BRUMMEL-ST. $11,750; 6 rms., tile bath; oil ht.; lot 70x156; 2 car garage. Best buy in south Evanston. Mr. Burgener, Greenleaf 0471.

6 ROOM BRICK bungalow—Close to lake, N. U., Orrington school. "L"; 2 extra attic rms.; lot 50x150. Bri. 3300. Univ. 0283.

6 RM. hse.—3 yrs. old; 1½ tile bath; tile kit.; firepl.; recr. rm.; att. gar.; any reas. offer. 1503 Seward. Call Davis 7543.

Glencoe—27 minutes to loop.

NEW RESIDENCES. Only 2 left—1-5 rm., 1 bath; 1-7 rm., 2 baths; lots 66x132 to 220 deep; finished and decorated; N. W. corner Park-blvd. and Lincoln-av., which is 2 blocks north of Glencoe R. R. station and 1 block west of Green Bay-rd. Open for inspection every day from 1 p. m. to 8 p. m.

LIKE NEW, 2 BLKS. LAKE, COR., AMONG $40,000 and $50,000 homes in S. E. Glencoe; beau. col.; 2 tile baths and powder rm.; brkfst. nook; 2 htd. pchs.; open scrnd. pch.; oil ht.; auto. h. w.; 2 car gar.; nr. beach; schools; trans.; $15,750; will assume lease; owner. R. Karger, Wilmette 4557, might rent.

BIGGEST value for your money—Wh. Col.; 160x250 wded.; nr. lake, trans., school; beau. interior; wind. staircase; brkfst. sun, powder rms.; 3 firepl.; 4 mast. bdrms.; library; 3 Vitrolite baths; servants' rm.-bath. Econ. oil ht.; low taxes. Owner, Glencoe 534.

Glenview—27 minutes to loop.

$6,000 Package Complete. 5 and 6 rm. homes complete with attached garages; 80x150 ft. of ground; finance charges incl.; no extras; some 4 and 5 rm. homes at a lower price; govt. inspected; FHA terms; no mo. pymts. less than you now pay for rent; all improved; near Glenview. Address H A 576, Tribune.

4-5-6 ROOM HOMES. Ranch, French Provincial and Cape Cod are being constructed for immediate occupancy on 80x150 ft. tracts of land in a model community 27 min. from loop; near all conv.; all imprs. in and paid for; low down pymt. and $33 per month. Address G F 376, Tribune.

FOREST-ROAD—NR. STATION. 7 rms., 2½ baths; wooded, landscaped lot. Priced to sell. Shown by appointment. ERSKINE, 238 GLENVIEW-RD. PH. 74.

$875 BUYS 74 ft. wood. lot N. of Glenview; ripe to bld.; nr. sch.; strs.; tr. Skokie 4.

Highland Park—30 minutes to loop.

SHERWOOD FOREST HOMESITES. ROBERT L. JOHNSON, RANDOLPH 0112.

Kenilworth—19 minutes to loop.

MOD. 4 bedrms., 3½ bath, brick; scrnd. pch.; library; game rm.; $21,500. Winnetka 254.

Lincolnwood—30 minutes to loop.

Wilmette—22 minutes to loop.

FINE HOME—S. E. WILMETTE. 3 bedrms., tile bath; large lot. Gre. 2700.

Winnetka—21 minutes to loop.

3 NEW HOUSES. 703 Sheridan-rd., 1505 Tower-rd., and 1 on side st., ¾ blk. so. of 1505 Tower. Ayres Boal Jr., Winnetka 664. Har. 1043.

PRIZE-WINNING house—4 unusual bedrms., 3 baths, studio liv. rm., den, lge. sun rm.; oil ht.; nr. schls., lake; $21,500. Win. 269.

REAL ESTATE—SUBURBAN—N. W.

Bensenville—27 minutes to loop.

2-2 ACRE tracts—Irving-rd. Barg., $100 dn., $10 mo. Last offer. Sou. 0853.

Des Plaines—23 minutes to loop.

6 ROOM house—4 rooms completed downstairs; hot water heat; garage attached; screens and storm windows; landscaped large tract of ground; 120 ft. frontage; building is 2 years old; moving to Arizona; forced to sell; $500 dn.; $45 per month. Call Mr. Blakeway, Lackawanna 4821.

$650 AND a good job is all you need to qualify for this buy—Nr. Des Plaines; large 100 ft. lot; 5 rms.; all latest features; good schools and shops; only $37 mo. ADDRESS P J 256, TRIBUNE.

Franklin Park—29 minutes to loop.

$6,500, LGE. 5 rm. bung.; htd. sun rm.; encl. back pch.; h. w. heat; new furn.; mod. bath.; kit.; 2 car gar.; lge. lot. 2825 Edgington.

Palatine—39 minutes to loop.

COUNTRY HOME. 6 rm. brick, 3 years old, on a beautiful acre; 3 bedrms., bath, bsmt.; furnace ht., fireplace; 3 bedrooms; immed. poss.; 20x20 gar.; 20x40 tile poultry house; only $6,700. $700 cash, balance terms. Wm. H. De Pue, State Bank Bldg. Pal. 4.

Park Ridge—19 minutes to loop.

IF YOU have $600 cash look into this buy—5 rm. res.; on 100x180 ft. lot; nr. Park Ridge; latest kitch. and bath; good transp. $38 mo. Address O M 474, Tribune.

Prospect Heights—30 min. to loop.

SEE our $6,000 priority homes now under construction—90% FHA loan plan. SMITH & DAWSON. Newcastle 3869.

General—Suburban N. W.

EXTRA SPECIAL—SUNDAY ONLY. Will be on premises personally. Acre estate, $475; $95 cash. 5 acre farms, $1,500; $300 cash. 10 acre farms, $2,500; $500 cash. All on paved road; low taxes. N. E. COR. WOLF-RD.-BRYN MAWR-RD. 1 mile west of La Grange-rd. 2 miles north of Irving Pk.-blvd.

ONLY $700 cash—Bal. $38 mo. for beaut. 5 rm. Colonial res.; large ½ acre lot [equal to 5 city lots.] St. Charles kitchen lino. floor. Nr. Park Ridge. ADDRESS P H 81, TRIBUNE.

$39 A MONTH buys an unusually attrac. 5 rm. English style res.—7 rm. area and garage; ½ acre landsc. lot; close to Pk. Ridge. Reas. dn. paym. Address P P 426, Tribune.

4 ROOM brick; $250 down to responsible party, balance to be arranged. Address H D 493, Tribune.

REAL ESTATE—SUBURBAN—WEST.

Bellwood—24 minutes to loop.

OPEN for inspection—5-6 rm. brick homes; 40 ft. lots; all improvements in and paid. Fully landsp. $7,500-$7,900. Miami Pk. 404 Bellwood. Elm Construction Co. Dea. 3324.

Cicero—13 minutes to loop.

FOR quick sale—Modern 5 room bungalow; tile roof, stoker, clock control hot air heat, kitchen cabinet, tile-tex, floor; ½ block L and car line. Village 2511.

Clarendon Hills—31 minutes to loop.

5 RM. mod. bung.—Gl. por.; nat. firepl.; furn. ht.; 65 ft. frtg.; gar.; tms. 67 Chestnut-st.

Elmhurst—23 minutes to loop.

OPEN for inspection—1-6 p. m. today. Beautiful 6 room brick colonial home; 2 natural fireplaces; tile bath; extra lavatory; many other features, including carpeting. A real value. Mr. Olcese, 250 W. St. Charles-road, or Myers Realtors, 191 N. York. Phone Elmhurst 2025.

6 RM. brick Dutch Col.—Oil ht.; spac. rms.; modern bath; powder rm.; sunrm.; ample closets; gar.; an attr. substantial home; in good locat.; $9,750 for quick sale. J. E. VANDIVERE. 109 E. 1st-st., Fischer Bldg. Phone 606.

JUST found 1 more home that can be bought for 10% down. They're scarce. 5 rms. modern; 2 story shingle; 2 car gar.; $4,800. E. L. Ferrin, 304 W. St. Charles-rd., Villa Park 2699 or 850.

SAC. 60 ft.—Good sec.; imp. pd.; 3 blks. A. & E.; $1,100. Address F T 384, Tribune.

Forest Park—20 minutes to loop.

INCOME BUNGALOW. Face brick, 5 rooms and tile bath on 1st floor, 4 rooms and bath on 2d. Enclosed rear porches, automatic oil hot water heat, attached 1 car brick garage and 2 car frame; on 40 ft. lot. 622 Marengo-av., 1½ blocks L station. Open Sunday, 3 to 5, or phone Mr. Brown, Longbeach 8833.

Lombard—26 minutes to loop.

7 RM. mod. col. home—30 ft. liv. rm.; nat. firepl.; 2 baths; 3 bedrms.; finished rec. rm.; ample closets; new. decor.; air cond.; auto. oil ht.; gas wtr. htr.; shade trees; nr. schls., transp., priv. owner. Pr. for quick sale. $8,950. Lombard 929. Cen. 4998.

6 ROOM frame—4 rms. finished; on acre of land; needs painting; $200 cash, small monthly payments to reliable party. Address H D 492, Tribune.

MUST sell 2 ac. nr. North-av. $150 cash will handle. Address P P 279, Tribune.

Oak Park—14 minutes to loop.

JUST bought a larger home—So offers at a bargain this 3 bedrm. res. with side drive; h. w. g. ht.; 1½ baths; loc. in pretty section N. W. Oak Park. Price $8,950. Pilgrim, 5637 W. Lake. Aus. 1680-Vil. 5100.

SPECIAL barg.—225 Randolph-st.; facing pkwy.; 7 rm. house; key, 123 South-blvd. Euc. 163. Own. has purchased larger home.

BRICK 2 flat—Barg.; 5 and 5 rms.; h. w. oil ht.; 2 c. gar.; side drive; lot 50x125. Only $7,500. Mansfield 0022 or Village 8900.

6 RMS.—H. w. ht., insul., cab. sink, 50 ft. lot, 2 c.-gar.; nr. L; $6,750. Village 2568.

River Forest—17 minutes to loop.

BRAND NEW—9 rm. French Norman house with a background of red oaks, sets off this lge. lot, 105x239x304. 2 lge. porches; natural fireplaces; 2 c. gar.; automatic gas ht.; all latest modern conv. Shown by appointment. Call owner. Bel. 3700. Euc. 5244.

Western Springs—24 min. to loop.

BRK. 3 bedrm. home—Tile bath, firepl., brkfst. nook, h.w.oil ht. $8,750. McConaughy, 504 W. Burlington-av. La Grange. Ph. 218.

Villa Park—26 minutes to loop.

7 RM. brick Queen Anne—A1 condition; lge. glazed porch; new roof; large landscaped lot; ideal family home; widow must sell; cut to $6,800. J. W. Reedy, 8 E. St. Charles-road. Villa Park 2660.

VACANT—154x230. Double frntg. Will div.; 20 min. to Buick plant. Reas. She. 7700.

General—Suburban West.

For Use or Investment. BUY CLOSE-IN N. W. ACRES. Acres are bound to rise. 8 Lot tracts, $475; terms. 5 Acre tracts, $1,500; terms. 10 Acre tracts, $2,500; terms. Paved roads, near school. Land Agent, 11 to 7 daily. East Side La Grange-Road. 4 blks. North at North-av.

NEAR NEW BUICK PLANT. Modern 5 rm. frame bung., 3 years old, concrete foundation, h. w. ht.; gar. attached; lot 100x263; 3 chicken houses, and stock. Owner leaving city account ill health, will sacrifice for $5,000. [Jacobsen]. REALTY & MORTGAGE CO., 3115 Logan Square. Bel. 0001.

INVESTIGATE western suburbs for best buys. See us in Riverside, La Grange, Western Springs, Hinsdale. HENRY A. MILLER.

4 ROOM year old house—Needs some interior work; $100 down, balance small monthly payments. Address H D 496, Tribune.

REAL ESTATE—ACRE PROPERTY.

5 ACRES wooded—250 ft. Fox River front, $3,000. 20 acres overlooking river, $150 per acre. C. J. Ebel, Algonquin, Illinois.

200 ACRES—Imprvd.; Lowell, Ind. $65 acre. Tms. N. W. Gindroz, box 462, Hammond, Ind.

LIQUIDATION sale—$675 takes ¾ acre. Glenview paved rd.; nr. sch.; tr. Skokie 5.

$595 BUYS ½ acre lot on Oak Pk.-av. nr. Dempster.; conv. sch.; strs.; tr. Skokie 5.

OWNER sac. 5 acres; 6 r. hs. nr. Pk. Ridge; 3 gar.; many trees; sch.; strs.; tr. Skokie 4.

REAL ESTATE—FARM LANDS.

Florida.

NEED Money—Must sell 20 acres good soil; in Palatka, Florida near St. John's River. Mrs. Rose Kurpiel, Belmont 4620.

Illinois.

90 ACS.—All cultiv. but 13 acs. timber 55 minutes from loop on N. W. transp. Priv. lake. Will divide. 60 acs. with 8 rm. mod. hse., firepl., 2 baths, mod. bldgs., elec., rung. wat., 2 lge. barns, 1 mod. dairy, 2 silos, lge. chicken hse., gd. deep well; black and brown loam soil. Bldg. with bath suit. for help. Call owner. Dearborn 8755, or address P G 67, Tribune.

EXCEPTIONAL FARM BUY. 135 acres; 12 miles west of St. Charles, just off Route 64. Superior home, strictly modern, in fine setting. Excellent dairy farm buildings, good productive soil, all tillable. Immediate possession. Robert J. Phillips, Board of Trade Building, Wabash 5860.

MUST be sold to settle estate—Barrington Farm; 95 acres; Algonquin-rd. at Barrington-rd. Dairy farm; good soil; 7 room hse.; barn, outbldgs.; creek in pasture. Pr. $15,000. Land alone worth the price. Address P C 436, Tribune.

275 ACS.—Fox Valley Palisades; 75 acs. beau. oak timber; must be seen to be appreciated; 1¼ hrs. drive from loop. 20 ACS. timber, summer home and hunting lodge. 43 mi. from loop. K. L. Reinke, 105 S. La Salle-st., Chicago. Central 1654.

160 ACRE farm—24 miles S. W. of loop. 40 wooded and 120 tillable. 7 rm. house, screened porches and modern conveniences. Good farm bldgs. ½ mi. from Wabash R. R. For information South Shore 0594.

97 ACRES on highway 52. ½ mi. Fox River frontage. Good bldgs.; fruit trees; woods. Write or call Frank Zak Jr., Serena, Ill., or V. Kucera, 7101 W. 40th-st., Berwyn.

CHICKEN farm—9,900 sq. ft.; 21 miles from loop. Full price $135. Pay $1 weekly. Address P A 250, Tribune.

120 AC.—Mod. home, large barn, on pave., other farms, 40-100-190 acs., 25-50 mi. W. G. H. Goeddeke, Itasca, Ill.

120 A.—GOOD 8 rm. hse. Other bldgs. Cheap. H. L. Myers, St. Anne, Ill., Route 1.

REAL ESTATE—FARM LANDS.

Illinois.

WOODSTOCK, ILL., FARM BARGAINS. 160 A.; good bldgs.; black soil; $80 Ac. 300 A.; good soil; good bldgs.; $65 Ac. 150 A.; modern bldgs.; produc. soil; exc. location; river; $85.00 per ac. 120 A.; modern house; good soil; St. Hwy.; $70.00 per acre. 140 A.; St. Hwy.; fair bldgs.; good land; $75.00 per acre. 120 A.; black soil; fair bldgs.; $65 Ac. 100 other farms; all kinds; sizes; prices; acreage; good buys. Terms. Call or write C. PERCY BARNES—JOHN E. DENEEN, Woodstock, Ill. Phone 79.

Indiana.

50-70-MI. CHICAGO—120 A.; only $70 per A. Exc. hse., barn, etc.; timber; very productive soil. 115 A., 2½ mi. Valparaiso; mod. hse.; dairy bldgs.; timber, pasture, alfalfa, and corn land; included dairy feed, etc. Only $85 per A. 184 A., close U. S. 2; stream, timber; complete bldgs.; dairy or cattle farm. Only $65 per A. A real buy: 382 A., fair bldgs.; grn.-stock farm; bound to increase in price; old couple sacrifice at $42 per A. S. B. Sink, Farmers State Bank bldg., Valparaiso.

OWN a farm—Safe investment, steady living, security in wartime. Free 64-page catalog. United, 7-EF S. Dearborn. State 7975.

FARM BARGAINS. All kinds. Any size. For any purpose. Easy tms. Free list. A. L. Olson, Knox, Ind.

$25 DN.—Buys 5 acs.; pr. $485; 24 mi. Chgo. limits. Pull. 4000; eves Lawn. 7240.

Michigan.

FOR SALE—By owner; 104 A.; mostly burr oak soil; in excellent producing condition. Fine 10 room, brick house; electricity; bath, etc. Good barns, buildings; recently painted. No trades. Address Box, 308, Constantine, Mich.

ST. JOSEPH river valley farms—Fruit and grain farms, suburban homes, and country estates; some with water frontage; scenic territory; choicest section fruit belt; 90 miles Chicago. Write for list. McOmber & Co., Berrien Springs, Michigan.

40 A.—½ MI. to Lake Mich. Bldgs., elec.; apples, corn, alfalfa; $1,500. Others. Evans, Realtor, Fremont, Mich.

FREE farm list—S. W. Michigan; all kinds, all sizes. ROESSLER, 140 S. Dearborn.

Wisconsin.

RAILROAD land grant lands, $4 to $5 per acre for good farm land adapted for dairying, live stock and grains; good roads, water, town and markets. Send for booklet No. 5. S. S. Claar, Land Dept. Soo Line, Minneapolis, Minnesota.

FIRST CLASS DAIRY FARM. 160 acres tillable clay land; well equipped with modern buildings, machinery, and registered Holstein cattle. With or without personal. Bonair Farm. Tel. 10R4. Sussex, Waukesha Co., Wis.

INVEST your money in a 63 acre farm—Satisfied renter; 4 miles south of Sheboygan. Price $6,300.00. Write Mrs. George Riddell, 1432 N. 12th-st., Sheboygan, Wis.

FOR Sale—160 acre dairy farm; Kenosha Co., Wis., 3½ mi. N. E. of Antioch, Ill. Priced right. Address H T 33, Tribune.

Miscellaneous.

BIG FREE CATALOG—1,290 bargains, farms many states. STROUT REALTY, 7-J South Dearborn-st.

POULTRY, CHICKS, AND EQUIPMENT.

CHICKEN battery on wheels; 4 high; new pans; reas. 6145 Drexel. Hyd. 8025.

REAL ESTATE—RESORT PROPERTIES.

Florida.

MOD. BUNG., 10 A., citrus trees; near Tampa. Sell or exch. for S. W. prop. Craw. 1420.

Illinois.

NOW IS THE TIME AT ROUND LAKE. 38 MILES NORTHWEST. Outstanding Home Value $695. Includes house, large improved lot, fruit trees and shrubs. These homes, built by expert craftsmen, have large studio living room, spacious sleeping porch, inside toilet, modern kitchen with built-in sink and cabinets, and cozy dining nook. Act now before price advance. As little as $3 WEEKLY. SMALL DOWN PAYMENT will start you toward ownership of this outstanding home value at Chicagoland's finest close-in lakeside community. City conveniences; improved streets; well water; schools, churches, stores. No assessments. Low taxes. DRIVE OUT TODAY. Take Skokie Highway [R. 41] 30 miles north to R. 120 then west to Round Lake. L. B. HARRIS CO. CENT. 5950. 9TH FLOOR, HARRIS TRUST BLDG.

OWNER WILL SACRIFICE. $850 equity in 5 room lake cottage for $300. Balance of $1,550 payable at $18 per month. Large lot; excellent beach; insulated for winter use. All rooms exceptionally large. Inside plumbing, water, and elect. Newly decorated. MUST BE SOLD AT ONCE. Address Y 216, Tribune.

Foreclosed—Lake Cottage. Attractive lake cottage; insulated for winter use; city improvements; excellent beach. Will sell for unpaid balance of $1,250; small down payment and $15 per month. ADDRESS P J 429, TRIBUNE.

FOR quick sale by builder—Lake home; 38 mi. N. W.; built for year round; 4½ lge. rooms with unfin. attic; modern plumbing, elec. fixtures; $2,195; small down payment, $20 per mo.; 1 hr. r. r. or auto to loop. Address H C 512, Tribune.

HAVE lovely cottage on natural lake—Will sac., $600; 40 mi. from Chicago; all summer-winter sports; $50 down to responsible party; balance terms to suit. Address P E 288, Tribune.

5 TO 10 ACRE FARMS, close-in S. W.—First time offered; paved road; good transp. Low taxes. Electric. Price, 5 acres, $1,500; terms. Clyde Lloyd, 6222 Woodlawn-av. Phone Plaza 1100.

BARGAIN—NEW MODEL HOMES, $695; 38 mi. N. W.; incl. fruit trees and strawberry plants; small down payment; $3 weekly to resp. party. Address H C 525, Tribune.

LAKE cottage—Sac. $750. Fine sand bottom lake. Near city. Can commute. Large scrd. porch. Fine fishg., bathg., huntg. $100 dn. bal. terms. Address H B 196, Tribune.

2 ACRES NEAR NORTH-AV. Nice high land, black soil; stm. and elec. trans.; hard roads; gas and elec.; $100 cash, bal. $10 mo. Address P M 62, Tribune.

4 ROOM prize cottage, $745—Property fronts on 3 lakes. 37 mi. to Chicago. Sand beach Easy terms. Address H C 509, Tribune.

MUST sell Beau. Lake Frt. lot; lrg. lake 45 mi. N. W.; $50 down; $10 per mo. Address H T 41, Tribune.

Michigan.

20 ACRES—S. W. Mich.; level fertile land; only $800. Easy terms. No bldgs.; gd. loc. Close lakes. Address H C 170, Tribune.

Wisconsin.

MUST sac. lake home—In heavy woods; 5 rms., compl. furn. All season constr.; elect.; inside toilet; sand bch.; best fishg., pheasant, duck shooting in all Wis.; 2 hr. ride. $1,600; $200 cash; bal. terms. Address P J 276, Tribune.

UNUSUAL bargain—Must sell beau. 6 rm. hilltop lake home; concrete bsmt., run. water; fully furn.; huge lake; lots of big trees; sand bch.; excel. huntg. and fishg.; 95 mi. from Chgo. Boat. $2,300; tms. No trade. Address P J 292, Tribune.

REAL sacrifice—4 room cottage and large screened porch. $725; worth $1,500; built for all-year use; on large lake, sand bch.; real fishing; 2 hours' drive; easy terms. ADDRESS P H 461, TRIBUNE.

BEAUT. all year round 5 rm. lake home—Real knotty pine liv. rm.; din. rm. and kit.; inside toilet, etc.; good beach, fishg. and huntg.; $1,975; no trades; terms. ADDRESS O G 298, TRIBUNE.

MUST sell—Beautiful 4 room cottage on an unknown, large, natural springfed Wis. lake only 59 miles N. W. Chicago; $740 complete; $100 cash, $12 month; no trade. ADDRESS P G 343, TRIBUNE.

$950—MUST be sold at once. 4 rm. furn. cott., lg. scr. pch., hi. bsmt., trees, hilltop loc.; tms. to resp. party. Good hunt., fish., sand bch. Address P J 96, Tribune.

SACR.—Leaving town; 5 rm. house, compl. furn.; ins. water and toilet; nr. Antioch, Ill. $1,450; tms. Address P A 51, Tribune.

BRAND new Wis. lake cott.—Lge. scr. pch.; $625, terms. Address O Y 81, Tribune.

SAC.—Must sell lk. home; el., sc. pch., $750. 45 mi. city. Tms. Address H B 183, Tribune.

LGE. Fox River water frt. lot—Nr. Antioch; $450; $25 down. Address P J 97, Tribune.

CLOSING out sale—Vacant lots; model home. A. Pederson, Cedar Point Park, Wms. Bay.

REAL ESTATE WANTED.

Apartment Buildings.

WANTED for cash—2 or 4 fl., modern, No. Austin. Serum, 3301 W. Chicago. Van.7000.

WANTED—For priv. party, 2 or 3 flat, So. Side, good bldg.; reas. Call Rad. 7213.

APT. buildings—North or Evanston for cash. Mr. Burgener. Rogers Park 0458.

WE can sell your 2 or 3 flat bldg.—On N. or N. W. side. Address G F 477, Tribune.

CASH Buyers for Apartment Bldgs. Wm. E. Mosby & Co., 8032 Cottage Grove.

Houses.

WANT bung. or 2 flat—Nr. 79th-st. car line; all cash for bargain. Radcliffe 6603.

WE BUY AND FINANCE PROPERTY. Peoples Mortgage Co., Brunswick 6200.

6 OR 7 rm. frame res.—Wide lot; vic. St. Viator's church. Address M S 295, Tribune.

WE are looking for a home or apt. bldg. No. or No. West. Address E X 238, Tribune.

WANTED—For cash. Bung. or cottage, N. W., not over $4,500. Address Y 209, Tribune.

REAL ESTATE WANTED.

Farms and Acres.

160-320 AC.—80 mi. Chgo. State price, acreage, legal descrip., details improv., incl. size. Address P E 458, Tribune.

Resort Property.

MAY be able to use your inland lake property, vac. or improved. Describe fully. ADDRESS P H 456, TRIBUNE.

SUMMER cottage—At Long Beach; all cash. Must be bargain. Radcliffe 8119.

Miscellaneous.

WE have buyers for West Side property, whether run down or high grade. Quick action! Give details. J. F. BUTLER & CO., 22 S. CRAWFORD.

REAL ESTATE FOR EXCHANGE.

Houses.

RESIDENCE—For exchange or sale on ½ acre. 2608 N. Merrimac.

Vacant.

WILL trade lot 119½x125 ft. on Harlem-av. 120 ft. north of Addison. West frontage. For income prop. or farm. Will add cash. A. F. Hallmann, 5443 Lincoln. Lon. 0481.

Miscellaneous.

HAVE you any real estate anywhere in the U. S., large or small, vacant or improved, that you care to exchange? ADDRESS P H 258, TRIBUNE.

HAVE you any California lots, acres or improved property that you care to sell or exchange? Address Y 164, Tribune.

REAL ESTATE LOANS, MORTGAGES.

FARM AND CITY LOANS. STANLEY FARM LOANS, INC. 39 S. LA SALLE. STATE 5885.

WILL make or buy 1st mtg. on good South Side improved property. Low rates. WM. L. SHARP & CO., 237 W. 63D-ST.

WANT loan from priv. party of $7,500 at 5% on well secured income property in Highland Pk. L. M. Willis & Co. Rand.1046.

CASH for bonds, mtgs., certificates. 134 N. La Salle, Room 2004. Tel. State 7415.

STOCKS AND BONDS.

BONDS, mortgages, real estate, securities. BOUGHT, SOLD, QUOTED. Weissburg & Co., 134 N. La Salle. Ran. 1187

LOANS—PERSONAL AND BUSINESS.

Personal Property and Salary.

WE HELP THE MAN WHO NEEDS A LOAN. Loans from $25 to $300. Salary, Furniture, Auto Loans. T. B. WARD, INC. 8 S. Dearborn. Rm. 408. Randolph 2060.

Family Loan Corporation
202 S. State. Wabash 2994
3147 Logan-blvd. Spaulding 4100
6340 N. Western. Briargate 4121
4806 W. Madison-st. Mansfield 4211
2105 E. 71st-st. Dorchester 2811
9113 Commercial-av. Regent 6220

PERSONAL LOANS. $30 TO $300. C. C. ERD. 7 S. Dearborn [Rm. 616]. CENTRAL 4733.

LOANS—$25 to $300. Harry Palmer & Co. 105 W. Madison. Rm. 501. Randolph 1090.

COMMONWEALTH LOAN CO. 3166 Lincoln-av. Bittersweet 3360.

LOAN $50 to $300—L. T. BAKER & CO. 30 W. Washington, Rm. 1407. Ran. 6151.

HOUSEHOLD FINANCE CORP. 36 S. State-st., 16th floor. Fra. 0884.

Business Loans.

$300 TO $150,000 ON EQUIPMENT OF ANY BUSINESS. NO CO-SIGNERS. EASY TERMS. WE MAKE LOANS IN ILLINOIS, INDIANA, AND MICHIGAN. F. BOLAND. Oldest Estab. in Chicago. 9 W. WASHINGTON-ST. FRANKLIN 1966.

NO OBLIGATION. OUR REPRESENTATIVE WILL CALL. PHONE CENTRAL 5532. $350 TO $150,000 To Factories, Machine Shops, Restaurants, Stores, Rooming Houses, Laundries. QUICK—CONFIDENTIAL. National Acceptance Co., 111 W. Monroe.

Phone Franklin 0001. MONEY QUICK for any type of business loan $350 TO $50,000 at lowest rates in Chicago. Merchants Acceptance Corp. 120 S. La Salle. Franklin 0001.

TAVERN LICENSE LOANS. QUICK. PHONE H. S. REDEL. CENT. 6661

WANTED—Loan of $2,000 for 3 yrs. at rate of 7%. Address P E 456, Tribune.

Collateral Loans.

JEWELRY LOANS—$1 TO $10,000. ILLINOIS STATE PAWNERS ASSOCIATION. 140 N. Dearborn, cor. Randolph, 2d floor.

FINANCIAL SERVICE.

HEIRS—Cash for legacies, annuities, trusts. Probate Finance, 155 N. Clark. Cen. 2022.

MUSICAL INSTRUMENTS.

Pianos and Players.

Special Prices for SATURDAY ONLY. Open 9 a. m. to 9 p. m. USED GRAND PIANOS $125—$150—$175 AND UP. USED SPINETS $235 AND UP. EASY WEEKLY PAYMENTS. DON'T MISS THIS SALE. KIMBALL FACTORY. 2611 S. CALIFORNIA-BLVD. CORNER 26TH-ST., 2800 WEST. PARKING IN FRONT OF OUR DOORS.

STEINWAY GRAND—Like new; fully guaranteed. Want reliable party to take over small monthly payments. Bargain. See MR. RUSSELL, credit mgr. Wab. 6900. BALDWIN PIANO CO., 323 S. WABASH.

BRAND new console piano; only $119. Minimum payment, terms $1.50 wk. Fireproof Private Piano Warehouse, No. 39, S. Ashland-av. at 39th-st. Open till 9 p. m.

PIANO bargain—Small size used upright; reduced to $61; easy payments; free deliv. P. A. STARCK PIANO CO. 234 S. Wabash-av. Open evenings.

CONSOLE Spinet—Sample of latest design. Bargain, $180. Buy now at great savings. GULBRANSEN FACTORY, 820 N. Kedzie.

SACR. fine grand piano, $135; 8 other choice grands incl. Mason & Hamlin, 4 Steinways. Storage Mart, 1723 Benson, Evanston.

WANTED—OLD STEINWAY GRAND OR OTHER GOOD MAKE PIANO. FROM PRIVATE PARTY. TEL. BRI. 2201.

MODEL B Steinway Grand—Mahogany, $450. Also Steinway studio grands and spinets. Victor Storage, 4809 W. Lake-st.

SACR.—Mason & Hamlin grands. Model A and AA. Also new spinet. 6242 W. Grand.

4 GRAND pianos in storage; small size. Sacr. 3215 Lawrence. By appt., Kev 4128

SAVE $100 on Spinet pianos. Grands, $125 and up. Studios, $65. 6512 N. Clark.

WANTED—From private party, used Grand piano; will pay cash. Sheldrake 5797.

WANTED—Used grand piano or spinet for cash from private party. Merrimac 4026

STEINWAY—Small studio upright piano. Fine tone. $100. 6534 Cottage Gr.-av.

5 WONDERFUL Steinway grands, bargain. MOIST PIANO CO., 5509 Broadway.

WANTED—USED GRAND PIANO FROM private party; for cash. Merrimac 2811.

SAVE $50 on Cable-Nelson spinet at $275. LYON & HEALY, 243 S. Wabash-av.

BEAUTIFUL $375 Spinet piano, $185. Chickering Grand, $165. 6801 S. Halsted.

SACRIF.—$350 Lyon & Healy spinet, $175. Also Baldwin apt. grand. 5408 W. North-av.

WANT to buy good grand piano. Reasonable. Private. Lakeview 4720.

BALDWIN—Large grand. Exc. condition. Private party. Must sac. Belmont 5428.

WALNUT SPINET—Used; in good condition; $150; terms. 3238 W. Harrison-st.

USED STEINWAYS—Perf. cond., $150 to $250. WYMAN'S, 604 Republic bldg., 209 S. State.

BALDWIN mahogany parlor grand; original cost $1,650; sac., $500. Saginaw 9390.

SPINET—Brand new; reduced to $198. Open evenings. CABLE'S, 228 S. Wabash.

STEINWAY Grand Piano—Small size; like new; bargain. Herman, 3121 Lawrence.

Organs.

WANTED—Hammond electric organ. Address P J 230, Tribune.

Accordions.

ACCORDION—Soprani-Vittoria 4XBlack, 120 base, with case, new. Phone Graceland 1000, or University 4766.

ACCORDIONS WANTED FOR CASH. HAR. 7707. 529 S. WABASH. 8TH FL.

NEW $330 Accordion, 120 bass; sell $230 equity; assume $11 mo. notes. Hem. 8079.

ACC. wanted—We buy, sell all sizes. North Austin Music, 5910 W. North. Mer. 5905.

PIANO-Acc.—120 bass, only $120. Perfect condition. 311 S. 5th-av. Maywood 1837.

MUSICAL AND DRAMATIC.

WANTED—Men for Gilbert and Sullivan Society, 1118 S. Michigan. Wed. 8 p. m.

BUSINESS OPPORTUNITIES.

Businesses for Sale.

AUTOMOBILE dealership—Selling most popular car of the low priced field; est. 14 yrs. Very desirable location on South Side. Have one of the largest service operations, with a full personnel of mechanics and parts men. Address Y 166, Tribune.

BAKERY—17 YRS. ESTABLISHED; good location; 1st class business; must be sold because of illness. Address P C 453, Tribune.

BAKERY-food shop—Est. 10 yrs.; sacr. acct. death. 2443 Lincoln-av. Lin. 0127.

BARBER shop—2 chairs; cheap; can't handle other business. 4537 Sheridan-road.

BARBER SHOP—3 chairs. Very modern. Other interests. 7067 N. CLARK-ST.

BARBER shop—2 chairs; cheap for quick sale; account sickness. 1632 Larrabee.

BARBER and beauty shop—Also fixtures; new, used. PAIDAR CO., 1120 N. Wells-st.

BARBER shop—2 chair; good location; living qtrs.; cheap for cash. 2109 N. Leavitt-st.

BATTERY mfgr. wants mechanically inclined man to learn bus.—Small investment; equal earnings or sell. 2332 N. California.

BEAU. Shop—Same owner 5 yrs. All new chrome fixts. Low rt. with ht. Bargain. Belmont 6039 or 3238 Foster. Sun., 2 to 6 p.m.

BEAUTY shop for sale—Supplies, equipment; cash; easy terms. Catalog free. GIBBS & CO., 21 S. WABASH-AV.

BEAUTY shop—Modern equipment. Must sacrifice; very reasonable. 6713 West North-avenue, Oak Park. Euclid 1313.

BEAUTY SHOP—Mod.; low rt.; liv. quar.; optional; stand inv.; lv. city; sac. Lin.8593.

BEAUTY shop—95th-st.; good loc.; reas.; lv. town. Ev. Pk. 7120 or Pul. 4649 Sun.

BEAUTY SHOP—Estab. 5 years; excel. loc. 3260 Lincoln-av. Bit. 7050.

BEAUTY shop—S. W. Side; est. 5 yrs.; low rt.; mod. fix.; 4 rms.; barg. Republic 6358.

BEAUTY Shop—North side hotel; 2½ rm. apt. Low rent. Reas. for cash. Shel. 7733.

BUTTER, egg, cheese, and specialty route—Covering Cicero and S. Side of Chgo. territory; leaving town. All American foods. 1342 S. Cuyler, Berwyn, Ill.

CANDY store, lunch room, school supplies. Across from sch., close at 4 p. m. and all day Sat.-Sun. Sacr. 3421 N. Western.

CANDY, school supplies; groceries—Near schl. 2 rms. Rent $15. $250. Yards 6290.

CANDY, Ice Cream, Cigars, Cig., Notions—Heated liv. quarters. 1039 N. Western-av.

CANDY, cigarettes, school supplies—Well established store. 2617 N. Laramie.

CANDY—School store; Christian; liv. rms.; htd.; illness; best offer. Berkshire 8950.

CANDY, fount., variety, cigs.—Corner; 3 htd. living rms. Cheap. Spaulding 1399.

CLEANING-Tailoring Shop—Good business. Sell cheap, new press. Must leave for army. Act quickly. Highland Park 4862.

CONFECTIONERY—Homemade candies, also ice cream; greeting cards; est. 12 yrs.; busy trans. corner; reas. Columbus 2963.

CONFECT.—Corner; school sup., variety. Living qtrs. Low rt. Sac. cash. 2234 E. 73d.

DELIC., sch. sup., cigars, ice cream, soft drinks, 2c ice cream novelties; liv. rms. in back; big eve.-Sun. trade; draw from 5 sch.; reas.; long estab. 211 W. 73d.

DELICATESSEN-Grocery—Old estab., well stocked, electric equipment; 3 living rms. Heated. 1458 N. Ridgeway.

DEL., LUNCHES, CANDY—Old estab.; living qtrs.; rt. $15; barg., $375. 1810 Wellington.

DELIC., grocery, candy—Next to theater; 4 rooms and bath; reas. 3960 Elston-av.

DELICATESSEN — Living quarters; long estab.; heated; bargain. National 0911.

DELIC.—Mod.; big bus.; big stk.; living qtrs. Stm. ht. Rt. $40. 2109 N. Spaulding, 2d.

DELIC.—New elec. fixt.; rms.; rt. $25.; pr. $675, tms. Wahlquist, 4301 N. Ridgeway.

DENTAL OFFICE—WITH PRACTICE, ON SOUTH SIDE. PHONE INTEROCEAN 9719.

DRESS shop—Alts., silks, cottons, sportswear, hosiery; bus. sec.; reas. Ind. 0350.

DRUG store—Estab.; 1940 sales $44,000; must sell. Address N A 250, Tribune.

FLORAL shop—W. side. Exc. bus. Full stock. Elec. refrig. $850 cash. Village 6868.

FOOD shop—In good business district; must sell account other business; estab. 3 yrs.; real opport. for right party. 3512 W. 26th.

FOOD shop—Royal Blue; good South Side location and business; very reasonable. ADDRESS P E 466, TRIBUNE.

FOOD Shop—Estab. 9 yrs.; sell at once account accident; rent $45; living qtrs.; $600 cash, bal. $400, terms. 4302 N. Pulaski.

FOOD shop—Excellent stock; neighbor loca.; $45 rent. Address P C 258, Tribune.

GARAGE—50x150; fully equipt. Lease to right party. Option to buy. 4717 N. Damen.

GAS STATION SUPER. Located in Beverly Hills business and residential section. Modern building; 3 openings; one wash rack; 2 lifts for lubrication; cement drives; new computor pumps. Average 10,000 gallons. $1,200 will handle. Inventory of stock and dealer's equipment. Call Mr. Miller. BEVERLY 0484.

GAS station—Shell; modern, wash, grease, comp. pumps. Buy stock only; long lease; low rent. Tri. 8248. Cor. 9115 South Park.

GAS station—Reas.; sm. amount money will handle; gd. gallonage. 2343 N. Kimball.

GAS Sta.—Cor. of 2 main rds.; lot 150x150. Sac. $15,500. Cost $40,000. Ph. Skokie 4.

GAS STATION—HANDLE ANY GAS; LOW RENT. BAYPORT 2477.

GAS Sta.—Good bus.; reas.; with or without stock; aft. 10 a. m. 6725 Irving Park-blvd.

GENERAL STORE—Northern Indiana town; wide rural business area; good stock. Priced to sell. Address H T 20, Tribune.

GENERAL Merchandise Store—3342 Roosevelt-road. Good reason for selling.

GIFT and variety shop—Loc. in suburb, south; no competition. Liv. qtrs. Reasonable rent. Address P E 270, Tribune.

GROCERY STORE—Modernly equipped. Good location. Will sell store alone or exchange store and house for good bungalow. Irene's Food Shop, 1324 Wrightwood.

GROCERY and meat market—Semi-self serve. All mod., elec. fixtures. Good business, est. 11 yrs., in nr. north suburb; $2,000 down, bal. terms. Address P T 103, Tribune.

GROCERY, FRUITS, VEGETABLES. Neighborhood store. Large stock. Good prospects for fruits and vegetables. Price reas. Address P D 255, Tribune.

GROCERY store—Doing fine business; well equipped; living quarters. 1946 S. 14th, Broadview, Ill. Maywood 9341.

GROCERY-Fruit-Veg.—Estab.; well stocked; must sacrifice, leaving city. Call in person before 7 p. m., 2823 W. 59th.

GRO.-Market—Present owner 11 yrs., retiring; no comp.; reas. rt.; rms.; gd. opp. for live couple. $900 req. Ross Co., 6412 Cottage Gr.

GROCERY, market, confect. combined—Cor. loc.; est. 40 yrs.; liv. qtrs.; modern, elec. equip. Sell acct. health. Berwyn 7724.

GROCERY STORE—All electric equipment. Busy location. Reas. rent. Lincoln 6470.

GROC.-Del.—Well estab. Mod. el. eqpt. Good stock, liv. qtrs., htd. Reas. 5945 Belmont.

GROC. and bldg.—Liv. qtrs.; 50 ft. frt.; sell acct. illness. 405 Ogden, Downers Grove.

GROCERY-fruit-Vegetable store—Corner loc.; 4½ rms.; stm. ht.; very reas. Ked. 0641.

GROCERY-delic.—Est. trade; Woodlawn dist. Well stocked; lvg. qtrs.; reas. Dor. 4156.

HAMBURGER shop—In fac. dis.; serv din., red hots, tamales. Rt $20; a barg. Gra. 1580.

HAMBURGER and Barbecue Grill—26 seats; good location; reasonable; in rooming house district. 3031 W. Madison-st.

HAMB.-LUNCH—Ideal loc., closes nites & Sun.; gd. liv., est. 4 yrs. $600. 3250 26th.

HAMBURGER-Chile—Rt. $40; sales $35; pr. $900; half cash; gd. lse. 3210 N. Cicero-av.

HAT Cleaning Business—Will take good mortgage or? Address N X 67, Tribune.

HOSIERY-Lingerie Shop. $5,500; doing a vol. $20,000 yr. Address P E 74, Tribune.

HOTEL, restaurant and tavern—Powers Lake, Wis.; approx. 60 mi. Chgo.; will sac. with equip., $8,000; without, $6,000. Arm. 2602, Rm. 525 or, Address E 469, Tribune.

HOTEL—65 rms.; 5 yr. lse.; net $500; $3,500 rq. DeWoskin Co., 105 W. Madison.

HOTEL—33 r.; N.S.;4 y. l.;r. $127; $1,500 req. Steinbock & Alexander, 160 N. La Salle.

ICE cream, luncheonette—2½ gal. White Knight freezer; 12 ft. liquid carbonic fountain, and sandwich bar. Sacrifice for quick sale. 4515 Diversey.

KEY and locksmith shop—Bargain. Good loc. 1603½ W. 63d-street. Leaving city.

LAW practice and law library for sale—Well established; located in thriving village in lakes center region, 50 miles northwest of Chicago. Address H S 32, Tribune.

LIQUOR STORE—Est. 7 yrs., good neighborhood, nr. busy intersection; well equipped and stocked. Owner. 148 W. 69th. Ste. 6969.

LIQUOR store and bar—Will sacrifice on account of draft. 5645 Belmont.

LUNCH, Hamburger, Sandwich Shop—143 S. Jefferson, Peoria, Ill.; boom town; de luxe stainless steel oak panel, air cond.; latest equip.; cost over $10,000; sac. $3,000 reliable party; part down, bal. easy. M. Perlman, 188 W. Randolph, Chicago. State 6781. In Peoria see J. Venezky, Jefferson Bldg., or Marquette Hotel. Inspect Sat. and Sun., 2-4 p. m.

LUNCHROOM—Must sell at once account illness; steam heat; liv. qtrs.; rent $45. Make offer quick. 3587 Milwaukee. Kil. 8629.

MATTRESS FACTORY. Doing going business. Only one in city of 35,000 population. All local factories handle defense orders. Good reasons for selling. Wise investment for right man. Address P B 140, Tribune.

MEAT market and groc.—Est. 40 yrs.; $30 rent; $400 wkly. bus.; $800 full price; stock and fixtures. Arm. 9806 or Spa. 2775

MEAT MARKET—Gd. bus. in west sub. Price very reas. Address P G 275, Tribune.

MEAT market—S. side. Well established. Very reas. Address O Y 342, Tribune.

MEN'S SHOP—With women's sport bar in college town. All stock new. Will lease or sell store building with 6 room apartment. ADDRESS H X 14, TRIBUNE.

MIRROR resilvering shop and equipmt.—Only one in vic. Must be exp. to operate. Address P B 474, Tribune.

MOVIE THEATER—380 seats; building and equip; priced to sell. $4,200 down, bal. to suit purchaser. Will stand rigid investigation. Oak Theater, Roanoke, Ill.

OFFICE SUPPLY STORE FOR SALE. 117 State-st., St. Joseph, Mich.

BUSINESS OPPORTUNITIES.

Businesses for Sale.

NIGHT CLUB—Established for 16 years. $25,000 cash down payment. Located in downtown Buffalo. All year around business. Edna M. Clark, prop., 161 Seneca-st., Buffalo, N. Y.

RESTAURANT—Self-service; near loop; new equip.; econ. to operate; closed nites-Sun.; good business. Phone Van Buren 9563. Address Y 129, Tribune.

RESTAURANT—Located at 554 W. Lexington; close to new beverage plant, and truck loading depots; rent $20 month; price reas. on account of sickness.

RESTAURANT—Old estab., fully equipt. for sale or rent. 523 Dempster-st., Evanston. Call Greenleaf 4353.

RESTAURANT—Estab. 15 yrs.; transfer corner; active bus. Pr. reas. 5605 W. Division.

RESTAURANT—Seats 50; gd. bus.; no nights. Half down. For quick sale. Abe. 9669.

RESTAURANT—Money mkr.; bus.-fact. dist.; closed eves.; part cash. 4252 W. North-av.

RESTAURANT-fountain — Well establ.; adj. theater; sac. for cash. Greenleaf 9210.

RMG. hse.—North side; 20 rms.; rt. $75, inc. $275 mo. Price $1,600. Humboldt 4053.

RMG. hse.—15 rms.; Nr. North; rt. $47; nets $100. Pr. $900; tms. Capps Co. Sup. 6160.

SANDWICH shop—Good loc., next to theater. Sacr. acct. ill. 318 Armitage.

SANDWICH SHOP—REASONABLE. 2937 W. MADISON-ST.

SCHOOL store—South side; across from hi school; must sacrifice due to illness. Call Spaulding 9488 or SPA. 4655.

TAVERN-Restaurant—Est. 8 yrs. transfer cor. Mthly. bus. $2,400. Closed Sun. Exceptionally fine fixtures; $1,000 stock. Reason for selling, other interests. Price $6,000. Wonderful opp. for right party. Address O F 324, Tribune.

TAVERN—"Jack-O-Lantern," 87th and Archer-av., Willow Springs; at bargain; owner selling on acct. of illness. Price $2,000. F. J. Petru, 1443 W. 18th-st. Canal 0806.

TAVERN—Well paying; established 4 yrs. Reasonable price. Due to other business. 434 W. 31ST-ST.

TAVERN—Est. 7 yrs.; excellent location; hotel district; owner leaving town. Address P E 291, Tribune.

TAVERN—All equipped; active trade; established 8½ yrs.; illness forces sale. 2364 N. Lincoln. Aetna Tavern.

TAV.—Sell or rent; busy hiwy.; mod. equip. Lic. right, liv qtrs. Aut. ht. Bellwood 8223.

TAVERN—Good location; living rms. in rear; reas. Account family. 1126 W. 99th.

TAVERN, lunch — Old established. Long lease. Reasonable. 1819 Belmont-av.

TAVERN—Woman owner; can't handle; bargain for quick sale. 2802 W. Madison.

TAVERN—No competition; estab. 4 years; good business; $1,750. Humboldt 4656.

TAVERN—Well estab.; transfer cor.; mod. equipment. 2913 Fullerton-av.

TAVERN and 2 flat brick bldg.—Estab. 8 yrs. Consider trade. Berkshire 1806.

TAVERN—Well est.; north; must be sold; sml. down payment; leav. city. Amb. 9550.

TAVERN — Ideally located; fully equipt.; bargain for cash; owner. Rogers Pk. 8987.

TAVERN—Rest. bus. dist.; fully equipt., liv. qtrs. Sac. Oth. inter. 3500 S. Ashland.

TAVERN—N. W.; mod.; elec. equip.; reas.; ideal opp.; sell acct. illness. Irving 4233.

TAVERN—Exc. location, good business; best offer takes. 2507 W. 69th-street.

TAVERN, Bar.-B-Q. Pit—Neighborhood bus.; h. w. & stm. ht.; low rt. 2852 N. Central-av.

TAVERN—Est.; mod.; newly dec.; good German nbrhd.; liv. qtrs.; barg. 2200 W.Roscoe.

TRUCKING—4 trucks; local and to Gary and Hammond district, Indiana operating rights. Reasonable. Monroe 8270.

WHOLESALE sewing machine business; reas. Will sell at once. Kedzie 3820.

If the kind of store or business you want is not offered for sale today, why not advertise in the Business Opportunity Wanted column? Stop in today at the Tribune Want Ad office, Madison and Dearborn streets, or call Superior 0100. Ask for an Ad Taker.

Concessions, Locations, and Leases.

FOR lease—All year, short order, restaurant trailer camp and gas station on 12 and 20, 2 miles east of Gary. Altogether or will separate. A worthwhile opportunity. Look into it. Northern Indiana Oil Company, 519 W. 5TH-AV., GARY, INDIANA.

1959 LARRABEE, cor. Armitage—Has been going grocery for many yrs. Inq. Fritz R. E. Co., 2005 Sheffield. Lincoln 1333.

BEAUTY shop. Equipped; for rent. 914 S. Ashland-blvd.

RESTAURANT Concession—Circle Inn, N. W. cor. 63d-Cottage Grove. Apply after 8 p.m.

Partnerships and Investments.

CONFECTIONERY, Ice Cream, Sandwiches, Dairy Prod.—One of Chgo.'s largest chains; compl. mod. fix.; 4,000-6,000 gal. yr.; amt. invest. not import.; without doubt exc. opp. Mans. 2600. Mr. Brandwein, 10-2, wk. days.

INTERIOR decorating shop—Furn., lamps, fabrics, etc. Will sell half int. or share. Nr. north side. Address P G 373, Tribune.

Business Equipment.

SHOE repair mach.; Champion; stitcher and finisher; reas. 806 E. 84th-st., Vin. 6573.

BEAUTY shop fixtures and equip.—Also slenderizing equip. Priv. pty. Fairfax 2007.

FOR SALE—Complete beauty parlor equipment. Sacrifice price. Euclid 387.

ELEC. vending mach. for assorted soft drinks—Emmett Riding Club. Hinsdale 2748.

Business Service.

IF YOU CAN NOT SELL YOUR BUSINESS for all cash, sell on time and we will buy your mortgage. E. EDWARDS, 9 W. Washington. Fra. 1966.

WE BUY, sell any bus.; also finance buyers. DELMONT CO., 2839 N. Clark. Bit. 2584.

Manufacturing.

WANT woodworking factory to manufacture all types displays. Give particulars. Will purchase part interest if necessary. ADDRESS O X 473, TRIBUNE.

WANTED—Work for lathe shaper and punch press. 3417 W. Cermak. Rockwell 1518.

Wanted.

WANTED—A going bus. that needs additional capital for expansion purposes. Capable man, 35 yrs. of age, with $5,000 to $10,000 to invest as an active partner. ADDRESS O Y 325, TRIBUNE.

HAVE client willing to invest or loan substantial sum in established business. ADDRESS P D 444, TRIBUNE.

$3,000 CASH to invest in going business. State full partic. Address Y 211, Tribune.

RESP. man—38; will invest $1,000 up with serv. Have car. Address Y 88, Tribune.

LET us sell your Business—No advance fee. Wallace Co., 30 E. Adams. Rand. 1076.

SELL your bus. thru this well estab. live organ. KANE, 828 N. State. Del. 3305.

WANTED—Delic. stores; cash. Our service free to sellers. Wahlquist, Key. 5400.

STORE AND BAR FIXTURES.

40 FT. used [liquid] fountain, marble counter, 2 cooler boxes, steam table, lunch equipment, carbonator, compressors, complete at a bargain price. See credit dept. McKesson & Robbins, Inc., 540 W. Randolph. Fra. 1900.

10 CU. FT. REFRIGERATOR FOR FOOD OR BEVERAGES—25C A DAY, EVENTUAL OWNERSHIP. CALL AND. 4444.

FLUORESCENT lighting—Office, store, home. Cuts elec. bills 40%. 50% discount. Deming Mfg. Co., 441 N. Clark. Del. 1937.

WANTED slightly used fixtures for liquor store; cooler 10x10 or larger. Will pay cash. Hum. 4939.

ARMCHAIRS, $2.95; uphol. settees, $11.95; showcases, $10. Paidar Co., 1120 N. Wells.

STORE, tavern fixt. Hamburger lunch equip.; new-used. Chas. Bender Co., 608 N. Wells.

WANTED—ALL KINDS OF STORE AND OFFICE FIXTURES. BEST PR. MON.5336.

REPOSSESSED refrigerated display cases; all sizes; easy terms. 1324 S. Michigan.

DOUBLE DUTY REFRIG. COUNTERS — 6 and 8 ft.; very cheap. 220 W. HURON-ST.

SODA fountain—12 ft., good condition; now operating. Call Van Buren 6140.

BEER cooler—Capacity 80 barrels. Reasonable. 4018 W. 24th-st.

MODERN plate glass candy fixtures; 30 running ft. Cheap for cash. Pul 6153.

JEWELRY FIXTURES—For sale; store for rent. 3146 S. Halsted. Dearborn 1403.

REACH-IN cooler and ¼ h. p. Kelvinator compressor, $75. Dorchester 4270.

H. & H. refrigerated—10 ft. showcase; modern; good condition. Briargate 5725.

350—FLOOR Display Cases. All sizes, all shapes. Sell, rent, trade. 1672 W. Ogden-av.

BUILDING MATERIALS.

Heating and Plumbing Supplies.

1,200 FT. steam boiler—Cast iron sections; $60; suit apt. bldg. Monroe 0017

Iron and Steel.

USED beams, columns, channels, concrete rods, corrugated roofing, steel sash, radiation, boilers, pipe, etc. HARVEY WRECKING CO. 1731 W. CERMAK-RD. SEE. 3277.

I-BEAM, ANGLE AND CHANNEL IRON. Steel strips—10 to 24 ga. Bruns. 8342.

Lumber.

BUILD YOUR OWN HOME? OR REMODEL YOUR PRESENT HOME. SURE! It's easy! We will furnish your bldg. material and let you pay for it in easy monthly payments. NO DOWN PAYMENT REQUIRED. DOUGLAS LUMBER CO. 2700 W. Roosevelt-road. Ked. 3846.

Stokers; Oil and Gas Burners.

CAN obtain latest model Stokers for you at substantial discounts. Leading make; fully guaranteed. While they last. PHONE BRIARGATE 5384.

WAREHOUSE Fire Sale. 531 N. La Salle. Water damaged Winkler Stokers; mechanically perfect; priced according to condition.

NEW stokers, factory direct. $119; terms. Used Iron Firemen and controls. $85. Borg. Inc., 6359 S. Ashland. Open eves.

STOKERS, NEW AND USED. Many makes; wholesale. 2407 Montrose.

USED AUTOMOBILES FOR SALE.

NORTH-TOWN Auto Distributors

ALL CARS DISPLAYED IN HEATED SHOWROOMS.

'41 CADILLAC sedanette "61" r., h., w. w.
'41 BUICK sedanette: r., h., w. w...$975
'41 DODGE 4 dr. fluid dr. sed., r., h. 875
'41 PLYM. spec. de l. 4 dr. sed.: r., h. 735
'40 BUICK super 4 dr. sedan: r., h. 785
'40 PACKARD "120" sed.: radio, htr. 695
'40 OLDS. 5 pass. sed.: r., h., w. w. 695
'40 OLDS club coupe: radio, htr...... 675
'40 MERCURY 4 dr. sed.: r., h., w. w. 645
'40 CHEV. special de luxe sedan...... 595
'40 PLYM. 4 dr. sed.: r., h., very cln. 595
'40 FORD 4 dr. sedan; many extras.. 545
'39 BUICK spec. 4 dr. sedan: rad., htr. 565
'39 OLDS. 4 dr. sedan; fully equip.... 495
'39 NASH 6 4 dr. sedan: radio, htr.... 495
'39 PLYM. 5 pass. sed.: de l. equip. 445
'39 CHEV. M. De l. sed.: fully equip.. 445
'3? BUICK spec. 4 dr. sed.: rad.. htr. 345
'3? BUICK 4 dr. sedan: rad., htr...... 295
'37 DE SOTO 4 dr. sedan: good tires.. 295
'37 DODGE 4 dr. sedan: de l. equip. 275
'36 DODGE de luxe sed.: fully equip. 195
'36 OLDS. sedan: very clean 195
'35 CHEV. M. de luxe trk. sedan..... 145
'35 PLYM. 4 door sedan; heater...... 75
'3? CHEV. conv. cpe.: runs fair...... 45

3315 N. CICERO
MULBERRY 5800. OPEN EVENINGS.

Buick '40 4 Door Sedan
Limited 6 pass.: radio, heater, defr., clock, side mounts, w. w. tires. A one owner car. Original cost new, $1,722. Now only $875

Buick '40 Special Sedans
2 or 4 doors with heaters, trunks, defros.; one dark green, one grey. Choice......$745

Buick '39 4 Door Sedans
Radios, heaters, defrosters, clocks, trunk. Real clean. One owner cars..........$585
WEST SIDE BUICK
4666 WASHINGTON.
OPEN EVENINGS. CLOSED SUNDAY.

BUICKS 1941 OFFICIAL CARS
46-S Sedanette: heater: radio.
41 Special 4 door sedan: htr., radio.
51 Super sedan: heater, radio.
90 7 pass. sedan: heater, radio.
Above cars carry new car guarantee. Can be purchased at a big discount.
EMIL DENEMARK
3860 OGDEN-AV. CRAWFORD 4100.

1941 BUICK "71"
Exceptionally fine 5 passenger 4 door trunk sedan in black with radio, heater, and white wall tires. This fine car is a real bargain at only ....$1,145.
CADILLAC
CHICAGO BRANCH
2258 S. Michigan. CALumet 4185.

1941 BUICK 1941 Super Convert. Club Coupe
Beautiful Florida gray finish. Equipped with built-in radio, heater, fog lights, Royal Master white wall tires, black top. Official's car. Very low mileage. AT BIG DISCOUNT.
MIDWAY CHEVROLET
6522 COTTAGE GROVE.

BUICK 1941, $985
Custom sedanette two tone 5 pass touring sedan. Whitewall tires, pushbutton radio, heater, defrosters, blast horns. Just like brand new. We have it for only $985. EASY TERMS. WE TRADE. OPEN SUN.
3939WASHINGTON

Buicks—Felz Buys
'41—Convertible de luxe coupe. Show car.
Special de luxe Sedan.
Century de luxe Sedan.
Roadmaster.
Priced low as $1,070.
'40—7 pass. de luxe Sedan. $970.
'39—Sedan, 6 wheel, de luxe. $570.
F-E-L-Z. 1132 DIVERSEY-BLVD.
OPEN SUNDAY.

1940 BUICK, $865
A beautiful Super two tone green 4 door sedan. Excellent condition inside and out. Has push button radio, heater, defrosters, arm rest, and all the extras.
FRANK LYNCH BUICK
5330 IRVING PARK-BLVD.

Buick 1941 Sedanette
Dual carburetion: black finish: radio, heater: excellent condition: sacrifice: $1,050.
PACKARD-CHICAGO
24th & Michigan. Calumet 7413.

Buick 1937 Sedan, $285
4 door: radio, heater, side mounts.
Chrysler Factory Dealer
2221-29 S. MICHIGAN

BUICK '38 SEDAN, $475
Radio, heater, side mounts, green finish.
FRANK LYNCH BUICK
5330 IRVING PARK-BLVD.

BUICK—'40 7 pass. sedan: like new..$1,050
Buick—'40 Century 4 dr. sed.: radio 795
Buick—'40 Super 4 dr. trk. sed.: rad. 875
Buick—'40 Special 2 dr. trk. sedan.. 750
Buick—'40 Special 4 dr. trk. sedan.. 775
Buick—'39 Special or Century sedan 575
JAMES LEVY BUICK, 2257 S. Michigan.

BUICK—1940 SPECIAL SEDAN.
$745
GERWIG-NELSON BUICK.
8447 S. ASHLAND.

'41 BUICK SEDAN
Roadmaster Torpedo with radio, htr., white tires. Rich black. Low mi..........$995
Studebaker, 1836 Ridge, Evanston.

BUICK—1941 SEDANETTE: EXCELLENT CONDITION, AND PRICE WILL APPEAL TO YOU. FOR FULL INFORMATION, ROY TAYLOR, SAG. 1400.

BUICK—'39, special sedan. Radio, heater. O.K. mechanically. Winterized. $500. Call Saturday. Marra, Delaware 0896.

BUICK — '39 4 door sedan; perf. cond.; Finance Co. repossess. Sell below market price. Merchants' Acceptance, Fra. 0004.

BUICK—'41 spec. 4 dr. sed.: rad., htr., defr.; spec. access.; 2 tone green; owner sac.; like new; $950. Superior 0945.

BUICK—'38, 4 dr. sedan: radio, htr.; excel. cond. Real bargain. $375. 2654 Madison.

BUICK—'37, 4 dr. sed.: radio; htr.; side mts.; orig. finish; $275. Liberty, 2201 S. State-st.

BUICK—1935, 5 pass. sed.; $75; good condition. 4256 N. Sacramento, Irving 6540.

BUICK—1938 special sedan. Radio, heater, etc. $375. 1647 S. Pulaski. Cra. 1647.

BUICK—'36 4 door trunk sedan: radio, heater: $195 cash. Dealer. 522 N. Cicero-avenue.

BUICK—'37 spec. sed.: radio, htr. Original owner car. Must sell. 2740 N. Kedzie.

BUICK—'41 Ltd. 7 pass. sed.; officials car. ROBERTSON BUICK, 1000 S. WABASH.

CADILLAC'S 1941s
4 TO CHOOSE FROM. SOME WITH HYDROMATIC.
Sedanettes, 4 dr. sedans and torpedo sedans. P. B. radios, air cond. htrs., w. w. tires: used as little as 2 mo. Be sure to see these like new cars. Big Savings.
=2247 S. MICHIGAN=
OPEN SUNDAYS AND EVENINGS.

CADILLAC 1941, $1,350
4 DOOR DE LUXE SEDAN
In black: radio, heater, white walls.
Bird-Sykes Est. 38 Years
2215 S. MICHIGAN

Cadillac 1941 Sedan
De luxe 4 door sedan: radio, heater; very low mileage; will pass for brand new.
LONG TERMS—PAY ON PAY DAY.
Auto Liquidators, Inc. 2550 N. Cicero.

CADILLAC—1941 model 61 5-pass. de luxe sedanette: w. w. tires, heater; exc. low mileage. Full price, $1,295. Will finance. Call Wilson Finance Co., Randolph 3374.

CADILLAC—1940 7 p. sed.; fltwd. blk., rad. Cadillac, 1940 60 spec. 5 p. sed., $1,295. 22 Lake-st., Oak Park, Ill.

CADILLAC—1933, 16 cyl.; 4 door sedan; excellent condition; $100. National Chicago Garage, 360 N. Wabash.

CHEVROLET—'40, 4 door sedan; low mileage. 7056 26th Parkway. Berwyn 1379.

CHEV.—'37, 4 dr. sedan; trunk; heater; priv.; $255; call after 5 p. m. Brun. 1381.

CHEVROLET—'39 master sedan; heater; will sell for unpaid balance. Del. 0810.

CHEV.—1935 4 door sedan: heater: good condition; only $90. 5827 W. Lake-street.

USED AUTOMOBILES FOR SALE.

STUDEBAKER
IT'S A SECRET
Whether you pay cash or buy on time, it's a secret between us. We handle all our own time deals—no outside finance company—no embarrassing questions from strangers. IT'S A SECRET between you and Studebaker.

'40 PACKARD SEDAN..........$795
'41 BUICK CONVERT. COUPE, 5-pass.
'41 STUDE. COMMANDER SED...... 885
'39 CHRYSLER SEDAN........ 595
'38 CHEVROLET COUPE....... 325
'37 FORD SEDAN........ 225
'38 CHEVROLET SEDAN...... 395
'37 TERRAPLANE SEDAN..... 225
'37 PONTIAC SEDAN....... 295
'37 CHEVROLET SEDAN..... 295
'37 NASH SEDAN...... 325
'35 CHEVROLET SEDAN..... 145
'36 TERRAPLANE SEDAN..... 165
'34 CHEVROLET COUPE...... 95
'35 HUPMOBILE SEDAN...... 275
'35 PLYMOUTH SEDAN....... 125
'35 STUDEBAKER SEDAN..... 125
'36 PLYMOUTH SEDAN...... 165
'34 DODGE SEDAN...... 50
'34 PLYMOUTH SEDAN...... 45
'35 DODGE COUPE..... 95
'33 PONTIAC SEDAN.... 45
'36 DODGE SEDAN..... 195
'38 FORD SEDAN....... 325
'39 PONTIAC SEDAN..... 585
'37 STUDEBAKER 6 SEDAN..... 325
'37 DODGE SEDAN..... 325

STUDEBAKER
USED CAR DEPT. STORE.
26TH and MICHIGAN
CALumet 6492. Open Eves., Sundays.

'41 Chevrolets LIKE NEW
AT THE
CHEVROLET DEALERS' BARGAIN OUTLET
See this choice group of 2 and 4-door sedans, coupes, 5-pass. and convertible coupes in de luxe and special de luxe models. Some with radios and heaters. Also 25 other late model '39 and '40s priced from
$395 TO $565
CHEV. DEALERS' BARGAIN OUTLET.
940 MILWAUKEE
OPEN EVENINGS AND SUNDAY.

Chev. '41 Trunk Sedan, $695
One of Chicago's oldest and largest Chevrolet Dealers offer for immediate clearance a wide selection of 1941 CHEVROLET OFFICIAL'S CARS and low mileage trade-ins, equipped with every variety of accessories with de luxe trunk sedans. Priced from $695. 87 more Chevs. Over 150 other makes at Chicago's lowest prices.
FACTORY APPROVED WARRANTEE.
Clark-Maple Chevrolet
1038 N. CLARK. CLOSED SUNDAY.

'41=CHEVROLETS='41
TOWN SEDANS, CLUB COUPE, AT BARGAIN PRICES.
'40—CHEVROLETS—'40.
TOWN SEDANS, SPORT SEDANS.
AS LOW AS
—$575—
CHEVROLET DEALER, 2508 Milwaukee.
CLOSED SUNDAY.

CHEV. 1941, $695
De luxe 5 pass. touring sedan; radio, heater, defrosters. A real buy. This car will pass for brand new. We have it for only $695. EASY TERMS. WE TRADE. OPEN SUN.
3939WASHINGTON

CHEV. 1941, $695
Beautiful black town sedan. Cannot tell this from a new car. Also several 5 pass. coupes and sport sedans. You can really save money on low G. M. A. terms.
CHICAGO-AV. CHEVROLET CO.
Chicago-av. at Austin-blvd.

CHEVROLETS—
BRAND NEW 1941S
Just a few of these left. Big savings.
CHICAGO-AV. CHEVROLET CO.
Chicago-av. at Austin-blvd.

Chevrolet '35 4 D. Sed., $165
Perfect jet black finish. Spotless interior. Good tires. Best mech. cond. Rare value. $165. 73 more Chevs. 207 other makes. Lowest prices.
CLARK-MAPLE CHEV., 1038 N. CLARK.

Chev. '38 De Luxe Sed., $345
4 dr. Built-in trunk, orig. black finish.
Chevrolet, 24th and Michigan

CHEVROLET—1938—DE LUXE sport coupe; radio, heater, etc.; tires and finish like new..........$125 down
Southwest Chev., 9220 S.Ashland. Ced.3500.

CHEVROLET—1941, 4 door sedan, de luxe; radio; heater; privately owned; like new condition; real buy. Briargate 4926.

CHEVROLET—'32 de l. coupe; real buy.$50
Also '32 Ford coupe; spotless.......$50
CLARK-MAPLE CHEV., 1038 N. CLARK.

CHEVROLET—1934 sedan..............$45
McMANUS CHEV., 6640 S. WESTERN.

CHEVROLET—'38 master coupe; radio, htr.; gd. cond.; $275; priv. party. Midway 8885.

CHEVROLET—1941 club coupe; low mileage; like new. Call Greenleaf 0627.

CHEV.—'36 2 dr. sed.; good run. order; $175 or best offer. 7241 Vincennes. Ste. 0037.

CHRYSLER SEDAN, $345
4 door with trunk, radio, heater.
BIRD-SYKES CO. EST. 38 YEARS.
2215 S. MICHIGAN-AV.

Chrysler 1937 Convertible
coupe. Special red leather upholstery; ivory finish, overdrive, radio, htr. $365.
LONG TERMS—PAY ON PAY DAY.
Auto Liquidators, Inc. 2550 N. Cicero.

CHRYS.—1941, New Yorker sed.; nearly new; met. green; radio; heater; fluid drive. Warren S. Ofenberg, 6201 S. Western-av.

CHRYSLER—'32 coupe, R. S. 4s; many more to pick from. Wright, 1101 N. Clark.

Crosleys, 1941, Brand New
Conv. sedans, sedan deliveries, and pickups. Never titled. Big discount. Terms.
2810 W. MADISON
ALWAYS OPEN.

BRAND NEW 1941 DE SOTOS
Club Coupe, Business Coupes, 2 dr. Sedan and 4 dr. Sedans. Custom Models and De Luxe.
AT BIG SAVINGS
COME IN AND SEE FOR YOURSELF.
BERNARD BROS., INC.
1033 Chicago-av., Evanston
ILLINOIS' LARGEST
Plymouth-De Soto Dealer

1941 De Soto Convertible
5 pass. club model de luxe cord and red leather interior, beautiful maroon finish, fully equipt with radio, heater, overdrive, white wall tires, etc. This car cannot be told from new and is an outstanding convertible value.
—LINCOLN—
[CHICAGO RETAIL DIVISION.]
2220 S. MICHIGAN
CALUMET 7340. OPEN EVENINGS.

De Sotos-Plymouths
BRAND NEW 1941s.
Big Discount
WENZEL AUTO SALES
DIRECT FACTORY DEALER.
1143 DIVERSEY.
OPEN SUNDAY AND EVENINGS.

'40 DE SOTO, $665
4 DR. SEDAN; FULLY EQUIPPED.
Auth. Plym.-De Soto Factory Dealer.
5320 ARCHER

DE SOTO—1940 CUSTOM DE LUXE SEDAN. COMPLETELY EQUIPPED; RADIO, HTR. MANY EXTRAS. A LONG RIDE IN THIS CAR WILL CONVINCE YOU OF ITS EXCELLENT CONDITION. FOR FULL INFORM, CALL MR. TAYLOR, SAG. 1403.

DE SOTO—'41 DE L. COUPE, beautiful light tan, red wheels, w. w. tires, radio, Fluid Drive, Simplimatic trans., overdrive, new car appearance, an outstanding sport car. A real buy.
LANAHAN, INC., 2522 and 2542 Michigan.

DE SOTO—1941 SEDAN, FULLY EQUIPT. Official's car; can't be told from new. Big savings; terms, trade.
INDEPENDENT MOTORS, 2700 Madison.

DE SOTO—1937 sed.; 4 dr.; rad.; htr.; $115 dn. Capitol De Soto, 9429 S. Ashland.

DODGE—1938 4 dr. trk. sedan; radio, heater; de luxe car; cut to..............$389
7320 STONY ISLAND. MIDWAY 6404.

DODGE—1939 4 dr. sedan, radio, htr...$489
ROYAL SALES. 1930 MILWAUKEE.

DODGE—'37 coupe; fully equipped......$275
Logan Square Buick, 2468 Milwaukee-av.

DODGE—'35 4 dr. sedan; original fin., uphol. like new, $125. 738 Diversey.

DODGE—1936, 4 dr. sed.; good running car; $125. Liberty, 2201 S. State-st.

DODGE—'41 de l. 4 dr. fluid dr.; perf...$795
DODGE DEALER. 5719 BROADWAY.

USED AUTOMOBILES FOR SALE.

EMIL DENEMARK
AUTHORIZED BUICK DEALER.
'40 BUICK 71 Roadmaster sedan; htr., r.$925
'40 BUICK 51 Super sedan; heater, radio 895
'40 BUICK 56-S club coupe; heater...... 875
'40 BUICK 41 Special sedan; heater...... 795
'39 BUICK 90 7-p. Limo.; 6 w., h., r..... 775
'39 BUICK 81 Rdmstr. sedan; 6 w., h., r. 625
'38 BUICK 47 Special sedan; radio...... 465
'40 CHRYSLER Travelers sedan; h., r.... 845
'37 CHRYSLER 4 dr. sedan; htr., radio. 325
'41 DE SOTO Custom conv. coupe.; h., r. ....
'36 DODGE 4 dr. sedan; 6 w., htr., radio. 225
'36 FORD 5 pass. sedan; heater, radio... 145
'40 LA SALLE Club coupe; heater....... 745
'40 PACKARD conv. coupe; htr., radio.. 895
'36 PLYMOUTH Business coupe; heater. 175
'40 PONTIAC 4 dr. trunk sedan; h., r.... 745
MANY MORE TO CHOOSE FROM.
3910 OGDEN-AV.
CLOSED SUNDAY.

Dodge 1941 Brand New Discount
SEDANS AND COUPES. ALSO
1940 SLIGHTLY USED SEDANS AND COUPES, GORGEOUS, FULLY EQUIPT. ALSO '38 SPORT COUPE, ONLY $335.
Also '38 Sport Coupe—only $335.
$575
F-E-L-Z—DIRECT FACTORY DODGE. 1132 DIVERSEY-BLVD.

DODGES-1941-DODGES
BRAND NEW SEDANS AND COUPES
SACRIFICE—BIG DISCOUNT
Murphy Dodge-Plym. Dealer
2650 N. CICERO-AV.

DODGE 1940, $595
Luxury Liner 5 pass. touring sedan: trunk, pushbutton radio, heater, defroster, white wall tires, electric clock; just like brand new; a beauty. We have it for only $595. EASY TERMS. WE TRADE. OPEN SUN.
3939WASHINGTON

DODGE 1941
OFFICIAL'S CAR.
Custom Town sed.; beaut. 2 tone fin., fluid drive, rad., htr., spotlight, fog lights, airfoam cushions, w. w. tires, chrome ringed duco whls.; pract. new; very low mi. This beaut. car must be sacrificed.
3210 JACKSON-BLVD.

DODGE '38—$425
Latest de luxe 4 door touring sedan; built-in trunk, heater, dual equipment, etc. Like new thruout. Terms, trade.
933 WASHINGTON-BL.

'40 DODGE SED., $545
6 pass., beau. blue finish; rad., htr., defr.; priced for quick sale; terms, trade.
DODGE DEALER. 2954 LAWRENCE.

'41 DODGE LUXURY LINER
4 dr. sed.; rad., htr. Will pass for new. Sac. MIDWEST AUTO. 2240 S. MICHIGAN.

DODGE—1941, EXECUTIVE'S CAR. 4-Dr. Sedan, Fluid Drive, radio, heater, whitewall tires. Big savings.
LANAHAN, INC., 2522 and 2542 Michigan.

DODGE—1939, sedan, maroon. A BEAUTY. Radio, heater, trunk, etc. $495. Terms arranged. 1647 S. Pulaski. Crawford 1647.

DODGE—1933 4 dr. sed.; real barg.; priv.; $75 cash. 2026 Belmont-av.

'41 Ford Conv. Coupe
CLOSED SUNDAY.
5 pass. cabriolet, automatic top, w. w. Radio, heater, defros.; 6 months old. Cost new today, $1,320. Can't be told from new. BARGAIN. TERMS. TRADE.
2317 S. MICHIGAN

FORD 1936 TUDOR, $115
TRUNK SEDAN. RADIO, HEATER.
J. A. LAVERY
6127-43 COTTAGE GROVE.
OPEN SUNDAY

FORD—Latest '39 5 Pass. sedan. Built-in trunk, heater, etc. Beautiful black finish; sac. for only $395. Terms.
DODGE—BENDER-RIEGER, INC.—PLYM.
933 WASHINGTON-BLVD.

FORD—'41 super de luxe Fordor; blk.; w. w. tires; new car appearance; low mileage; low price; mechanically perfect; S. & L. Auto Co., Auth. Ford, Lincoln, Mercury, & Zephyr Dlrs., 3824 S. Wabash. Bou. 9100.

Ford '35 Trunk Sedan, $135
De l. 4 door sedan; exc. tires; best appearance and good mech. cond. at.......$135
CLARK-MAPLE CHEV., 1038 N. CLARK.

FORD—1937 de luxe 4-door trunk sedan; radio, htr.; priced for quick sale. Nelson Chevrolet, 1002 Diversey-blvd.

FORD—'41 super de l. 5-pass. coupe; radio, htr., w. w. tires; low mileage; bargain. BEN T. WRIGHT, 1101 N. CLARK.

FORD—'40 de l. sedans; choice of colors and equip., and '39 de l. cpe.; clean cars. Guar. Winterized Bargs. Wright, 1101 N. Clark.

FORD TUDOR—'36; new motor, brakes, clutch; radio, heater, fog lite; A-1 shape. Sacrifice, $210. Private. Webster 7214.

FORD—'34 2 dr. sedan; heater; reasonable; good condition. Ambassador 9727.

FORD—1937 black coupe, 85 h. p. Price, $175. Private party. Humboldt 2560.

FORD—'37 sedan. A bargain.........$175
South Chicago Buick, 8600 Commercial.

FORD—1939, de luxe; heater; private; $400. 3814 Armitage, Spaulding 2983.

FORD—'40, 4 dr. trunk sed. R. & H. Barg. GOODRICH CHRYSLER, 4125 Lincoln.

FORD—1938 de luxe sedan; heater; good cond.; must sell immed. 2814 N. Western.

FORD—1941 convert. club coupe, brand new. C. ZEPP, 2950 LAWRENCE, Juniper 8310.

FORD—1937 sedan; best cond.; $375; priv.; see garage. 1122 Montrose. Long. 4788.

FORD—'35 2 door sedan; heater; looks and runs good. Rogers Park 3730.

GRAHAM—1936, 4 dr. sed.; good running car; $110. Liberty, 2201 S. State-st.

HUDSON Terraplane—1937 sedan $225
1647 S. PULASKI. CRAWFORD 1647.

LAFAYETTE—'37 4-door sedan; radio, htr., defroster; reas. Craw. 1593, aft. 6:30 p. m.

1940 LA SALLE "52"
Torpedo type 5 passenger 4 door trunk sedan in attractive gray with radio, heater, and white wall tires. Cost when new $1,668. Now on sale at only ....$895.
CADILLAC
OAK PARK BRANCH
652 Madison-st. AUStin 6074.

LA SALLE—'39 4 dr. sed.; rad., htr. Car used very little. Full price $535. Will finance. Call Wilson Finance Co., Ran. 3374.

LA SALLE — REAL '37 SEDAN, RADIO, HEATER, MUST SELL, $220. MR. CODY. 1132 DIVERSEY-BLVD.

LA SALLE—'38, by owner; 4 dr. sed.; clean; gd. tires; rad.; htr. Guilfoyle, Bit. 8300.

LA SALLE—'30 5-pass. sedan; good running cond., $65. Ben T. Wright, 1101 N. Clark.

1941 Linc.-Zeph. Sedan
Just like new; many extras. $700 saving. Trade your car.
RAY TENNES, LINCOLN DEALER. 2437 MILWAUKEE-AV.

LINCOLN—WANT A LINCOLN ZEPHYR? C. ZEPP.
'38-'39-'40-'41 sedans, tudors. These cars are like new. Some have radio, heater, white wall tires. Priced for quick sale. 2950 LAWRENCE-AV. JUNIPER 8310.

LINC.-ZEPHYR—'37 cpe., rad., htr.; very clean; must sell; $250 or best ofr.; priv. Rogers Park 9673 2-6 p. m.

LINCOLN-ZEPHYR—'41; brand new. Dark green, 4 dr. sedan. Any reasonable offer. YARDS MOTORS CO., 5212 S. ASHLAND.

LINCOLN-Zep.—1937 club coupe, recently overhled. Fully equipped. $300. Bru.6226.

MERCURYS
1940 sedan coupe; radio, heater; like new thruout; low mileage $725
1940 4 door sedan; beautiful finish; radio, heater, spotlight, etc. Perfect...$725
1940 2 door sedan; beautiful maroon finish; heater, etc.; like new thruout.
YOUR OLD CAR AS PART PAYMENT.
GLENN E. HOLMES, INC.
30 W. LAKE-ST. FREE INSIDE PARKING.

MERCURY—'41, 4 dr.; radio, htr......$839
MERCURY—'40, 4 dr.; rad., heater... 719
MERCURY—'39, 4 dr.; radio, htr..... 609
ALL THESE CARS RUN AND LOOK LIKE THE DAY THEY LEFT THE FACTORY. STALLWORTH—7400 STONY ISLAND.

MERCURY—1940 tudor sedan; radio and heater; perfect condition; will sacrifice for immediate sale. 2814 N. Western.

MERCURY—'39 conv. coupe; rad., htr., w. w's.; like new. 5324 Broadway. Lon. 1155.

MERCURY—1940, 2 dr. sedan; rad., htr. A1 shape. Priv. pty. $650. Berk. 8734.

NASH—1934, 4 dr. sedan. SEE TO APPRECIATE. 1530 S. Kildare. $65.

NASH—1940 sedan 4 dr., radio, htr.....$625
ROYAL SALES. 1930 MILWAUKEE.

USED AUTOMOBILES FOR SALE.

SUNNYSIDE De Soto-Plymouth
AUTHORIZED DEALER
'41 Plym. de l. 2 d. tr. sed..........$775
'39 Pontiac 6 cyl. 5 pass. trk. sed.... 485
'39 Plymouth de l. sed........ 445
'39 Chevrolet 2 dr. trk. sed........ 435
'38 Chrysler 6 4 d. tour. sed........ 295
'38 Plym. 4 dr. trk. sed........ 295
'37 Terraplane conv. cpe........ 285
'37 Dodge 4 d. trk. sed........ 275
'37 Terraplane 4 d. sed........ 265
'37 Studebaker 4 dr. trk. sed........ 265
'38 Ford 5 pass. sed........ 260
'37 De Soto 5 pass. trk. sed........ 250
'36 Dodge 4 dr. tour. sed........ 175
'36 Plym. 4 dr. sedan........ 150
100 OTHERS, $50 UP
4511 Lincoln-av.
LONGBEACH 7692.

RUBY SPECIALS
'34 CHEV. TOWN SEDAN..........$50
'33 PONTIAC FORDOR 65
'36 PLYMOUTH FORDOR 85
100—OTHER BARGAINS—100
1147 JACKSON-BLVD.
MON. 8787. ALWAYS OPEN.

NASH 1940, $595
5 PASSENGER SEDAN—De luxe, with htr., defrosters, overdrive. Terms, trade.
4635 WASHINGTON

OLDS 1940, $695
HYDRAMATIC gear shift; de luxe 4 door 5 pass. tour. sedan; radio, heater, defrosters; like brand new. We have it for $695. EASY TERMS. WE TRADE. OPEN SUN.
3939WASHINGTON

OLDSMOBILE—1941
Custom 4 door sedan; model 98 cruiser; two tone upholstery; factory radio; conditioned-air heater; used only a short time by corp. executive. Reserve officer called for service has turned current model 1941 in for credit for future delivery. We offer opportunity for quality buyer to save money.
MONTGOMERY MOTORS, 2300 Madison.

OLDSMOBILES
1940 Torpedo "90" 4 dr. Radio, htr.$850
1940 De Luxe 6, 5 pass. sed. Rad., htr. 725
1940 De luxe 6, 5 pass. coupe........ 695
1939 Model "70" 4 door sedan........ 575
1939 Model "70" 2 door. Radio, htr.. 550
1937 De luxe 4 dr. sed. Radio, heater. 295
OPEN SUNDAY, 5718 BROADWAY.

OLDS 1939 COACH
Beautiful Green—Model 70; 6 cyl., 5 pass., 2 door. Heater, spotlight, and built-in trunk. Like brand new. Sacrifice.
SNOW BROS.
FORD DEALER SINCE 1914.
1027 SOUTH-BLVD., OAK PARK.

OLDS.—1941, 66 conv. coupe, hydromatic drive, de luxe equip., w. w. tires, color—cream. Used 4 mo. Lib. saving. Owner's pers. car. Olds. Dealer, 182 E. 155th-st., Harvey, Ill. Chgo. phone, Riverdale 1246.

OLDS—1940 MODEL 90 CUSTOM 4 DOOR SEDAN. APPEARANCE AND RUNNING CONDITION LIKE NEW. WILL TRADE OR SELL FOR CASH. TAYLOR, SAG. 1402.

OLDS '41 SEDAN, $895
DYNAMIC DE LUXE; RADIO, HEATER. CHICAGO MOTORS, 8106 S. HALSTED.

OLDSMOBILE 1940........$595
De luxe "70" touring sedan; trk., rad., htr. COLUMBIA MOTORS, 2737 N. CICERO.

OLDS.—'39 De luxe sedan; exceptionally nice condition $495
Dodge-Plymouth Dealer, 661 N. La Salle.

OLDSMOBILE 8—1939 4 dr. trunk sedan; radio, heater; sac. balance owing finance co. Call them, Longbeach 5860.

OLDS—1940, 5 pass. sedan; radio, heater. Must sacrifice. $549. 2654 Madison.

OLDS—'41, club coupe; radio, w. w. tires. Outstanding value: $765. 2654 Madison.

OLDS.—'39 6 two door touring; radio, htr.; A-1 condition: $445. 738 Diversey.

OLDSMOBILE—'36, 5 pass. touring sed.; htr.; r.; w. w.; $250; priv. 3226 W. Thomas.

OLDS—8 '36 bus. coupe, gd. cond.; best pr. takes. Sat., 3-6 p. m.; Sun., 10-1. Bou. 6560

1940 PACKARD BARGAINS
BUSINESS COUPE—6 cylinder; heater, defroster $695
CLUB COUPE—6 cylinder; radio, htr. $745
TOURING SEDAN—6 cylinder; radio, heater, white walls..........$795
CLUB COUPE—120; radio, heater, overdrive, white walls..........$845
TOURING SEDAN—120; radio, htr..... $895
TOURING SEDAN—160; radio, heater, overdrive, white wall tires.......$1,095
11 OTHERS TO CHOOSE FROM.
All reconditioned and guaranteed.
HILL MOTORS—PACKARD
640 MADISON-ST. OAK PARK.

Packard '39 Conv. Cpe., $595
SMALL SUPER 8 WITH LOW LICENSE. Seats 5 passengers inside, club style. Finished Maroon; new black top; white wall tires.
A BEAUTY!
McFarland Keenan Buick
1243 W. 63D. NORMAL 7000.

Packard '37 Sed. 4 Dr., $295
Built-in trunk, htr., defr., low mileage.
Chevrolet, 24th and Michigan

PACKARD—LIVERY—FUNERAL MEN. '36 Packard 7 pass. sed.; priv. owned; fully eqpt.; wond. cond.; sell cheap; easy terms. 7424 STONY ISL. DON. DOR. 5000.

PACKARD—'41 "6," model "110"......$975
Trunk sedan; radio, htr.; low mileage.
DAVIS MOTORS.
2550 S. MICHIGAN. CAL. 5182.

PACKARD—'37 de luxe coupe; has everything; nice condition..........$295
Dodge-Plymouth Dealer, 661 N. La Salle.

PACKARD—1937 6-cyl. conv. coupe....$345
CHAPPELL CHRYSLER, 6200 S. Western.

PACKARD—1932 brougham; perf. running, $50; priv. 2026 Belmont-avenue.

PACKARD—'39 Club Coupe; radio, heater, overdrive; leav. town; priv. Euclid 9380W.

PLYMOUTH '39—$465
Latest de luxe 5 pass. touring sedan. Built-in trunk, heater, etc. Perfect.
DODGE—BENDER-RIEGER, INC.—PLYM.
933 WASHINGTON-BL.

Plym. '40 De L. Sed.,$595
Radio, htr., defr., dual equip., other extras. You would call this car brand new. Chicago's Most Reliable New Car Dealer.
Burke, 6444 S. Western

PLYMOUTH—1940.
4 dr. de luxe sedan; original low mileage car; lustrous black finish; factory radio and heater; large trunk; including all taxes $688.50
One-third down; 18 months to pay.
MONTGOMERY MOTORS, 2300 Madison.

'40 PLYMOUTH COUPE
$495
GERWIG-NELSON BUICK.
8447 S. ASHLAND.

PLYM. '41 CLUB CPE., $775
Special de luxe, push button rad., de l. htr., defrosters. Very low mil. Cannot be told from new.
PELLINGER OLDS., 4700 WASHINGTON.

PLYMOUTH—1941 Special de luxe sedan, with radio, heater. Big discount.
KROLL MOTORS. 7130 HALSTED.

PLYMOUTH—1937.
4 dr. trunk sedan. Special..........$289
Royal Sales, Plym. Dlr., 2524 Milwaukee.

PLYMOUTH—1935 4 DR. SEDAN, NEEDS MINOR REPAIR..........$95
Chev. Dlr., 1111 Chicago-av., Evanston.

PLYMOUTH—1938 convertible coupe, nearly new; a real car at a real price.
Dodge-Plymouth Dealer, 661 N. La Salle.

PLYMOUTH—'40 DE LUXE SEDAN, radio, heater, a clean car, specially priced.
LANAHAN, INC., 2522 and 2542 Michigan.

PLYMOUTH—'38 sed.; $275. Unbeatable buy. COOK COUNTY, 1340 W. 63D-ST.

PLYMOUTH—'35 4 dr. sed.; radio, htr.; must sell; priv.; $100. 3333 Flournoy.

PLYMOUTH—'36, 4 dr. de l. sed.; htr.; gd. motor; real buy; sac. $195. Kildare 6887.

PLYMOUTH—'35, 4 dr. sedan, A1 cond. Good paint and tires; $135. Prospect 1288.

PLYMOUTH—'37 sedan; heater; will sell for unpaid balance. Whi. 8038.

1940 PLYMOUTH SEDAN—GUNMETAL. 1018 CHURCH-ST., EVANSTON.

PLYMOUTH—1940 coupe; heater; will sell for unpaid balance. Whi. 8039.

—1941 PONTIACS—
BRAND NEW SEDANS.
Choice of colors. Also official cars.
ATTRACTIVE SAVINGS.
Ridge Motors, Inc. Pontiac Dealer,
206 N. Northwest Hwy. Park Ridge 300.

'41 PONTIAC SEDAN
Beautiful two toned tan finish; heater, defrosters, etc.; like new. BIG SAVINGS.
2246 S. MICHIGAN

PONTIAC—'41 STREAMLINE 4 DOOR sedan; radio, heater; one left; close out. PONTIAC CO., 945 WASHINGTON-BL.

PONTIAC—'37 conv. sed., htr., radio, seat covers, w. w. tires, 2 spot lights. Chrysler-Ply. Dlr., 6051 Cottage Grove. Mid. 4202.

PONTIAC—1940, 4 DOOR, 6 CYL., $745. McFarland Keenan, S. E. cor. 76th-Halsted.

PONTIAC—'38 6 5-pass. sed.; orig. black fin.; radio, htr. $365. 738 Diversey.

PONTIAC—'39, 4 dr. sedan; rad.; htr.; $440 or best offer. Hum. 2778, private party.

PONTIAC—'36 Trunk sedan; radio, heater; low mileage. $245. 2919 W. Madison.

USED AUTOMOBILES FOR SALE.

Grand Bargains

'41 Buick sup. cl.cp.	'38 Ford sedan..$355
'41 Chev. sed..$725	'38 Chev. sedan.. 365
'41 Nash sedan 845	'37 Plym. sedan.. 325
'40 Plym. sed. 625	'37 Ford sedan.. 245
'40 Hudson sed. 565	'36 Olds. 6 sedan 265
'39 Chev. sedan 465	'36 Plym. sedan. 175
'39 Buick sedan 595	'35 Chev. sedan.. 195

100 CARS TO CHOOSE FROM.
Most Cars Have Radio and Heater.
3940 GRAND
Spaulding 3940. Closed Sundays.

OUR LEADER TODAY
'39 CHRYSLER "6" 4 door sedan...$595
'38 PLYMOUTH 4 door trk. sedan.. 350
'37 PACKARD "6" 4 door sedan..... 350
MANY OTHER OUTSTANDING BARGAINS
HUDSONS, OLDS, DE SOTO, BUICKS.
LONG TIME GUARANTEE.
AUTHORIZED NEW CAR DEALER.
2369 MILWAUKEE-AV.

CITY SACRIFICING

'41 Buick sed..$995	'36 De Soto sed..$195
'41 Chev. sed.. 695	'34 Dodge sed.... 65
'39 Dodge sed.. 395	'32 Buick sed.... 45
LICENSE FREE.	LICENSE FREE.

CITY AUTO. 1718 S. STATE.

PONTIAC '39, $495
De luxe 6 cyl. 5 pass. touring sedan; pushbutton radio, htr., defroster, blast horns; like brand new. We have it for only $495. EASY TERMS. WE TRADE. OPEN SUN.
3939WASHINGTON

1940 PONTIAC, $695
Beautiful two tone green 4 door sedan. Excellent condition, good tires, etc.
FRANK LYNCH BUICK
5330 IRVING PARK-BLVD.

P-O-N-T-I-A-C-S
1941 PONTIACS—OFFICIAL CARS.
1940 PONTIAC SEDAN; TRUNK......$695
1939 PONTIAC SEDAN; TRUNK...... 545
1938 PONTIAC SEDAN; TRUNK...... 445
1937 PONTIAC SEDAN; TRUNK...... 345
1936 PONTIAC SEDAN; TRUNK...... 225
PONTIAC DEALER, 7727 S. ASHLAND.

PONTIAC—'40 5 PASS. DE LUXE, $645; built-in trunk, underseat heater, etc. 244 MADISON-ST., OAK PARK.

PONTIAC—'36 tr. sed.; rad.; in new car cond. Private party. $225 or offer. Dor. 7386.

'41 STUDEBAKER
Commander Land-Cruiser in rich black. Radio, climatizer, white tires. Barg.
STUDEBAKER Branch, 4653 Washington.

Stude. '41 Champion, $695
De luxe sedan; dual equipped; radio, Climatizer heater, overdrive. Terms.
HUDSON DEALER, 3956 W. GRAND.

'40 Studebaker Commander
Several 4-dr. sedans to choose from. One 2-tone color, some with radio, htr. Reduced. Studebaker, 3000 Lawrence.

STUDEBAKER—'40 Champ. 4 dr. de luxe sed.; clim., radio; pri. party. Lincoln 0149.

STUDEBAKER—'37 coupe; good cond.; priv. 1812 W. 21st-pl. Seeley 5185. betw. 10-2.

WILLYS—'41 demo.; overdrive; 4 door de luxe; discount; '37 and '39 4 door de luxes. Willys Dealer. 6143 S. Ashland.

AUTOMOBILES WANTED.

DON'T store your car for the winter, drive 40 miles south on Route 49 to Uptown Sales and Service, Kankakee, Illinois, and we will pay you the top cash dollar for it. If you are driving a 1937-38-39-40-41-42 model, don't fail to see us first.
UPTOWN SALES AND SERVICE.
Chrysler-Plymouth Dealer.
545 S. Washington-Avenue.
Kankakee, Illinois.

200 USED CARS NEEDED
1937-1941—ANY MAKE, ANY MODEL.
HIGHEST PRICES PAID
America's Largest Outlet
2221-29 S. MICHIGAN. CAL. 7600.

FROM PRIVATE PARTY
A LATE MODEL CAR.
Price no object for nice car.
I WILL PAY ALL CASH. CALL NOW.
Will come out if necessary. Grovehill 0180.

I WILL pay top prices for good late model used cars, pay off your balance to finance co., etc. Strictly confidential. Call or see Mr. Weaver at Nickey Chevrolet Sales, 4120 Irving Park. Pensacola 3670.

WE NEED CARS FOR CASH.
TOP PRICES. RAY CUMMINGS.
7416 S. Halsted Rad. 3460

HIGHEST CASH PRICES.
EARL A. MARTIN MOTORS.
7615 S. Ashland Tri. 3122

WOULD LIKE TO BUY GOOD USED car from private party. Pay all cash.
3939 N. Western Jun. 4682

DRAFTEES, ATTENTION! Are you worried about losing money on your present car? We will buy it for spot cash. Top dollar. BRAUD MOTORS—6647 S. WESTERN.

HIGHEST CASH PRICES
BRING CAR AND TITLE, COL. 5500.
E. C. SCHNEIDER, 4525 MADISON.

HIGHEST PRICE PAID FOR USED CARS.
Chicago Automobile Dist.
6323 S. ASHLAND-AV.

SPOT CASH
FOR YOUR USED CAR. See Mr. Price.
RANGECROFT FLOTOW. 4922 Broadway.

Most Cash for Your Car
Can't come in? Call us, we'll come out.
REGENT 0616. 7625 STONY ISLAND.

WANTED-CARS & TRUCKS
WE PAY CASH TOP PRICES.
LITSINGER'S, 925 W. JACKSON.

GOOD USED CARS—ALL MODELS.
Will trade or pay highest cash price.
GROSSINGER MOTOR SALES,
2658 W. Lawrence. Longbeach 7883.

WE NEED CARS FOR CASH.
SEE US BEFORE SELLING.
7010 S. HALSTED. ABERDEEN 9009.

SPOT CASH FOR YOUR CAR.
Bring title—take home cash.
2810 W. MADISON-ST.

WANTED—OLD JUNKED OR WRECKED CARS OR TRUCKS.
MARTIN'S, 2026 SOUTHPORT, DIV. 2772.

BEVERLY Hills dealer will pay $50 more for your late model used car.
HOEFFEL-GOY, INC., 1711 W. 95th-st.

FORD—'34 and up; also Chevrolet and Pontiac from private party. Have cash. 3816 N. Western. Juniper 8398.

BUYER will pay highest price cash for late model car; convert. preferred. 5950 N. Clark, Hollycourt 5122.

OAK PARK DEALER PAYS MORE.
CALL EUCLID 267.
200 MADISON-ST. OAK PARK.

SEE OTHERS FIRST—THEN SEE US! Highest cash prices for late model cars. Ready cash. 7717 S. Halsted. Rad. 5858.

HIGHEST CASH—Also notes PAID OFF. Quick service. No red tape. McKNIGHT, 5928 N. Western. Lon. 1223.

WESTERN DEALER WANTS 25 CARS By Monday. Pays most. Phone Cal. 6420. Room 640. Will come and see your car.

HIGH CASH PRICES PAID FOR WRECKED, JUNKED CARS, TRUCKS. ARM. 3500.

ALL cash for '39 to '41 car from private party. Hemlock 4333 after 11 a. m.

WE WILL pay top prices for 1935s and up. Lawder Bros., 6900 Vincennes, blk.W.State.

LARGEST CASH PRICES. SEE US. CHEV. DLR., CHGO.-AV. AT AUSTIN-AV.

WILL pay all cash for car from private party. Hemlock 2054.

HIGH DOLLAR FOR YOUR CAR.
3030 N. CLARK. WELLINGTON 3032.

SPOT CASH—Highest prices; quick, courteous service. 2209 S. Michigan. Cal. 3611.

BRING TITLE—GET CASH.
2223 N. CICERO. BER. 4500.

WE PAY CASH FOR USED CARS.
NEWBERRY MOTORS. 1025 N. CLARK.

BRING TITLE—CASH AT ONCE.
5301 LAWRENCE AVENUE.

HIGHEST PRICES PAID FOR WRECKED OR JUNKED CARS. CAPITOL 1240.

SEE US BEFORE YOU SELL YOUR CAR.
Warner Motor Sales, 958 Diversey.

AUTOS, TRUCKS TO RENT.

WANTED—Steady work for tractor and semi-trailer, 1941 model snub nosed sleeper with 24 ft. Fruehauf factory made enclosed trailer. Will be driven by owner, who has 2 yrs. college, 14 yrs. over a million miles commercial driving without a personal injury accident; reference from one of the nation's largest and finest transportation companies. Address 3404 Washington, Cairo, Ill.

NEW CARS—All body types at lowest prevailing rates; for business or pleasure.
CONTINENTAL AUTOMOBILE LEASING.
7126 STONY ISLAND. FAIRFAX 4564.

NEW CHEVROLET passenger car—Chevrolet G. M. C. panel or stake truck; ½ to 3 tons; rent without driver by day, week, year; low rate. DELAWARE 7272.

RENT A TRUCK by hour, day, week, year; ½ to 2 ton panel stake body; without driver; low rates. Harrison 4806.

WANTED—Hauling, 10½ stake body. New Chev. truck. 1235 N. Spaulding. Cap. 5599.

AUTO TIRES.

NEW U. S. ROYAL SECONDS. Save to 50%. SERLIN TIRE CO. 1400 S. Michigan-av.

AUTOMOBILE LOANS.

TRUCK loans—$500-$5,000. In 24 hours. Calumet 6433. Mr. Lewis.

MOTOR TRUCKS.

For Sale.

R-U-B-Y
"America's Largest Chevrolet Dealer."
Has the Trucks
'30 FORD 1¼ ton express..........$ 65
'34 DODGE Pick-up.......... 95
'35 CHEV. ½ ton panel.......... 95
'36 CHEV. ½ ton panel.......... 125
'37 INTL. 1½ ton panel.......... 175
'36 CHEV. 1½ ton Chgo. stake...... 195
'36 CHEV. 1½ ton panel.......... 195
'38 CHEV. sedan delivery.......... 275
'38 PLYM. sedan delivery.......... 275
Ruby Chevrolet, Inc.
7220-30 Stony Island
OPEN EVES., SUN. Fair. 9600.

1939 FORD SLEEPER CAB
1½ ton; 158 in. w. b.; 32x6 10 ply tires; 95 H. P. motor; helper springs; new paint; reconditioned and ready for the road; safety lane inspected.
THE PRICE IS RIGHT!
Ruby Chevrolet, Inc.
7220 STONY ISLAND
OPEN EVENINGS AND SUNDAY.

1941 CHEV., BRAND NEW
Chassis and cab, 160" wheel base. Dual 8 ply tires. Helper springs. Big discount, $200 dn., bal. 18 mos. Midway Chevrolet.
6522 COTTAGE GROVE

'41 CHEVROLET
CHASSIS AND CAB, 160" whl. base, 32x6 8 ply heavy duty tires, dual wheels, helper springs, etc. Runs and looks like new. Big savings from original cost. 18 mo. terms. CHEVROLET DEALER, 940 MILWAUKEE.

Chev. '40 ½ Ton Panel, $365
Very clean, original low mileage truck.
Chevrolet, 24th and Michigan

CHEVROLET, 1937 cha. cab. body; suitable for meat dealers; A-1 cond.; will paint to suit purchaser; priced low. S. & L. Auto Co., auth. Ford, Mercury, Lincoln, and Zephyr dealers, 3824 S. Wabash. Bou.9100.

CHASSIS, CABS, AND PANELS.
Chevrolets, Fords, 151-131 in. chassis. Bodies to suit; low as $95. Terms. Chevrolet Dealer. 2508 Milwaukee.

'41 PLYMOUTH PICK-UP
Brand new one to close out, big saving. MURPHY DODGE-PLYM., 2720 N. Cicero.

SLEEPER cab tractors, dump and stake trucks; various makes. Virginia 0210. AUTOCAR SALES, 1716 W. PERSHING.

150 TRUCKS—Internationals, Chevs., Fords. 1939 Chevrolet station wagon; A-1. Perfect Motors, 1230 S. Ashland. Can.9767.

1940 CHEVROLET TRACTOR.
2 speed rear axle. Must sell.
5715 S. HALSTED. ENGLEWOOD 3333.

FORD—1940 1½ ton chassis; dual wheels. 25 others; all makes and models. NELSEN-HIRSCHBERG, 5133 Irving Park.

STAKE truck—Federal, furniture body; 2 dumps, Dodge and Mack; both in excellent cond. Ph. Pensacola 7531; 6-7 p. m.

FORD—'33 ½ ton panel; 4 cylinders; motor in best condition..........$95
CHEVROLET DEALER, 940 MILWAUKEE.

INTERNATIONAL—1937 ½ TON PANEL; thoroly recond.; new paint. Only......$185
CHEVROLET DEALER, 940 MILWAUKEE.

1½ TON Ford truck in good condition; call at Electro Cast Steel Foundry co., 4701 W. 15th-pl., Cicero, Ill.

1941 REO—Except. clean; chassis and cab; short wheelbase; 2 ton; 2 speed axle; very reas. Gen. Auto, 1150 N. Clark.

G. M. C. 1½ ton; Alco aluminum body. Also 1 semi-van; good condition. Cheap for cash. 525 Wrightwood-av.

DODGE 1937, 1¼ ton chassis and cab, for 12 ft. body, duals. Bargain. M. J. LANAHAN, INC., 2556 S. Wabash.

DODGE 1937, 1 ton panel; good for many miles of service. M. J. LANAHAN, INC., 2556 S. Wabash.

FOR used truck bargains see GMC first. 1700 W. Pershing. Phone Vir. 1700.

INT. '39 D30, C. C., long whlbse.; exc. clean; perf. cond. 5126 S. Ashland. Rep. 6606.

B-40 INTERNATIONAL tractor, sleeper cab; A-1 condition. 1230 W. 73d-st.

FORD—'40 1½ t. pan., 95 h. p. job. Reas. Priv. Foster Tire & Rubber Co., 3759 Ogden.

INTERNATIONAL—'36 ½ ton panel; good cond. Globe Laundry, 1415 W. Randolph.

LGE. selection of '37-'40 trucks; 100 to pick from; $75 up. 2100 S. Western.

CHEV.—'36 ½ ton panel; ready to go..$75
CHEVROLET DEALER, 940 MILWAUKEE.

CHEVROLET—1940; 1½ ton; 157 whlbase.; low mil. Must sell. 3243 W. Ogden.

'39 INT.—D-"50." Saf. tanks, 5th whl., vac. brks.; ready for road. Sac. 2256 S. State.

CHEVROLET—1931, half ton panel; $45. Runs good. 4013 W. 16th-street.

DODGE—'36, 1 ton panel body; gd. condition; gd. tires; private party. Bel. 0728.

1½ T. STUDEBAKER dump; 1 Mack BJ dump. Lawn. 2900, 4828 W. 25th-pl., Cicero

1938 FORD 1½ ton hydraulic dump; high body; excellent condition. 18 E. 25th-st.

702, WHITE 1½ ton dump; private. Hemlock 0354.

1½ DIA. T. line panel; bargain; excellent condition. 7515 S. Clyde, see Sunday.

CHEV.—1937; 1½ ton chassis and cab; runs good; must sell. 2500 Washington-blvd.

DEPENDABLE used trucks. Priced to sell. $50 up. Reo Motors, Inc., 2255 S. Wabash.

Trailers and Tractors.

SACRIFICE 22 ft. full ref.; 24 ft. van. 22 ft. open top trailers for quick sale. COMMERCIAL. 700 Root-st.

1937 DIAM. T.—Sleeper cab tractor, 1,000x20 tires. 1941 motor. Priv. Mul. 1575.

TRACTORS AND TRAILERS — WANT STEADY HAULING. CALUMET 3476.

MAN—With or without tractor, to buy trailer; haul food products. 2512 Archer.

CHEVROLET—1940 tractor, 2 speed axle, 8.25x20 tires; cheap. 2413 S. State-st.

Wanted.

MEN with trucks—1½ ton stake or panel body. Write 2607 S. Wentworth. State references and exper. Also helpers wanted.

TRAILERS—PASSENGER AND UTILITY.

For Sale.

AMERICAN COACHES
Special bargains, new quality trailers. Also used. Terms and trade. Kullas & Ketcham, 3833 S. Harlem, Berwyn, Ill.

SPECIAL.
Late '40 Orr de luxe trailer coach. Make offer. Many other new and used bargains to choose from. Wall's Trailer Mart, Roosevelt and York-rds. Cash or terms.

STREAMLITE—18½ to 26 ft. leatherette and Masonite, $495 up; comf. furn.; 1942 models shown. We finance, bal. like rent; also used trailers. 50th and Cottage Grove.

1941 SCHULT Aristocrat trailer—Steel finish; tandem wheels; electric brakes; completely equipped; excellent condition. Jesse Tietsort, Vandalia, Mich.

INDIAN FACTORY DISPLAY.
Full line; 16-28 ft. Terms, 21 ft. demo., new, at big discount; $495 up. Other bargs. 7619 Stony Island. Bayport 3388.

NEW CASTLE COACH for '42—Must be seen to be appreciated; used Royale Schulte silver-dome; easy terms; trade. 8106 Joliet-rd., Lyons, Ill.

ROYCRAFT—SUP. ADMIRAL—UNIVERSAL. Quality buys! Always open. Clearance, 20 used barg. 9321 Cottage Gr. Rad. 0212.

SEE this new 21 ft. Nordic, 3 rms., Inawall bed, many new features at factory. 2412 S. Michigan. Refinance, bal. like rent.

ILLINOIS Glider Trailer Sales Display—Whse. and retail. Tms. 4629 West End, 1 block from Washington and Cicero.

1942 LIBERTY trailer—Masonite heated flr.; permanent bed, insulated. $150 dn. buys; barg. 1550 E. 74th-place, Dor. 5001.

HDQTS. for house trailers—Barg. prices. 18-27 ft.; sm. dn. paymt. 7640 Stony Is.

1941 LGE. size hse. trailer—Amer. Coach; sac.; pri. owner; cash. Berkshire 5785.

VAGABOND-NEW MOON CONTINENTAL; 20 used. Huyck & Crist, 2426 S. Michigan.

Wanted.

WANTED—Auto trailers for cash. Quick service. Dorchester 5002.

PRIV. party will tr. slightly used furn. for hse. trailer. Address O M 91, Tribune.

AUTO REPAIRING, ACCESSORIES.

DRIVE A 1941 CAR FREE
while your car is being repaired.
TAKE 18 MONTHS TO PAY
FULL GUARANTEE. NOTHING DOWN.
DAWES, 2309 S. MICHIGAN
All phones Vic. 0909. Call any time.

REPAIRS on all makes—18 months to pay; FREE TOW; NO MONEY DN. Full guar. 20 yrs.' exp. Op. eves., Sun. Lak. V. 1907.

1928 IRVING PARK
REPAIR your car on time payments while you drive a 1941 Plymouth; motor, fender, and body work. Whitehall 8000.
NEWBERRY, 1025 N. Clark

REPAIRS—Budget plan, 18 months to pay. Eddie & Earl, 17 E. 24th-st. Vic. 4362.

AUTO REPAIRING—10-18 months to pay. Bell, 2452 S. Michigan. Cal. 7022.

AUTO CREDITS.

$250 CREDIT on Packard with A. & A. Motors, 8309 Ashland, for $125. Hem. 7546.

$475 CREDIT on Buick—Logan Sq. Buick Co., 2470 Milwaukee, for $350. Ber. 8481.

GARAGES—FOR SALE AND TO RENT.

GARAGE for sale—3415-17-19 Ogden; 75 ft. frontage; 125 ft. depth; showrm. Apply Kramer Bros., 72 S. Wat. Mkt. Can. 8070.

HOME FURNISHINGS AND FURNITURE.

(See Also Household Appliances.)

General.

AT JOHNSON'S.
SELLING GENUINE
FURNITURE MART SAMPLES
SAVE 40 TO 60%
DEALERS INVITED
No Change in Prices Yet
OPEN TILL 9 P. M. DAILY
3-Pc. Bedroom Sets—All styles...$19 to $95
7-8-9-Pc. Dining Room Suites...$29 to $89
2-Pc. Living Room Suites........$19 to $99
Beautiful Lounge Chairs..........$9 to $28
Occasional Chairs—Large variety.$3 to $12
5-Pc. Dinette Sets..........$6 to $28
Wood Beds—Twin and full size...$5 to $12
Twin Studio Couches..........$8 to $29
Desks and Secretaries..........$7 to $35
Dressers, Chests, Buffets..........$7 to $25
Innerspring Mattress Special..........$5
9x12 Rugs—All styles..........$10 to $45
TWO SHOWROOMS
203 E. OHIO
TERMS DEL. 9020
4750 Washington
AT CICERO-AV. COLUMBUS 9609.

Sensational Sale FURN. MART SAMPLES
OFFERED TO THE PUBLIC
40% to 60% Savings
OPEN EVENINGS UNTIL 9
2 piece living rm. sets, odd sofas..$39-$129
3 piece bedroom sets..........$39-$149
7-8-9 piece dining room sets.......$39-$99
5 piece dinette sets..........$9-$39
Occasional and pull-up chairs........$3-$12
Odd beds, springs, or mattresses....$5-$11
Kneehole secretary desks..........$10-$39
9x12 rugs ....$7.75-$69
Floor and table lamps..........$1.50-$8.50
Odd dressers, vanities, buffets......$13-$39
TERMS ARRANGED. DEL. 5824.
Hudgin Furn. Co.
471 E. Ohio-st.
2 Blocks South Furn. Mart
COR. LAKE SHORE-DR. AT THE LAKE.

BUY NOW! SAVE MONEY!
EASY, CONVENIENT CREDIT TERMS.
Repossessed parlor sets........As low as $22
Sample parlor sets........As low as $32
3 piece bedroom sets........As low as $25
Kitchen sets, all kinds........As low as $18
Twin size studio couches........As low as $12
Rugs, all sizes........As low as $10
Slightly used lounge chairs........As low as $10
Sample dining room sets........As low as $22
Desks and odd pieces........As low as $10
WE OFFER SENSATIONAL BARGAINS.
NELSON BROS. OUTLETS
North: 4840 Broadway
South: 6910 Cottage Grove
Open daily to 10 p. m. Sundays to 5 p. m.

BEAUTIFUL THREE ROOM OUTFIT WITH RUGS.
We are at present holding a lease on a beautiful three room outfit complete with dinette set, rugs, end tables, lamps, bedroom set, dishes, silverware, for which the present owner cannot pay. Outfit is in excellent condition, having been used only a few months and is fully guaranteed. Will transfer outfit to reliable party for small balance of $104 now due. Pay weekly. Arrangements can be made to examine goods by calling Canal 3668, or come to Warehouse Outlet at 1232 S. Halsted. Open eves. exc. Wed.-Fri., Sun., 10-3.

REPOSSESSED.
UNCLAIMED AND FLOOR SAMPLES.
2 pc. parlor sets ....$12.50 to $59.00
3 pc. bedrm. sets ....$35.00 to $69.00
5 pc. dinette sets ....$8.00 to $37.50
Oil heaters ....$23.50 to $39.00
Odd beds springs & mattress.$2.50 to $5.95
Rugs in all sizes and description.
3 comp. rms., used 5 wks., bal. due, $159. 10% dn., 1½ yrs. to pay. No federal tax.
4153 ROOSEVELT-RD.
Meyers Warehouse. Open eves. & Sun.

LINOLEUM LAID FREE
INLAID LINOLEUM—$1.00 SQ. YD.
Cemented to your floor with metal strips at doors by expert mechanics.
10 sq. yards; felt base; laid..........$4.90
9x12 Linoleum rugs $2.69
USED RUGS—9x12, 8x10 ....$3.00
New carpet—leaf. patt. Per yard........$1.75
9x12 Heavy Broadloom $15.00
WALLACE RUG & LINOLEUM CO.
228 N. Cicero-av. 4354 W. Madison-st.

COOK COUNTY DISTRIBUTORS.
Furniture in Mfr.'s Warehse. 50% discount.
18TH CENTURY, FRENCH, SWEDISH.
$125—2 Pc. Silk Mohair Kidney Parlor..$89
$119—3 Pc. Limed Oak Bedrm. Sets....$69
$ 55—5 Pc. Swedish Oak Dinettes........$32
$ 45—9x12 Leaf Broadloom Rugs........$24
HOLLANDER WAREHOUSE—TERMS.
2420 N. MILWAUKEE-AV.
Open Daily to 9 P. M., Sunday to 5.

BEST BUYS IN TOWN
Sample parlor sets as low as $29.95; 3 piece bedroom sets, $39.50; kitchen sets, $24.95; rugs, 9x12, as low as $19.95; dining room sets as low as $39.50; desks and odd pieces as low as $10. Many other sensational bargains.
Middle West Dist. Co.—601 W. Washington.
OPEN EVES.; SUN., 9-5.

WANTED — Reliable party to take over beaut. 3 rooms of furniture. Like new. Parlor set, bedrm. set, dining set, rug, lamps, tables, pictures, mirror, dishes, silverware, etc. All for $138. Will sep. Cash or terms. $2.00 wkly. Free delivery. Open daily to 9 p. m.—Sunday to 5 p. m.
IRVING, 7839 S. HALSTED

REPOSSESSED FURNITURE.
3 rooms complete; 1 MONTH OLD; bedrm., living rm., dinette set, rugs, lamps, table, mirror, pictures, etc.; cost $475; sell for bal. due, $138; tms. Op. eves. till 10 & Sun. 10% DOWN—1½ YEARS TO PAY.
MEYERS, 455 W. 63D-ST.

3 ROOMS, $104
Practically new modern furniture. Consisting of beautiful living room set, dinette set, rugs, end tables, lamps, bedroom set, dishes, silverware. Complete or separate. $1 weekly. Warehouse Outlet, 1232 S. Halsted-st. Open eves. and Sunday.

ALL FOR $130 BALANCE
Living room, bedroom, dinette, tables, rug, lamps, mirror, dishes, and radio. Like new. Repossessed 3 rooms furn., cash or terms. Free delivery. Ask for MR. CLINTON. Credit Mgr., 1551 W. Chicago-av. Monroe 6350. Open eves. to 10 except Wed., Fri.

November Clearance Sale
CARPET—FURNITURE—RUGS
Latest designs—EASY TERMS.
IN VERSCHOORE'S WAREHOUSE.
4040 N. Kedzie. Open eves. 10; Sun. 5.

REMER STORAGE SALE—EASY TERMS. PAR., BED., DIN. SETS, $29; RUGS, $15; SEAMLESS WILTON CARPETS, large size. 5822 N. Western. Open 3 eves., 9; Sun., 5.

TAKE over pay. of my 3½ rooms of furn.; bal. due, $165; pay $2.50 wkly. Ask for key. 6224 Cottage Grove. Dor. 8202.

BAER STORAGE FURN.—Parlor, dining, bedroom sets, $29. 1927 MILWAUKEE-AV.

10,000 YDS. new broadloom carpet, 200 new 9x12 rugs; cheap. 5409 S. Halsted-st.

Central.

LINOLEUM, CARPET LAID FREE—Inlaid, 69-90c yd.; used battleship, 73c; 12 ft. Quaker, 49c sq. yd.; carpet, 79c yd. up. Felt base, 3c sq. ft.; 9x12 squrs., $2.88. 1547 Roosevelt. Open eves., Sun. Cal. 1553.

LINOLEUM LAID FREE—Inlaid, 69c sq. yd. Felt base, 3c sq. ft. Op. Tues., Thurs., Sat. eves. MARSH, 4812 N. Western. Ard.4100.

SELLING out—3,000 yds. used Wilton carpeting, 200 rugs, just arrived. 1500 W. Chicago. Monroe 5660-0772. Linoleums.

South Side.

LIQUIDATION OF ESTATE.
Oriental, Chinese, and antique rugs.
12x20—12x18—11x16—11x13—10x14—9x12
8x11—6x9—6x13—8x13—several 4x6—3x5.
Scatters and runners in every size.
General Cleaners, 706 E. 79th. Vin. 9600.

SAVE AT CITIZENS
2 AND 3 ROOM OUTFITS......$89-$149
Visit our barg. bas. of stge. furn.
6231 COTTAGE GROVE. OPEN EVE.

WAL. twin bedrm. set, $59; 9x12 rugs, $25; 9 pc. din. set, $95; studio couch, $23. Tms. Schwartz Stge., 7012 Stony Isl. Dor. 8100.

FURNITURE MART samples—40% discount. Follis Furniture Co., 7917 Cottage Grove. Open Tues.—Thurs.—Sat. eves. Rad. 1188.

$119 TAKES $340 value—3 rooms complete; parl., bed., dinette sets, rugs, lamps, tables. Terms. RAPP STORAGE, 5746 S. Ashland.

SAC. beaut. furn. of 3 rms.; will sep....$75
ASK FOR MR. SMITH. 746 E. 71ST.

SAC. 5 rms., beaut. furn.; used 3 mos.; par., din., 2 bdr. sets, rugs; sep. Dealer, Fai.1148

BEAUT. Modern Bedroom Set; like new, $45 9x12 Leaf pat. rug, $15. 7839 S. Halsted.

FULL sized solid mahogany bed, inc. box springs. Prac. new. $15. Radcliffe 5731.

6 STORES—New and used furn., stoves, rugs and linoleums. 6730-42 Cottage Grove-av.

HOME FURNISHINGS AND FURNITURE.

South Side.

RUGS ORDERED SOLD
5,000 rugs slashed 55%. 6 more days. 795 unclaimed 6x9 to 9x12 to 9x18.$3-$33 895 new 3x5 to 9x12 to 12x25....$4-$79 675 Sample 4x6 to 9x12 to 12x30, 55% off. 900 yds. carpet, 85c; 2,500 yds., $1.25 up. CHECKER Cleaner Whse., 1301-07 W. 63d.

4,000 RUGS
Hundreds to choose from in all sizes—from throw rugs to 15x40; 300 yds. used Wilton, $1.25 yd.; 450 yds. Taupe, $1.35 yd.; 1,500 yds. Rose Velvet, $1.95 yd. ROYALTON RUG CO., 4727 COTTAGE GR.

MART FURN. OUTLET SALE.
3 Rooms New Modern Furniture. Parlor, Bedrm., Dinette Sets. Rugs. Pictures. Lamps. Tables. Dishes, etc. VALUE $300, SALE PRICE $129. TERMS. 5725-27 S. HALSTED-ST.
Open Tues., Thur., Sat. Till 10 p. m.

North Side.

CHICAGO'S LARGEST DISPLAY of maple furniture—factory samples—at 35% to 40% off.
WALLEN FINE FURNITURE CO.
3300 N. Clark-st. Bitt. 2339.

IN SCHAULER'S STORAGE—E-Z TERMS. $350 3-4 rms., sample furniture....$169 up 9x12, 12x15 rugs, Wilton, broadl..$15-$59 4644 N. Western. To 9 ex. Wed. Sun. 12-5.

BEIGE twist weave broadlm. carpeting; card table set; odd pcs. Buckingham 9316.

REPOSS.—3 rms.; like new; $99; $10 down. Eve. till 10. Advance Whs., 4342 Brdway.

SAC. 6 rm. beaut. furn.; used 3 mos.; par., din., 3 bdr. sets, rugs; sep. Dealer. Lon.2540

18TH CENT. Tux sofa-bed in wine tapestry. Other furnishings. 6981 Sheridan, afts.-eves.

SWEDISH modern pieces; all in good condition; very reas.; private. Rog. Pk. 0409.

FOR Sale—4½ rooms of beautiful furniture; will sacrifice. Ravenswood 3264.

Northwest Side.

USED RUG MART
Selling Out 1,465 Rugs
CHICAGO'S LARGEST USED RUG DISTR. 685 unclaimed 6x9, 9x12 to 12x20..$3-$39 492 samples, 4x7, 9x12 to 12x24...$5-$73 1,250 yds. Wilton carpet, figured......$1 yd. Amer. Pneu. Carpet Clnrs. 3920 Armitage. Open Tues., Thurs., Sat. eves. Easy terms.

BRAND new J. Lind. and 4 poster wd. bds.; mod. beds coil sprgs., mattresses, $5.75 ea.; twin innersng. studio couches, $18.50; 3 pc. bedrm. suites, $39.75; cash or tms. Chicago Bedding Co., 2645 Milwaukee. Alb. 1111.

RUGS—8x10-9x12-9x18-15x15-15x25. Many others; all kinds, all sizes; dom., orientals. Caravan Rug, 3635 N.Central. Op.eves.-Sun.

REAS.—Lge. custom built Lawson sofa, brown striped frieze. Gd. cond. Ave. 0066.

West Side.

4 ROOMS furniture for sale—1701 N. Artesian.

USED RUGS—8X10-9X12..........$3.50
4354 W. MADISON-ST., 1ST FLOOR.

SACRIFICE—130 yds. used broadloom; 9x12 Wilton, 8; pad, $3. 610 N. Cicero-av.

Venetian Blinds.

WHY PAY A MIDDLEMAN'S PROFIT? Venetian blinds; Steel or Wood slat blinds at factory prices. 10 day delivery guar. Free estimate. DREXEL 7170.

HOME FURNISHINGS WANTED.

NORTH ....Edgewater 6900
SOUTH ....Fairfax 6180
WEST..........Merrimac 8313
Most $ $ $ for your furn., grand pianos, rugs. See Shamrock first. Call day-night.

SHERIDAN ART GALLERIES, INC. WILL PAY THE MOST CASH for better furniture, rugs, paintings, china, silver, linens, etc. Phone LONGBEACH 7671.

CALL MICHIGAN 2777
Highest cash prices paid used furniture, rugs, sew. mach. Hartford Furniture.

CALL KEDZIE 1300
Good cash prices for used furniture, rugs, sew. machines, grand or midget pianos, etc.

CALL MIDWAY 2818.
Cash when we call. High prices for good used furn., rugs, or anything of value.

CALL LAWNDALE 4300.
Your own price for good used furniture, rugs, stoves, etc. Eves. Sacramento 0581.

PARTY NEEDS IMMEDIATELY furniture, rugs, china, silver, linens, grd. piano, refrigerator. Longbeach 7459.

KNOLL sofa; rachet arm; good condition; give description and price. ADDRESS P E 464, TRIBUNE.

SUNNYSIDE 6000—DELAWARE 1622—Need used furniture, Oriental and domestic rugs, etc., at once. Will pay your price.

KEDZIE 3008—Call before you sell your furniture and rugs. BEST PRICES.

PARTY needs ORIENTALS, FINE FURNITURE, BRIC-A-BRAC, ETC. Lon. 7318.

HOLLYWOOD dealer needs fine furn.; Oriental-Dom. rug, bric-a-brac. Dearborn 8724.

RADIOS, SUPPLIES, AND SERVICE.

LATEST 1941 model Scott philharmonic radio with F. M., Georgian console, automatic recorder and record changer, 4 unit Tauscher sound speaker system. Now selling for $1,006 at Scott laboratories. Private owner. For quick sale, $750 cash. Address P P 229, Tribune.

NEW 1942 models—$6.95 up; easy credit. City Outlet, 4620 S. Ashland. Yards 5666.

SAVE up to 40% on all makes radio, phono. combin., auto. radios. Hay. 3020. Op. Sun.

BRAND new Philco auto. changer—Was $119 now $49; tms. Whse. outlet, 1232 S. Halsted.

Service, Repair, Etc.

EXPERT RADIO REPAIRS—RESULTS OR NO CHARGES; RATES REASONABLE. VICTORY RADIO SERVICE. DRE. 6300.

GUAR. RADIO SERVICE, $1; CITY WIDE. AETNA RADIO SERVICE, ALBANY 6460.

ANNOUNCEMENTS.

SPECIAL meeting of the Chicago German Hod Carriers' Union and Benevolent Society, Local No. 6, will be held on the 11th day of Nov., 1941, at 814 W. Harrison-st., 8 p. m., in regard buying automobile for the business agent. All good standing members are requested to be present.
AUGUST WAHL, Rec. Secy.

AUTOMOBILE LOANS.

CASH IN TEN MINUTES
ON YOUR AUTO OR TRUCK.
20 MONTHS TO PAY.
Deal direct with owners.
Private consultation rooms.
WINTER-HIRSCH
25 Years Same Location
1842 S. MICHIGAN
CALUMET 4290
WEST SIDE OFFICE:
4719 W. MADISON-ST.
AUSTIN 1243
NORTH SIDE OFFICE:
3943 W. IRVING PARK-RD.
IRVING 6300

LOANS over $300—Auto Bonding Co., 234 S. Michigan. Wabash 2934.

MOTORCYCLES AND BICYCLES.

WANTED—Motorcycle delivery men by large chain store system in Chicago. Must own motorcycles with sidecars for delivering small parcels. Perm. work, top pay to right men. Also part time drivers for Sat. work, 1-6 p. m. State qual. and ref. Address P E 454, Tribune.

WAREHOUSE disposal of trade-in bicycles, $3.95 and up. Open eves. and Sunday till 1 p. m. 1339 S. Cicero-avenue.

BARG.—New, used boys'-girls' bicycles; tms. 3447 Lawrence-av. Jun.2078. Op.ev.-Sun. 5.

BARG.—Used light weight bikes, $15-$18; excel. cond. 1453 W. 103d-st.

1935 HARLEY 74—Windshield; leg guards; A1 cond.; $125; priv. pty. Palisade 5760.

'36 INDIAN Sport-scout—A-1 cond.; extras; best offer takes. Call Sat., Sun., Berk. 6632.

CLOTHING, FURS, ETC.

1942 STYLE fox chubbies, $15; worth $49. 1942 beautiful fur coats, $25; worth $69. Guaranteed wholesale prices. Kasnow Whls. Furs, 222 W. Adams, Rm. 263. Open Sun.

GENUINE white Russian ermine eve. wrap (used)—Taken in trade; barg. at $100. Also gen. East. mink, $325; ¾ sheared beaver, $125. Miller Fur Co., 166 N. Michigan.

HIGHEST CASH PAID FOR
men's used clothing, fur coats. We call. Abbott, 4083 Broadway. Lakeview 6820.

HIGHEST CASH PRICES PAID FOR MEN'S used clothing, ladies' furs. Bring them to 4545 Sheridan-rd. Ph. Edgw. 7630. Will call.

WHITE ERMINE WRAP—41 IN.; $200. Also full length velvet wrap, $35. Sizes 12-14. Superior 2380, Apt. 401.

UNCALLED for—500 suits, o'coats, $5.95 up. Op. Sun. 10-1. Eagle Tlr., 2316 W.Madison.

FOR SALE—7 nurses' uniforms, size 48; like new. Fairfax 3866. 9 a. m.-1 p. m.

200 UNCALLED cloth coats, fur trimmed, $3.50 up. Abbott. Op. eves. 4086 Broadway.

HIGHEST cash prices for men's used clothing; fur coats. Lincoln 4656.

WANTED—Ladies' used winter clothing. Ambassador Resale Shop. Michigan 1012.

WHITE Fox Coat—Excellent condition; reas. priv. Whitehall 7409, betw. 9-11 a. m.

UNREDEEMED fur coats and chubbys—$5 up. Uncle Max, 675 N. Clark.

BLACK coat, silver fox trim—Excel. cond. Reas. Also dresses. Size 18. Bit. 0907.

SEWING MACHINES.

TOP prices paid for old sewing machines. Repair work by experts. Nevada 9007.

WE PAY CASH FOR USED SEWING MACHINES. ANY MAKE. KEDZIE 1300.

SINGER consoles—Like new, $39.50; port., $22.50; dropheads, $7; tms. 5455 Madison.

Chicago Daily Tribune
THE WORLD'S GREATEST NEWSPAPER

SATURDAY, NOVEMBER 1, 1941.

Chief of Seized Plane Plant Fired by Army Boss—Grace Moore Injured During Presentation of Opera

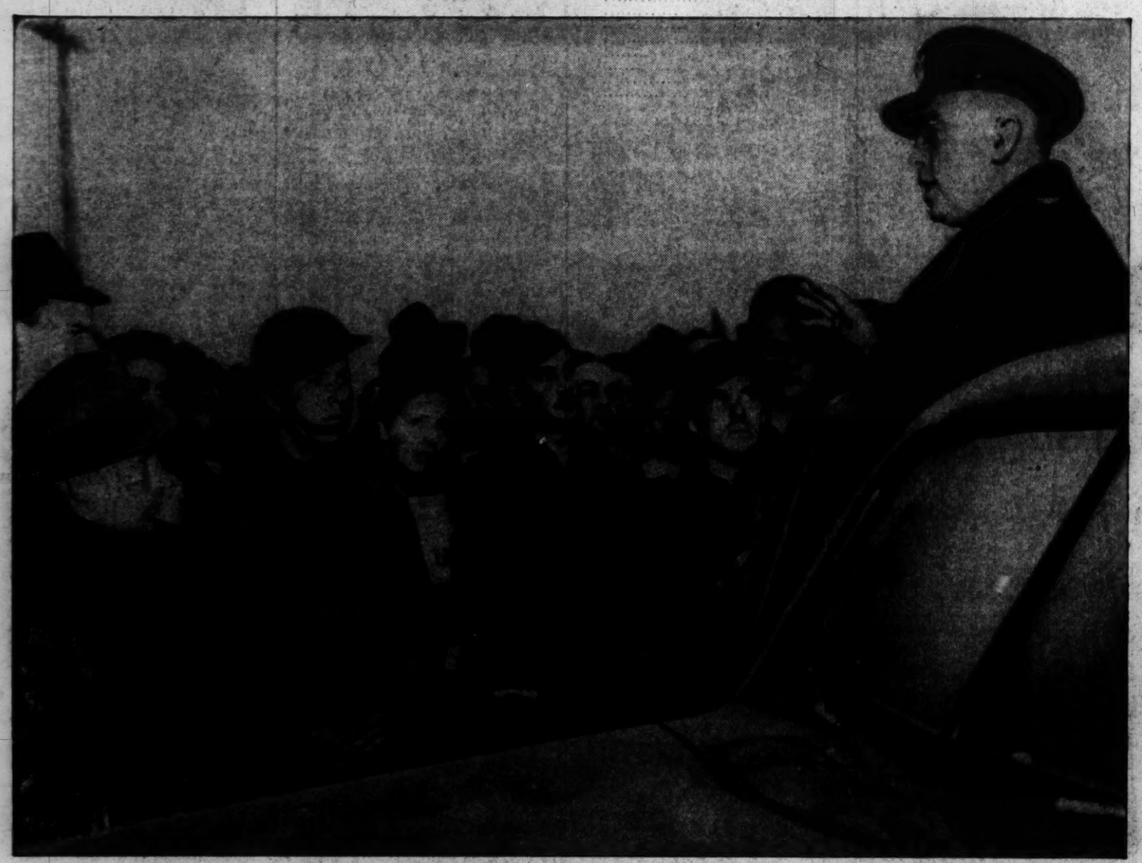

Col. Roy M. Jones (right), army officer in charge of government operation of plant of Air Associates, Inc., Bendix, N. J., talking to workers at sentry line. He fired the company president and began rehiring workers without regard to union affiliation. [Associated Press Wirephoto.] (Story on page 2.)

Opera Singer Grace Moore in San Francisco hospital, where she was taken for treatment of injuries suffered when Charles Kullman (left), tenor, hurled himself against her during presentation of the second act of "The Love of Three Kings." [Associated Press Wirephoto.] (Story on page 14.)

German soldiers proceeding by sled thru four inches of snow on the eastern front, says the caption released with this picture, sent yesterday from Berlin by radio. The Germans yesterday pursued advances in Donetz basin and Crimea. [Associated Press Wirephoto.]

Tax Collector Christian Kerr of Canterbury, Conn., relaxing in his office yesterday. The town voted to do without taxes this year because there's a $15,000 balance in the treasury. Kerr, who collects taxes on percentage, says he doesn't mind. [Associated Press Wirephoto.] (Story on page 6.)

Dr. Louis Kramso (left) and Dr. Milton Schiffrin (right) giving air pressure tests to Lee Langer (second from left) and George McFedries, Glenview naval reserve air cadets. They used decompression chamber for altitude reactions. [TRIBUNE Photo.] (Story on page 4.)

Lieutenants Leonard C. Lydon (left) and Jack C. West (right) with Col. Lotha A. Smith, air base commander at Fresno, Cal., yesterday after the two flyers had been rescued from mountain wilderness. They parachuted from their planes a week ago. [Associated Press Wirephoto.] (Story on page 3.)